GUERNSEY

BREEDERS' JOURNAL

MARCH 15, 1940

CORNELL UNIVERSITY
MAR 1 ; 1940
LIBRARY

Accredited No. 39213 *Bang's Approved Herd No. 420*

Foremost Guernseys

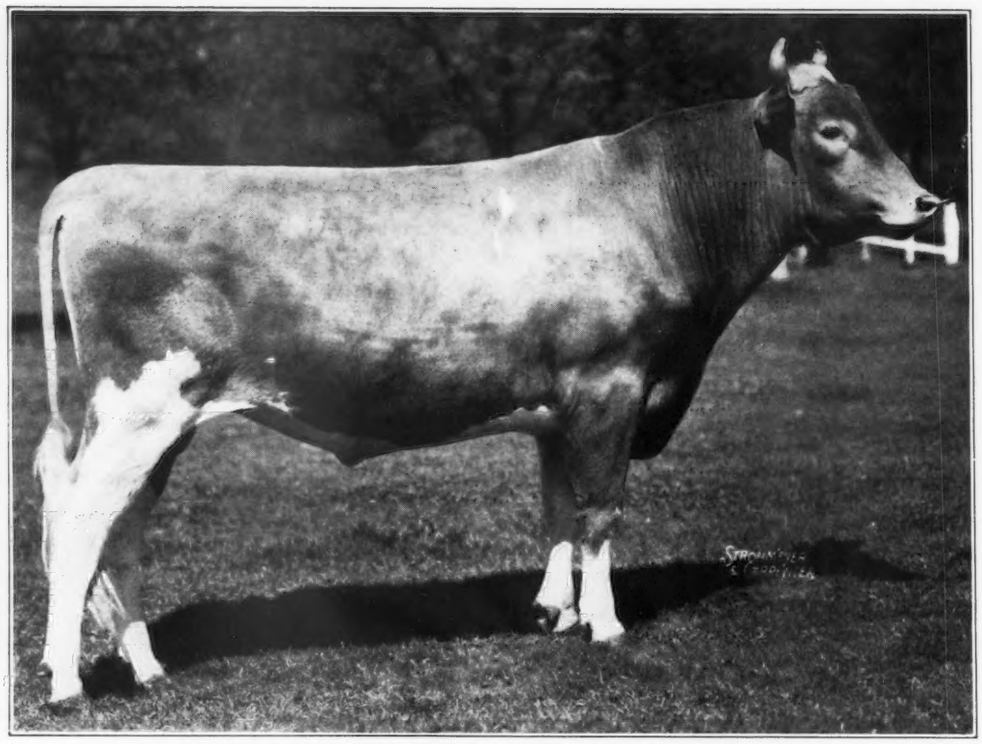

Foremost Royal Valor 229913

SIRE: MAY ROYAL'S VALOR 146509, A. R.
39 A. R. daughters and more on test
25 Average 12832.7 Milk, 651.8 Fat.
He is out of Valor's Charity 187201, with 17892.4 milk, 913.9 Fat in "A."

2ND SIRE: Mixter May Royal 65203, A. R.
49 A. R. daughters. His dam's record of 15115.1 Milk, 819.2 fat in "A."

3RD SIRE: Langwater College King 25837, A. R.
13 A. R. daughters.

DAM: VALOR'S FAITHFUL 364627, A. R.
14084.6 milk, 755.2 fat, "F"
20011.7 Milk, 976.5 Fat, "AA"

2ND DAM: Mixter Faithful 101637, A. R.
12601.9 Milk, 744.7 Fat, "F"

3RD DAM: Mixter Faith 48711, A. R.
13933.0 Milk, 720.9 Fat, "AA"

FOREMOST NOBLE GIRL 506987, A. R., The Full Sister To Foremost Royal Valor 229913 Completed Her Record In "FF" With 13608.4 lbs. Milk, 726.4 lbs. Fat And On Retest In "C" Has In 82 Days 4700.1 lbs. Milk, 219.8 lbs. Fat. Write for Prices on Bulls Carrying the Blood of These Great Individuals.

Foremost Guernsey Association

INCORPORATED

Hopewell Junction, (Dutchess County), New York

J. C. PENNEY, *President* W. K. HEPBURN, *Manager*

KENFLEUR

GUERNSEY CATTLE — BELGIAN HORSES

Confucius . . . or his brother, or whatever ancient Chinaman is credited with the proverb that a picture is worth ten thousand words, cannot be contradicted, but

KENFLEUR . . . rests its case with critically-minded breeders, fore-going any oratorical attempts, letting figures tell their own story and carry their own convictions, because

45.9 . . . is the average butter fat production for the KENFLEUR herd in Cow Testing Association for the month of February. Not the pick of the lot, but good, better and best — **four — five — point nine average.**

JUDGE . . . the future by past and present performance. LOOK AT THE RECORDS — turn a deaf ear to flowery generalities — take tomorrow's promises with more than a single grain of salt.

BE CRITICAL . . . and really be "from Missouri"—KENFLEUR has the proof — and whatever your needs may be in the Guernsey line we welcome your visit and we'll SHOW YOU, with every courtesy, and with convincing facts.

Watch for our ad next month listing our consignments to the Fifth Annual Middle West Invitational Sale on May16.

Coronation Reflector 251754 is casting his reflection in all directions. Many of his sons have been sold to progressive breeders. We still have a few of them for sale, also some sons of Green Meadow Alert 198651, A. R., Valor's Truce 193735, A. R., and other fine bred animals. We can also supply your needs for fine females.

Write for our bull catalog

KENFLEUR FARMS

H. C. HORNEMAN, *Prop.*
123 WASHINGTON AVE.
DANVILLE, ILLINOIS

HENRY H. JENNER
Supt. of Cattle
PERRYSVILLE, INDIANA

KENNETH H. HORNEMAN
Prop. Army Ford Farm
CAYUGA, INDIANA

Approaching Events . . .

SALES

MARCH 23. Guernsey Calf Sale, State Fair Grounds, Columbus, Ohio. Sale managed by the Ohio Guernsey Breeders Association, Wooster, Ohio.

MARCH 27. La Crosse County Guernsey Breeders Annual Spring Sale, West Salem, Wisconsin. Vilas Young, secretary, West Salem, Wisconsin.

APRIL 12. W. G. Stimmel Guernsey Sale with consignments, Hartville, Ohio. Sale managed by the Ohio Guernsey Breeders Association, Wooster, Ohio.

APRIL 12. Florida State Sale, Largo, Florida. For catalogs and information write Hamlin L. Brown, Secretary, Florida Guernsey Breeders Association, Gainesville, Florida.

APRIL 15. Louis Merryman's Thirty-third Semiannual Sale, Timonium, Maryland. Sale managed by the Herrick-Merryman Sales Company, Sparks, Maryland.

APRIL 18. Eastern Ohio Guernsey Sale, Canfield, Ohio. Sale manged by the Ohio Guernsey Breeders Association, Wooster, Ohio.

APRIL 20. Breeders' Combination Sale, Trenton, New Jersey. Sale managed by the Pate Sales Company, Kennett Square, Pennsylvania.

APRIL 24. Connecticut Guernsey Breeders Association Annual Sale, Durham, Connecticut. Donald W. Gates, Chairman Sale Committee, Middlefield, Connecticut.

APRIL 25. Pacific Northwest Sale, Pacific International Show Grounds, Portland, Oregon.

APRIL 26. Knox County Guernsey Sale, Mt. Vernon, Ohio. Sale managed by the Ohio Guernsey Breeders Association, Wooster, Ohio.

APRIL 27. Lea Farm Dispersal, Mrs. Ethel Peck Earling, owner, at (old) Bournedale Farm, Millerton, New York. Sale managed by Dunn and Harwood, Schoharie, New York, and Cordaville, Massachusetts.

APRIL 29. Haven Hills Farm Dispersal, Rochester, New Hampshire, William H. Champlin, owner. Sale managed by the Herrick-Merryman Sales Company, Sparks, Maryland.

APRIL 29. Sale of twenty-seven heifers and five bulls, Eatonton, Georgia. For catalogs write W. B. Crawford, secretary of the Georgia Guernsey Breeders Association, P. O. Box 1321, Atlanta, Georgia.

MAY 3. Dispersal of Valleywood Guernseys, owned by George C. Klauder, Penllyn, Pennsylvania. Sale managed by the Pate Sales Company, Kennett Square, Pennsylvania.

MAY 4. Twenty-First Annual Sale of Michigan Guernseys, Michigan State College, East Lansing, Michigan. H. W. Wigman, chairman sale committee, Lansing, Michigan.

MAY 6. Quail Roost Maxim Sale, Quail Roost Farms, Rougemont, North Carolina. Sale managed by the Herrick-Merryman Sales Company, Sparks, Maryland.

MAY 7. South Carolina Guernsey Cattle Club Annual Consignment Sale, Columbia, South Carolina. S. H. Zimmerman, Columbia, sale manager.

MAY 11. Wildwood Farm Sale, Eberlein and Eberlein, Shawano, Wisconsin. Sale managed by Charles L. Hill, Rosendale, Wisconsin.

MAY 14. Ohio Quality Sale, Wooster, Ohio. Sale managed by the Ohio Guernsey Breeders Association, Wooster, Ohio.

MAY 16. Fifth Annual Middle West Invitational Sale, International Amphitheatre, Chicago, Illinois. Secretary of Committee, E. C. Welch, Box 929, Lake Forest, Illinois.

MAY 16. Frederick County, Maryland, Guernsey Breeders Sale, Frederick Fair Grounds, Frederick, Maryland. Howard U. Quinn, Chairman Sales Committee.

MAY 17-18. Franchester Dispersal, Ravenna, Ohio. Sale managed by the Herrick-Merryman Sales Company, Sparks, Maryland.

MAY 18. Waukesha County Guernsey Breeders Association Twenty-Eighth Consignment Sale, Waukesha, Wisconsin.

MAY 20. Coventry Sale, Trenton, New Jersey. Sale managed by the Herrick-Merryman Sales Company, Sparks, Maryland.

MAY 21. The Eastern Guernsey Sale, Doylestown, Pennsylvania. Sale managed by the Pate Sales Company, Kennett Square, Pennsylvania.

MAY 25. Thatch Meadow Farm Dispersal, St. James, Long Island, New York. Sale managed by Dunn and Harwood, Schoharie, New York, and Cordaville, Massachusetts.

MAY 31. Missouri State Sale, Columbia, Missouri.

JUNE 4. Annual Consignment Sale, Van Wert County Guernsey Breeders Association, Van Wert, Ohio. Otto Gehres, Wren, Ohio, secretary.

JUNE 5. Oklahoma State Sale, Oklahoma City, Oklahoma.

SEPT. 26. Fifth Annual Southeast Kansas Guernsey Cattle Sale, Parsons, Kansas.

OCT. 9. Indiana State Sale, State Fair Grounds, Indianapolis, Indiana. Indiana Guernsey Breeders Association, LaFayette, managers.

OCT. 11. Eastern Guernsey Sale, Doylestown, Pennsylvania. Sale managed by the Pate Sales Company, Kennett Square, Pennsylvania.

OCT. 12. New Jersey State Sale, Trenton, New Jersey. Sale managed by the Pate Sales Company, Kennett Square, Pennsylvania.

OCT. 14. Langwater Sale, North Easton, Massachusetts. Sale managed by the Herrick-Merryman Sales Company, Sparks, Maryland.

OCT. 15. Northeastern Consignment Sale, Topsfield, Massachusetts. Sale managed by the Herrick-Merryman Sales Company, Sparks, Maryland.

OCT. 24. Wisconsin Guernsey Sale, sponsored by the Wisconsin Guernsey Breeders Association, Pewaukee, Wisconsin.

NOV. 20. La Crosse County Guernsey Breeders Annual Fall Sale, West Salem, Wisconsin. Vilas Young, secretary, West Salem, Wisconsin.

MEETINGS

MARCH 15. Maryland Guernsey Breeders Association Annual Meeting, Emerson Hotel, Baltimore, Maryland.

MARCH 15. Ohio State Guernsey Breeders Association Annual Meeting.

MARCH 20. Connecticut Guernsey Breeders Association Annual Meeting, Higgins Inn, Middletown, Connecticut. Meeting at 6:00 p. m.; dinner at 7:00.

MARCH 26. New Hampshire State Meeting, Laconia, New Hampshire.

MAY 15. Annual Meeting, The American Guernsey Cattle Club, Stevens Hotel, Chicago, Illinois.

Entered as Second Class Matter December 15, 1909, at the Post Office at Peterborough, New Hampshire, under act of March 3, 1879. Acceptance for mailing special rate of postage provided in section 1103, Act of October 3, 1917; Authorized August 9, 1918

Chat . . .

"BELIEVE it or not!—By Ripley" recently featured a Guernsey cow that raised a family of pigs in Wells, New York.

Three Guernsey breeders in California led their Dairy Herd Improvement Association for the month of January. H. G. Farnsworth owned the pure bred Guernsey that made 1631 pounds of milk and 84.9 pounds of butter fat and led the Imperial County Association of 1,004 cows.

Ellwood Dairies have a leader in the Santa Barbara Association where 982 cows were reported that produced 1668 pounds of milk and 83.4 pounds of butter fat.

The Sutter-Yuba County Association was headed by a pure bred Guernsey from Shields' Farm that produced 1380 pounds of milk and 85.6 pounds of butter fat to lead the 1,463 cows in the association.

Sunny Bahama has claimed W. Clark Fleming, Jr., for he is leaving the Dinsmore Dairy Company, owned by V. C. Johnson and Sons, Dinsmore, Florida, to become the manager for Austin T. Levy, who has started a very good herd at Eleuthera, Bahama. Mr. Fleming's address will be Eleuthera, Hatchet Bay, Bahama.

Clark has made a good reputation for himself and the herds he has been connected with. During the past six years he was at Butler Island, and when Dinsmore purchased Butler Island he went with the herd to become the herd manager at Dinsmore.

Clark will have many good wishes go with him in his new position.

L. E. Whitlock, Red Osier Guernsey Farms, Stafford, New York, was the seller of Florham Red Osier 278357 rather than Florham Farm, Madison, New Jersey.

In the February 1 Journal, page 187, credit was given Florham Farm for the sale of this bull to P. M. Swartzendruber, Wellman, Iowa. Mr. Whitlock says that they drove 850 miles to his farm to secure the bull.

Apologies to Mr. Whitlock!

(*Please turn to page 464*)

ADVERTISERS' INDEX

Advanced Register Volume 477
Aldrich Farm 482
American Guernsey Cattle Club Supplies 489
Appin Farm 499

Bayville Farms 473
Blakeford Farms, Inc. 446
Bonnibell Farm 487
Box 139 468
Box J. W. 468
Box R. A. P. 499
Box W. H. G. 467
Breeder's Bookshelf 471
Broadland Guernseys 486
Broadview Guernsey Farm 502

Case Co., J. I. 465
Cathedral Farms 490
Caumsett Farm 472
Chicona Farm 475
Clearbrook Farm 495
Combination Guernsey Sale 493
Connecticut Guernsey Breeders' Association 501
Cook and Gormley 467
Corona Mfg. Co. 467
Cowham Farm 490

Dinsmore Dairy Farms ..... III. Cover
Dunn and Harwood 476
Dunn's Tour 477

Eastern Guernsey Sale 500
Eliada Home Farm 498

Falcon's Flight Farm 490
Foremost Guernsey Assoc. Inc. II. Cover
Franchester Dispersal 480
Franklin Serum Co., O. M. 468
Fritzlyn Farms 483

Gaylord Guernsey Farms 492
Gayoso Farms 483
Glen Farm 485
Granger Sales Co. 468
Grassland Farm 479
Grau, John G. 468
Grimm-Alfalfa Assoc. 467
Guernsey Breeders' Journal 491

Hall, Gordon 462
Haven Hills Farm Dispersal .... IV. Cover
Herrick-Merryman Sales Co. ..... 480, 481, 484, IV. Cover
Hill, Charles L. 499
Hill Girt Farm 444
Hilltop Farm 489
Hinman Milking Machine Co. 467
Hough, George A. 466

International Harvester Co. 464

James Manufacturing Co. 463

Kenfleur Farms 441
Kirk, James 467
Kitchener Farm 486

Laacke Co., R. 468
Lea Farm Dispersal 476
Louden Machinery Co. 466

Maple Lawn Farm 499
Martin, E. Ray 495
Meadow Lodge Farms 488
Meadow Vista Farm 495
Merryman's Thirty-Third Semiannual Sale 481
Middle West Invitational Sale 502
Midview Farm 477
Mobjack Farm 478
Moore Bros. Corp. 487

Pacific Northwest Sale 475
Park, Inc., Philip R. 468
Pate Sales Co. 493, 496-497, 500
Pine Manor 470

Quail Roost Farms 536
Quail Roost-Maxim Sale 484

Roberts, Dr. David 467
Rockingham Farm 448
Rosewald Farm 474
Roughwood Guernsey Farm 498

St. Albans Farm 485
St. James Farm 479
Spruce Shadows Farm 479
Strohmeyer and Carpenter, Inc. 468
Sunnybrook Farm 485
Sunnymede Farm 487

Thatch Meadow Farm 498
Tom Cooper Farm 501
Two Brooks Farm 494

Valleywood Dispersal 496–497

Whitcomb Farms 495

THE JEANETTE FAMILY

ADDS ANOTHER CLASS LEADER TO THE HILL GIRT LIST

IMP. HAYES CHERUB 2d 25147
Grand Champion, National Dairy Show, 1913, 1914

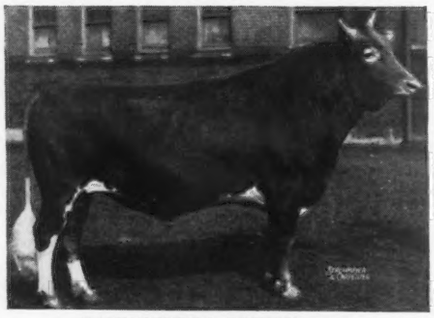

LADYSMITH'S CHERUB 30760
Grand Champion, National Dairy Show, 1916, 1917, 1918

JEANETTE OF THE PRAIRIE 2d 69685
Grand Champion, National Dairy Show, 1922
13600.7 lbs. M., 816.8 lbs. F., Class A
Dam of Jeanette of Hill Girt Farm

PRODUCTION AND TYPE

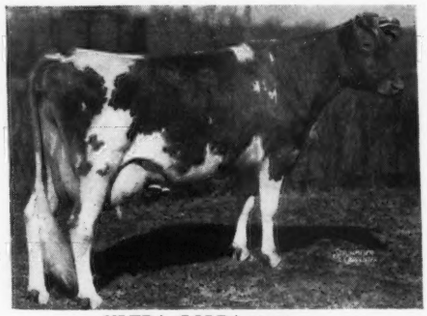

ULTRA GOLDA 72472
daughter of Ne Plus Ultra
Two Grand Championships

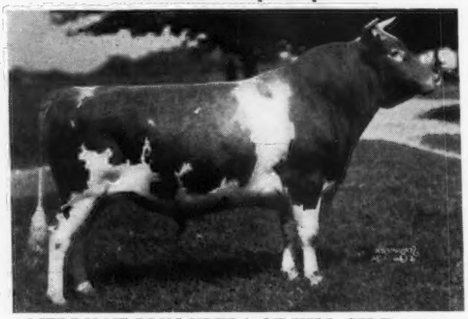

MERRY NE PLUS ULTRA OF HILL GIRT 55746
Three Grand Championships

MERRY TOP OF HILL GIRT 137474
One Senior Championship
Sire of Jeanette of Hill Girt Farm

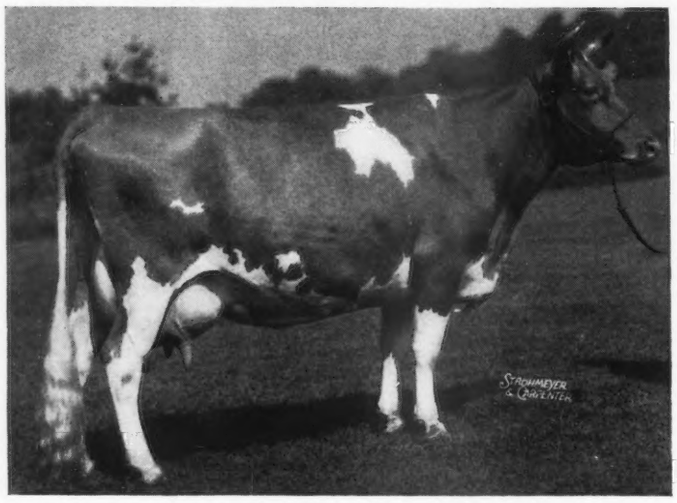

JEANETTE OF HILL GIRT FARM
290334

Grand Champion, Bryn Mawr, 1932, 1934

Seventh in Class AA

15802.2 lbs. M., 956.5 lbs. F.
Half sister to Noranda, sire of second cow in Class A, and eighth cow in Class BB.

●

H. G. HASKELL, *Owner*

JOHN COCHRANE, *Superintendent*

LARRY TESSIER, *Herd Manager*

HILL GIRT FARM • Chadds Ford, Pennsylvania

Editorials...

The Situation

A summary of the dairy situation as presented by the United States Department of Agriculture, Bureau of Agricultural Economics, reports that all dairy products including fluid milk and cream and manufactured products (milk equivalent) established a new high in 1939 and about seventeen per cent above the 1924-29 average. On a per capita basis, the combined consumption (milk equivalent) of butter, cheese, concentrated milks and ice cream—but not including fluid milk and cream—was the highest in over forty years.

Butter prices advanced from December to January but declined seasonally in early February. With the January rise, market prices rose above the level at which the Dairy products Marketing Association had offered to sell, and a large part of the butter purchased by them in 1939 was sold to the trade. Prices of manufactured dairy products during the spring and summer of 1940 are expected to average higher than in the same period of 1939, even though there has been a decline in business activity since December and a seasonal decline in butter prices is in prospect.

The severe weather in January tended to prevent the usual seasonal increase in milk production. However, it seems probable that during the remainder of the feeding period production will continue high compared with the average of recent years.

Receipts of milk at the principal eastern markets in December were about the same as a year earlier; cream receipts were five per cent larger.

Apparent consumption of the principal manufactured dairy products in December, 1939, was five per cent less than consumption for that month a year earlier. The decrease in the distribution of butter for relief and the heavy forward buying of evaporated milk in the fall were the principal factors accounting for the decrease.

Total stocks of manufactured dairy products declined sharply in January.

Barn Door Records

Barn door records have no place in a pure bred Guernsey herd, or for that matter, in any herd. We sincerely hope that the following story could not be told of any of our breeders.

Recently, a farmer, speaking to his hired man, said: "In case the barn burns down be sure and save the door. That's where I have all my records."

The hired man replied: "You don't need to worry, I sure will, that's where you have the record of what you still owe me."

We have seen barn door records with breeding dates, notations of milk sold and feed bills, all marked on the side of the door.

Progressive dairymen realize the value of accurate complete records and arrange a more permanent place for them to be kept.

The first fundamental practice in the foundation for success in the breeding of pure bred cattle is the keeping of accurate and complete data. This data should pertain to the health and breeding of the herd. Without it a breeder is at a loss in managing his herd and cannot expect the public to have confidence in his pure bred cattle.

Records need not be kept in an elaborate book or system, but should be made available with the least amount of detail work. A small herd book giving the pedigree of an animal, the date of birth and a sketch or photograph, is of great value. This herd book should contain the date of service, the name and number of the service bull, the date due, the birth date of the calf, and the name and sex of such calf, and any sickness or irregularity of each animal.

This may sound like considerable trouble, but it is not a difficult matter to keep this information in a small herd book. Such books may be obtained from The American Guernsey Cattle Club or may be prepared by using a medium size notebook that is ruled off in the right proportions. Whatever the method, such records should be kept on every herd of pure bred cows.

Blakeford Farms INCORPORATED

Will consign to the

Eastern Guernsey Sale, Doylestown, Pa. - May 21, 1940

Blakeford Douglas 273248

Born April 29, 1939

SIRE **DAM**

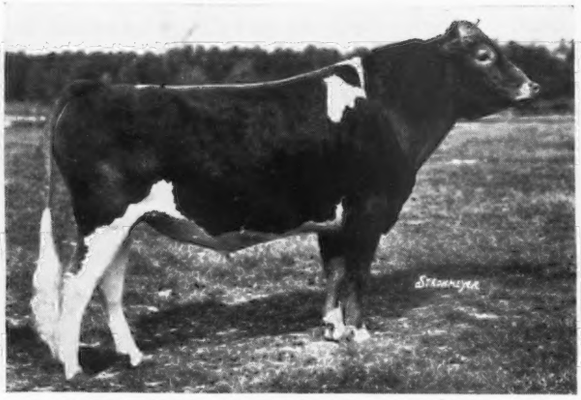

LANGWATER AMBASSADOR 216197, A. R.
Sire: LANGWATER MERRYMAKER 166128, A. R.
Dam: LANGWATER ANGELA 195134, A. R.

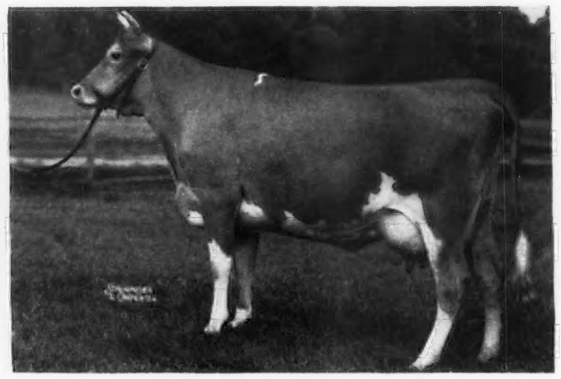

BLAKEFORD PATIENCE 511948, A. R.
Sire: LANGWATER REVELLER 206846, A. R.
Dam: FOXDEAN'S NIGELLE 375945, A. R.

Langwater Ambassador sire of Blakeford Douglas, has 5 A. R. daughters to complete records averaging 12401.7 lbs. M., 613.2 lbs. F. as two-year-olds. Langwater Angela 195134, dam of Ambassador, has a record of 19003.9 lbs. M., 940.1 lbs. F., Class A and has 3 A. R. sons. *Blakeford Patience*, the dam of Blakeford Douglas calved at 26 months of age and in 273 days has made 9501.8 lbs. M., 483.35 lbs. F. and at the rate she is going, she will finish with about 640 lbs. F. in Class GG. She has conceived twice to two services, and will carry her calf 227 days of the present record.

The Maternal Grandam, Foxdean's Nigelle, in 5 lactations has averaged 11845 lbs. M., 588 lbs. F., averaging 4.96%. Best lactation, 13512.8 lbs. M., 672.3 lbs. F. averaging 4.98% in 305 days and carried calf 221 days.

Foxdean's Nigelle is due to calve March 6 and this will be her 6th calf at 7 years and 7 months of age. She has had six services for six calves.

VISIT BLAKEFORD and see Blakeford Douglas before sale day

Federal Accredited Herd No. 462561 *Maryland Bang's Free No. 97*

GEORGE M. MOFFETT, *President* GUY E. HARMON, *Manager*

Queenstown, Maryland

The American Guernsey Cattle Club

Officers

President: John S. Ames, 96 Ames Building, Boston, Massachusetts.
Vice-Presidents: William H. Caldwell, Peterborough, New Hampshire; Charles L. Hill, Rosendale, Wisconsin.

Executive Committee

John S. Clark, Huntington, L. I., New York
William F. Fretz, Pipersville, Pennsylvania
A. L. Gile, Chinook, Washington
Granville H. Hibberd, Brooklandville, Maryland
George Watts Hill, 111 Corcoran St., Durham, North Carolina
H. C. Horneman, Danville, Illinois
Henry W. Leeds, c-o Chalfonte-Haddon Hall, Atlantic City, New Jersey
Dr. Wayne A. Munn, Janesville, Wisconsin
Emerson J. Poag, 167 Lake Park Drive, Birmingham, Michigan
Fred C. Siess, Lebanon, Indiana
L. V. Wilson, Excelsior, Minnesota

Office-Staff

Karl B. Musser, Secretary-Treasurer Editor
Lincoln R. Lounsbury, Managing-Editor
Richard G. Price Advertising Asst.
C. M. Cummings, Supt. Advanced Register
Carl C. Doane, Asst., Advanced Register
F. R. Abbott Chief Accountant
Elsworth W. Bunce, Director Information and Service
E. L. Safford Supt. Herd Register
J. E. Cunningham, Asst., Herd Register

Representatives

H. C. Bates, 1100 McLynn Avenue, N. E., Atlanta, Georgia
C. B. Finley, Room 203, Gorham Building, Minneapolis, Minnesota
R. L. Holden, 500 North Salisbury Street, West Lafayette, Indiana
C. W. Robinson, Room 401, California Fruit Bldg., Sacramento, California
Earl N. Shultz, Peterborough, New Hampshire
C. A. Smith, Room 302, Corbett Building, Portland, Oregon

Golden Guernsey, Inc.

John S. Ames, 96 Ames Building, Boston, Massachusetts, President
Karl B. Musser, Secretary-Treasurer
Elsworth W. Bunce, General Manager
A. W. Telfer, Sales Manager
Frank Johnson, 809 Investment Bldg., Corner 15th and K. Sts., N. W., Washington, D. C., Field-man
C. W. Robinson, Room 401, California Fruit Bldg., Sacramento, California, Field-man

Advisory Council

Gavin W. McKerrow, 2206 North 30th St., Milwaukee, Wisconsin
Jacob Tanis, Augusta, New Jersey
W. W. Fitzpatrick, Quail Roost Farms, Rougemont, North Carolina
Henry M. Brown, 491 French Road, Utica, New York
D. W. K. Peacock, Flanders, New Jersey
Charles M. Davenport, 53 State St., Boston, Massachusetts

GUERNSEY BREEDERS' JOURNAL

The official publication of THE AMERICAN GUERNSEY CATTLE CLUB giving authoritative information on Guernseys.

VOLUME 57 *March 15, 1940* NO. 6

COVER ILLUSTRATION

Grenfel Farm, West Allis, Wisconsin, owned by Seymour Brothers

FEATURE ARTICLES

Herd Health—By Dr. R. C. Klussendorf 449
Behind the Auction Block—Northwest Farm News 453
After 5 Years of Calfhood Vaccination—Ayrshire Digest 456
Berks County, Pennsylvania, Annual Meeting—By Caroline Archer 458
Kansas State Meeting—By R. L. Holden 458
Central Kansas Meeting—By R. L. Holden 459
Guernsey Interest in Florida—By W. Clark Fleming, Jr. 461

DEPARTMENT INDEX

Advertisers' Index 443
Editorial Comment—The Situation, Barn Door Records 445
A Change Among the Leaders:
Foremost Lida 460693 460
What the Cows are Doing in the Advanced Register 503–535

Subscription Price: Per Year $1.50, Foreign Price $4.00. Current copies 10c each. Back Copies 25c each.

Published the first and fifteenth of each month by The American Guernsey Cattle Club, Peterborough, New Hampshire

Copyright, 1940, by The American Guernsey Cattle Club.

The Following Farms...

Are a Few of the Customers at Rockingham Together With Some of the Animals Purchased by Them.

Adohr Stock Farms, Tarzana, California
Dauntless Holliston of Rockingham 87462

The Aldrich Farm, Rehoboth, Massachusetts
Rockingham College King 143581, A. R.
Rockingham Sunflower 224005
15560.7 M., 752.8 F., Cl. C. 1 A. R. daughter.

Alta Vista Farms, Lake Geneva, Wisconsin
Rockingham Gay Girl 356496
13708.2 M., 668.0 F., Cl. B. 2 A. R. daughters

Blakeford Farms, Inc., Queenstown, Maryland
Rockingham Ultra May Rose 403078
12281.6 M., 597.3 F., Cl. G

Breidablik Farm, Wilmington, Delaware
Rockingham Marguerite 196236
14424.1 M., 691.8 F., Cl. C. 1 A. R. daughter, 4 A. R. sons. Now owned by Klondike Farm, Elkin, North Carolina.

Brookmead Farm, Devon, Pennsylvania.
Rockingham Beau Holliston 145414, A. R.

Brown Ranch, Capitola, California
Holliston's Royal of Rockingham 154687, A. R. Sire of 41 A. R. daughters with 45 records average 648.2 lbs. fat.

Chicona Farm, Chinook, Washington
Rockingham Fashion 96984, A. R.

Chilmark Farm, Ossining, New York
Rockingham Star Holliston 93184, A. R.

Crammond Farm, Brookline, Massachusetts.
Rockingham Peerless 129556, A. R.

Dinsmore Dairy Farm, Dinsmore, Florida
Rockingham Ultra Hollistar 253565

Eastleigh Farms, Framingham Center, Mass.
Rockingham Rosebud 348554, A. R., 4 A. R. daughters. Rockingham Valentine 423977.
12431.9 M., 650.9 F., Cl. F., 2 A. R. daughters.

Emmadine Farm, Hopewell Junction, New York
Early Dawn 83549, 14426.3 M., 796.2 F., Cl. A. 2 A. R. daughters. Freckles of Rockingham 75024
12278.3 M., 625.4 F., Cl. A., 3 A. R. sons.

Franchester Farm, South Euclid, Ohio.
Rockingham Buttermaid 222399, A. R., 3 A. R. daughters.

Fritzlyn Farms, Pipersville, Pennsylvania.
Roslyn of Rockingham 145177, A. R., 3 A. R. daughters.

Glynwood Farm, Cold Springs, New York
Rockingham Royal Satellite 217626
Daughters on test.

Green Vale Farm, Eastmanville, Michigan
Rockingham Dairymaid 155180, A. R., 1 A. R. daughter, 1 A. R. son.

Head River Farm, Smithtown, L. I., New York
Sheba of Rockingham 130107
12274.8 M., 629.8 F., Cl. AA. 1 A. R. daughter, 1 A. R. son.

Homestead Dairy Farm, Inc., Salisbury, Maryland
Rockingham Bessie 203100.
11861.0 M., 604.3 F., Class FF, 2 A. R. daughters.

Bethany-Homestead Farms, Inc., Honesdale, Pennsylvania
Lady Dawn of Rockingham 121061, A. R.
2 A. R. daughters, 1 A. R. son.

Maple Ridge Farm, Westboro, Massachusetts
May Belle of Rockingham 128049
16047.6 M., 817.5 F., Cl. A

McDonald Farms, Cortland, New York
Rockingham Ultra Star 370944, A. R.
3 A. R. daughters incl. Rockingham Highlight 434784, 16969.7 M., 788.3 F., Cl. C.

Meadowbrook Farm, Nazareth, Pennsylvania
Rockingham Northern Star 176671, A. R.

Meadow Lodge Farms, Oklahoma City, Okla.
Rockingham Royal Cherie 412002
17355.9 M., 714.2 F., Cl. A.

Riegeldale Farms, Trion, Georgia
Riegeldale Rockingham Lad 244085
Rockingham Gay Prince 220089, daughter on test.

Riveredge Farm, Reading, Pennsylvania
Rockingham Francois 231919, daughters on test.

Rosemount Farm, Sharpsburg, Pennsylvania
Rockingham Milkmaid 180423
12247.9 M., 660.0 F., Cl. CC. 2 A. R. daughters.

Sherwood Forest Farm, Fredericksburg, Virginia
Slogan's Witch of Rockingham 265383
8775.4 M., 531.0 F., Cl. G. 1 A. R. daughter, 716.1 F., Cl. B.

Rockingham Darling 303508.
14859.2 M., 638.2 F., Cl. A. 6 A. R. daughters incl.

Sherwood Prince's Annabelle 318280, A. R.
921.4 F., Cl. AA*.

Sorosis Farm, Swampscot, Massachusetts
Lord Methuen 39442, A. R. Sire of Brilliant Lassie 86452, 12 A. R. records ave. 12648.6 M., 647.6 F.

Tianna Farms, Walker, Minnesota
Rockingham Ultra Holliston 143053, A. R. Now owned by C. E. Swenson & Son, Chi sago City, Minn.

Upland Farm, Ipswich, Massachusetts
Langwater Holliston of Rockingham 67366 A. R,. Now owned by J. O. Winston, Saugerties, N. Y. Rockingham Maid 94933, 15433.2 M., 820.4 F., Cl. D. 5 A. R. daughters, 4 A. R. sons. Now owned by J. C. Penny-Gwinn Corp.

Valley Gem Farm, Arlington, Washington
Holliston Elect of Rockingham 106621, A. R.

Waterloo Guernsey Farm, Connersville, Indiana
Rockingham Brilliant Lad 161393, A. R.

Woodside Farm, Syosset, New York
Rockingham Eminent of Woodside 217601, A. R.

Offering Two Bull Calves For Sale

Rockingham Comrade 276224

1st Pr. Bull Calf, Topsfield Fair, 1939. Jr. & Res. Champ, Bull, Topsfield, 1939. 2nd Pr. Bull, Eastern States Exp.. 1939. Born Oct. 4, 1938

Sire: ROCKINGHAM SAILOR PRINCE 170277, A. R. Sire of 15 A. R. daughters that average 620.0 lbs. F., 1 A. R. son. A son of Langwater Holliston 28055, A. R., out of Imp. Princess of the Val du Sud 188421, 3 A. R. records including 16370.6 lbs. M., 760.9 lbs. F., Class A. 4 A. R. daughters, 1 A. R. son.

Dam: ROCKINGHAM CHARMEUSE 562379
7955.9 lbs. M., 475.5 lbs. F., Class G. A daughter of Holliston's Slogan of Rockingham 114355, A. R. 20 A. R. daughters average 627.0 lbs. F., 5 A. R. sons out of Imp. Charmeuse of Ponchez 253818. 3 A. R. records including 19158.5 lbs. M., 1057.8 lbs. F., Class A. 4 A. R. daughters.

Rockingham Leander

Born December 21, 1938

Sire: ROCKINGHAM PRINCE HOLLISTAR 199981, A. R. Jr. & Grand Champ. Bull, Topsfield, 1931. 1st Pr. Get of Sire, Topsfield Fair, 1935, 1937, 1938 and 1939. Sire of 13 A. R. daughters that average 654.0 lbs. F. A son of Rockingham Sailor Prince 170277, A. R., out of Rockingham Twilight 316681, 3 A. R. records incl. 16726.5 lbs. M., 845.1 lbs. F., Class D. 1 A. R. daughter, 1 A. R. son.

Dam: ROCKINGHAM LEE 568121,
10438.6 lbs. M., 545.2 lbs. F., Class FF (unofficial). A daughter of Holliston's Slogan of Rockingham 114355, A. R. 20 A. R. daughters, 5 A. R. sons, out of Argilla Dolly Lee 263435, 2 A. R. records incl. 12531.3 lbs. M., 671.1 lbs. F., Class E. Her sire—Dolly's Foremost of High Rock.

WE HAVE OTHER HOLLISTON BULLS FOR SALE, ALSO A FEW FEMALES

ROCKINGHAM *and* GREYCOURT FARMS

SALEM, NEW HAMPSHIRE
DELBERT FOX: Manager

Federal Accredited Herd No. 98457
New Hampshire Bang's Accredited No. 14

Address correspondence to D. G. TENNEY, *Owner*

METHUEN, MASSACHUSETTS
Farms Conveniently Located 5 Miles Apart

Federal Accredited Herd No. 84561
Mass. Bang's Accredited No. 34

535 Fifth Avenue, Room 1002, New York City

"The SIRE of SIRES"
LANGWATER HOLLISTON, A. R.

A Plan of Herd Management and a Program of Live Stock Sanitation

Herd Health

.. An address Given Before the Indiana State Dairyman's Association by Dr. R.C. Klussendorf.

A DAIRY herd can be profitable only when it is healthy. Assuming that all good dairymen milk cows for the money they earn, rather than solely for the privilege of spending many hours every day in the company of these cows, let us look at the entire problem of herd health and see just what it involves.

In its broadest sense, maintaining herd health is not a process of fighting such diseases as one sees; but is rather a program of keeping the animal body in such good condition that it will prevent the development of any condition which we might recognize as illness or disease.

Herd Health involves many factors; some of them pertaining to the general condition of the animal, and others associated directly with some particular disease. Each factor which impairs the body health in any way, or in any degree, detracts from the peak of the maximum production of which the animal is capable. The toll it levies must be subtracted before you get your "net" check for the milk or butter fat.

Live Stock Management

Let us turn for a minute to the fundamentals of live stock management—items so basic that they are seldom mentioned in a herd health program. Probably the most important is a balanced ration. This should include not only a consideration of the nutrient materials in the ration being stable-fed; but also of pasture, of vitamins and of minerals. A complete ration should contain an abundance and a variety of feeds, as well as adequate pasture, pure water, fresh air, and direct sunlight. These are not difficult to get in the summer time; but are you doing your best to supply them *now* by keeping the stable clean and well ventilated? Are you providing your cows with a dry period of six to eight weeks to permit the body to get back in balance? These are important preparations for another year of heavy milk production.

Next to the ration, adequate exercise is important — and at this time of year that means suitable yards, stalls of sufficient size and plenty of good bedding (for adequate exercise must be compensated by adequate rest). Here, also, we should include systematic grooming and proper care of the feet.

Animal health is achieved and maintained only as the result of a constant conflict between the defensive forces of the body and the factors of disease. When we speak of health it is not in the sense of being completely present or totally absent — but rather in the sense that there are degrees of health or of illness. The animal body is constantly at war with numerous disease-producing or potentially disease-producing substances. As one of my older friends puts it, "If it ain't one dern thing it's half a dozen others that you've got to fight."

Live Stock Sanitation

A large branch of veterinary medicine is now being built up to assist the live stock owner in preventing and controlling animal diseases. This has been popularly called "Preventive Medicine," but is more properly referred to as "Live Stock Sanitation." It tries to anticipate troubles before they occur, and to set up corrective measures to head them off. A live stock sanitary program dips into every conceivable angle of animal disease. It begins with the selection of sound breeding stock, capable of approaching the goal you have set; and the prompt removal of animals that fail to live up to reasonable expectations. The sanitary program continues with the adoption of definite plans for eliminating certain diseases, such as periodic examinations for tuberculosis accreditation, for Bang's Disease certification, and for mastitis control. It also plans to avoid many other diseases by proper disinfection, rotation of pastures, a planned rest period of six to eight weeks, and proper use of a maternity stall.

When diseases occur the sanitary program limits its spread by isolating infected animals, destroying diseased

carcasses, and by immunizing to increase the resistance of certain animals to diseases that are prevalent.

Disease Control

This may sound like a long-winded introduction to the subject of "Herd Health." However, I want to be sure that you all understand clearly that it is a big subject, and that we cannot possibly discuss all of the factors and do justice to any one of them. Therefore, we must limit ourselves to a more detailed review of some particular phase of the problem. Skipping lightly over the nature of certain diseases, and the manner in which they may be spread, let us stress the steps that you may take to avoid, control, and eliminate certain specific diseases from your own herd. To do this thoroughly for any particular herd demands close cooperation between the breeder and his veterinarian, and a full understanding of the prevailing conditions by both parties; but we can lay down a few of the major steps which all must follow, just to start out in the right direction.

Since health and disease are constantly at war, it is plain that maintaining herd health is a job that requires attention day after day. You must do all you can to keep the animal body healthy, for if you fail in this, some form of disease will be able to establish itself and promptly deduct a part of your rightful and hard-fought earnings. Some of these deductions you will readily recognize — but many will be as difficult to find as are the hundreds of taxes we pay when we buy a pair of shoes. These are called hidden taxes, but your shrinkage in production is hidden only until you market the product.

In order to avoid this unseen loss you should consult your veterinarian frequently about the health of your herd, and he should keep you informed regarding the developments in the prevention and control of disease.

Before we go on to a discussion of specific disease conditions, let us consider for a moment the ways in which a disease may enter a herd, may spread within the herd, and may assume alarming proportions.

First of all: If we begin with a disease which is absent from the herd it must, obviously, be introduced from outside. The most common way is by the purchase of a diseased animal; but it may be brought in by an animal that is a carrier while not visibly sick, or it may be carried by the bedding in the truck or car in which a new arrival has travelled. Without the purchase of a new animal, or the return of some member of the herd after contact with other animals, a disease may be carried from an infected herd to a clean one by human beings, by birds, or by dogs. It may even be carried by water, or by wind.

Having entered the stable the disease may spread from one animal to another by transferring infective material to a point where it may gain access to the body of the susceptible animal. Sometimes this is in the dust breathed into the lungs, sometimes in the feed and water deposited in the digestive tract, sometimes it is transplanted directly from the body of the diseased individual to that of the susceptible one.

The Body Defenses

Now that the organism of disease has reached the susceptible animal it can produce harmful results only if it can multiply with such rapidity as to keep ahead of any defensive counter-attack by the body itself. If the body has a sufficient supply of defensive material which can be moved rapidly to the scene of activity, then the disease-producing substance will be destroyed or so thoroughly bottled up that it cannot extend beyond the point where it was introduced. If defenses are not adequate there will be multiplication and spread of the disease-producing substance present.

The defensive forces of the body are developed to meet specific methods of approach, and many of them are effective in only one direction. For example, a force built up to guard against shipping fever will have no effect whatever in fighting off cow pox nor will a reserve built up to prevent milk fever be of any use in controlling actinomycosis (lumpy jaw).

Some of the defensive substances are found in the feeds, and are simply stored against the time that the ration may not supply adequate amounts. Others are produced or secreted to combat definite influences which threaten the well-being of the individual.

Now let us get right down to a point of calling names. Of the diseases which have an important bearing on herd health we might as well begin with a few with which you are all familiar because you have already heard much about them.

Tuberculosis

Tuberculosis was the cause of much disturbance some years ago. It interfered with the growth of young animals, and with the production of the mature ones; but worst of all, it could be (and was) transmitted by the diseased cows through the milk to children. However, practically every county in the United States has now reduced tuberculosis among its cattle population to less than 0.5 per cent. Efforts at complete elimination are being continued, and they still bear results far in excess of their cost. To keep your herd free from it, test once a year, buy only from tuberculin accredited herds or from clean herds in modified accredited areas. Segregate the purchased animals for sixty days and retest them. In the event that you find reactors dispose of them promptly, clean and disinfect your premises in accordance with the directions issued by the veterinarian who does your testing. This plan has been successful in every county in the United States.

Bang's Disease

Bang's Disease is still very much in the picture, but much has been learned and gained in a five-year program waged against it by the Bureau of Animal Industry and by the Sanitary Officials of most of the States. This is not a surprising condition when we recall that twenty-five years have been spent in getting tuberculosis under control. A great amount of work has been done, and this has amply demonstrated that Bang's Disease can be controlled by a continued program of blood testing and removing the reactors — provided that proper precautions are taken to guard against the carry over of infections, or of introducing it anew. This program has been given to you in much greater detail than I could hope to do it today,

and so we will dismiss it, also, with very brief mention.

Your Bang control program should begin with a series of blood tests at regular intervals, and prompt disposal of the reactors disclosed. Since most of the spreading is done at calving time, a maternity stall is essential. Put the cow into this stall about two weeks before she is due, and leave her for two weeks after she has calved. Clean the stall thoroughly, disinfect it well, and then let it dry before another cow is allowed to use it. Isolate each cow that aborts just as you do the calving cows; or better still, move her to the horse barn or a shed entirely away from the herd. Assume that she is Bang-infected until a negative blood test in about thirty days indicates otherwise.

Maintain your herd as a unit. That means, pasture only with your own herd, do not permit the use of your sire on cows from other herds, and do not take your cows into other herds for service.

Discourage the use of the feed alleys for any purpose other than feeding, take all logical steps to prevent the carrying of infected material into the manger, and especially keep strangers out of these feed alleys. Raise your own replacements if at all possible, but if not then buy only from tested and clean herds. Buy sexually immature animals if possible, and keep all purchased animals segregated for at least thirty days. If near calving extend this to thirty days after calving. Then retest before putting such animals into your herd.

Mastitis

Mastitis, or garget, is another infection that causes heavy losses in most dairy barns. It is, in many ways, more difficult to handle than either of the diseases previously mentioned. The control of mastitis is of vast importance, because its presence in the udder reduces milk production about twenty per cent and butter fat production even more.

To begin this task of controlling garget we again use one or more tests at regular intervals to detect its presence. There are many tests which can be used to get a clear understanding of the condition of your herd or of any particular cow in it. Some of these are tests which can be run at the farm, while others require the use of laboratory equipment. The "stable" tests in the hands of the well-informed dairymen have proved to be the greatest factor in many a bitter fight against mastitis.

When you are ready to declare war on the streptococcus of mastitis you should first make a careful udder examination to find the cow that is badly diseased. This examination can best be made just after the cow has been milked, and not within a few weeks of calving — while inflammation is present. As you get down under the cow review for yourself her history — age, amount of udder trouble she has had, amount of milk she produced during her best year, and the amount she is now producing.

Make a cup of your hands and lift one front quarter. Note the size, the weight, and the elasticity or firmness of this quarter. Now compare it with the other front quarter. Are they of equal size, shape, weight, and consistency? If so, the finding is favorable; if there is a wide variation this finding is unfavorable. For example, if one is large, soft, and elastic while the other is shrunken, hard and firm, there is something wrong somewhere. Having made this comparison, feel lightly over the surface to determine the nature of the tissue just under the skin. The normal quarter is smooth or uniformly lobulated, while a damaged quarter is not uniform but may have irregular bunches here and there. Scar tissue near the surface may be felt as cords of varying degrees of coarseness. After going over the surface lightly with the fingers apply more pressure, trying to feel through the soft elastic tissue to find any masses of hard scar tissue buried deep in the gland. If such scar tissue is found determine whether it is a small or a large area; that is, whether it involves a small part of the quarter, or much of it.

Udder Classification

On the basis of this examination, you may classify the udders. A "Number One" udder is normal in every respect or contains only very slight evidence of scar tissue formation in one or more quarters. A "Number Two" udder shows slight or distinct induration in one quarter, but milk production remains normal. Such an udder occasionally shows up on some of the other tests. A "Number Three" udder shows distinct scar tissue formation in one or more quarter. Production remains good, but there is often a history of trouble. Such an udder will usually show up on some of the other tests. A "Number Four" udder shows much scar tissue present, production below normal for the corresponding quarter, a history of repeated udder trouble, and a reaction to most other tests. This udder classification was first suggested by Udall, and is now universally accepted.

Now line up your cows according to these findings. Put your Number Four udders on the bottom of the line, milk them last, keep a stall vacant between these cows and the Number Three cows, and eliminate the Number Four cows as rapidly as possible. Grade the cows according to what you find, and line them up from the Number Three cows, through the Number Two cows, and with the Number One cows on top of the line, where they will be milked first, and where they will have least contact with the badly infected cows.

Having picked out the really bad udders, you should use some one or two other tests in the good cows in order to detect early cases. The simplest and cheapest of all tests is the strip cup, and when it is used at each milking it becomes a very effective weapon. The strip cup is simply a good tin cup fitted with a collar insert of 120-mesh wire gauze. The initial cost is the entire cost, except for time spent keeping it clean.

If you are having active trouble it would be well for your veterinarian to make a brom-thymol blue, or other color test, of the milk from each quarter of each cow once a month. If you are not having active trouble this added expenditure may not be necessary. In many fluid milk markets a bacteria count is made at frequent intervals, and as soon as a high count is disclosed a veterinarian is sent out to check the herd more closely. This makes an ideal arrangement for dairy-

man and veterinarian. There is no additional expense until you encounter trouble, but when there is difficulty the veterinarian gets there promptly. On such calls the doctor may select samples from certain quarters for more careful laboratory examination, but we need not now be concerned about these tests.

Now that we have detected the badly infected cows and have segregated them from the remainder of the herd, what steps can be taken to reduce the spread of mastitis in the herd? Do not milk on the floor, and especially not when you have a quarter you know to be bad. When you wash the udders, use paper towels so you will not be tempted to wash a whole string without proper rinsing. This procedure of washing all of the udders with one cloth (infrequently rinsed) can carry the streptococcus right down the line. When you finish milking a cow dip the teats in chlorine solution to guard the teat canal while the sphincter is relaxed. Avoid the use of milking tubes and use plenty of bedding to reduce teat and udder injuries. Examine the udders of all cows you buy, and this means that if you buy springers or fresh cows keep them apart until you can make a satisfactory examination of the udder and of the milk.

Reproductive Efficiency

No discussion of herd health would be complete without some reference to reproductive efficiency. We have been speaking about ways to keep the herd producing at maximum efficiency, and this is very closely tied in with good breeding history. This subject is so large that it is difficult to find a way to cover it briefly.

Breeders, dairymen and veterinarians entrusted with the health of dairy herds are pretty well agreed that the best herd production is secured when each cow in the herd produces a calf every twelve to fourteen months. If we use the lifetime of a cow as the basic unit, we find that productive efficiency rises and falls almost directly with reproductive efficiency.

What is an efficient cycle of reproduction? It begins with conception, the union of the sperm with the ovum. The greater part of the cycle is a period of gestation, a period of growth for the newly-conceived individual. It is terminated by parturition, the birth of a new individual.

In order to arrive at a diagnosis in any herd that is not reproducing efficiently, it becomes necessary to secure a history of the breeding operations, and the more complete and more systematic this history is, the more accurate will be the diagnosis — and the more satisfactory the treatment.

The record of the bull should show the number of services he made, the number of conceptions resulting, the number of cows showing discharge following service, the number of cows aborting to his service, the time elapsing between conception and abortion, the number of weak or dead calves delivered at full term, and the number of healthy living calves. Also, a record of his general condition, activity, and any attacks of disease.

The record of the cow should show the date of heat, the character and length of heat period, time between periods, presence of menstrual blood, date of service, name of bull used, date of any discharge noted, date of calving or abortion, time of expelling the fetal membranes, character and amount of discharge following calving, and any other fact that might seem to be significant.

There are many disturbances of the reproductive cycle, and we have time to mention only a few of the more common ones. We may find: Failure to show heat periods, failure to conceive after normal service, irregular heat periods, and abortion. These may be due to a number of factors operating singly or in groups of two or more. There may be infertility of the male, traceable to several conditions. There may be retained corpus luteum, vaginitis, cervicitis, cystic ovaries, or pyometra. These may be due to nutritional inadequacy or to certain definite infections.

Trichomonad Disease

We have already touched on the most common infectious disease which interferes with normal reproduction — Bang's Disease is probably responsible for about eighty per cent of all reproductive disturbance. Next in line is Trichomonad disease, and we might spend just a little time outlining a program for the control and eventual elimination of this infection. Such a program will not interfere with the control of any other reproductive disturbance. It will, on the other hand, be very effective in avoiding much of the difficulty that may be encountered in herds where a definite diagnosis is difficult.

Here again we must distinguish between infected and clean animals. We have no simple test such as the intradermal test for tuberculosis or the agglutination blood test for Bang's Disease, nor even a physical check as in mastitis. Our lines are drawn almost entirely on the basis of breeding history as amplified by manual examination of the reproductive organs.

The presence of Trichomonad infection is likely to be manifested in a variety of readily recognizable ways. We do not have time to discuss the details, but we must bear in mind that this is a genital infection and that the bull is the most important agent in spreading it.

Therefore, a control program must be centered around the use of two bulls — one for the infected cows, and one for the heifers and clean cows. Whenever you are facing this or any other venereal infection be sure to use a virgin bull on your virgin heifers. This one simple precaution will undoubtedly save you a lot of grief, and it will get the heifers through that first critical gestation period prepared for a long life of usefulness.

After you have provided an untried bull for the virgin heifers the remainder of the program depends upon the size of the herd. In a small herd use the infected bull on all cows that he has previously served. If you will be using three bulls, you may divide this group into those with a definitely bad history — such as pyometra, frequent services, irregular heat periods, etc. — and those that have only a record of service to the infected bull, but no breeding trouble. Use your third bull, a clean one, on this group.

Vaginitis is another venereal infection that is highly infectious, and is spread by the bull. This varies so widely from herd to herd that it is

(*Continued from page 468*)

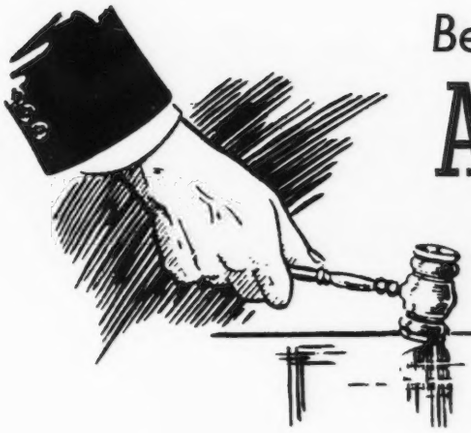

Behind the . . .

AUCTION BLOCK

An Intimate Glimpse of How the First Steps were Taken in Setting the Stage for a Spring Sale---*Northwest Farm News*

BEHIND the glamour of a sale of pure breds in any breed of dairy cattle there are months of painstaking preparations. When the auctioneer's hammer sounds the sale of a quality animal, it is also sounding an end to the work of the men who have carefully selected those animals, arranged for the catalogs listing them and the sales barn in which they will be sold. The following story is a "behind the scenes" glimpse of the first moves in a pure bred sale.

Small, crisp flakes of snow were plummeting down onto the streets and roofs of Yakima.

But in the warm hotel room in downtown Yakima, D. W. (Dan) Barclay wasn't worrying about the snowstorm outside. A big, healthy-looking man, Barclay smiled across the room at a friend from Yakima who had just arrived and was shaking the snow from his clothes.

"Having a little trouble with the weather over here, Ray?" Barclay bantered him.

Ray West, a small, ruddy-faced, active man, looked back with a grin.

"Been having pretty good weather on the coast, have you?" he inquired.

"Well," said Barclay, "it was a little cold in the Skagit valley when I left there this afternoon but we haven't had to shovel any snow this winter."

After the Yakima man had seated himself comfortably in one of the hotel chairs, Barclay told of some of his stock at Chuckanut Farm, just north of Burlington, while West talked of his pure bred breeding farm near Yakima. Both men were on a committee of the Washington State Guernsey Cattle Club, authorized to select pure bred animals for the Northwest Guernsey Sale to be held in Portland on April 25. The next morning they would go out to the breeding farms in the Yakima district and make the first of their selections. "I'll pick you up at eight-thirty tomorrow morning," West promised as he left the hotel.

About eight inches of snow carpeted the Yakima valley countryside Friday morning as the West Dodge pulled away from the curb in front of the Donelly Hotel.

As they talked the car had been sliding along a white strip of road; rolling sage brush covered hills on one side and flat valley on the other, both blanketed in the new snow. Now they turned up a side road, past a neat house and into a barnyard.

"I didn't exactly come prepared for snow," Barclay remarked as they climbed out of the car. He wore a heavy overcoat and felt hat, but it was his footwear that seemed a little light for the weather.

"We can wrap your feet up in some gunny sacks and keep them pretty dry," West volunteered.

The sacks were unnecessary, however.

"Good morning, gentlemen," came from near the house.

"Good morning, Doctor," greeted Barclay.

Then, from a nearby shed, came another man, a young man, carrying a pair of heavy shoe packs.

"Try these on," he invited, "and if they work you can take them along. This snow's going to last a few days, we hope."

Dr. J. F. Scott, tall, straight, keen-eyed, introduced the younger man as Jack Scott, nephew of the doctor and manager of his Bonneville Dairy Farm.

There was no wasting time Off. through the snow and down a line of covered pens the men plodded.

In a bull pen nearby was a big Guernsey sire that was no stranger to the breeder from Skagit Valley. He was Darigold Marvel 229274, from the Darigold Farm of Oliver Gear, near Burlington. On his sire's side, Marvel's family included Fircrest Marvel 201980, from the Fircrest Farms of Dr. A. MacRae Smith, near Bellingham, and Darigold Prince 180582, famed sire of the Skagit Guernsey farms.

Up a little hill they followed the two Scotts. There about thirty head of heifers and older cows were grouped around two lines of feeding racks, joined at the ends to form an "L" and enclosing a stack of alfalfa hay, crowned with a layer of snow.

Dr. Scott expected Barclay to select one of the top animals in his herd for the sale. Only top quality animals are to be sold there, in line with the custom of years at pure bred sales. Buyers from throughout the west come to the sales and expect to purchase cows and sires with an ability to build up the production and type of their herds. When they are satisfied with their buys, it is a fair bet they may return to the farm consigning the animals they bought and purchase more stock.

"Tell me about that heifer." Barclay pointed to a trim little animal, predominantly red.

"That's Nectar," volunteered Jack Scott. "She's a daughter of Bethany Butterfat's Knight 225952, from the Bethany-Homestead Farms, Inc., Honesdale, Pennsylvania. She's just coming three years old, and has been bred to Darigold Marvel 229274."

They looked at other young cows and heifers, but Barclay's gaze kept wandering back to "Nectar."

"I'd like to take her for the sale," he announced finally, and the deal was made.

Back down past the barns and across meadows to another stretch of rest sheds and pasture land they trudged. Here, most of the animals were heifers. The detailed inspection of them for conformity, udder appearance and other marks of true Guernsey type again took place.

Out of this group Barclay selected another animal for the sale. She was a nineteen-months old heifer, also a daughter of "Butterfat's Knight" and bred to the bull, Templar's Romeo of Prestdale 199872, brought to Yakima by the Scotts from Idaho.

"We have about ninety-five head here and are milking about forty-six of them," Dr. Scott said in answer to a question as they walked back to the barn.

It was about 11 a. m. by the time they reached the place where Mr. West's car was parked.

"I'll have to go back to the hotel," Barclay told him as they drove away. "I'll be busy all day and this evening, but let's get an early start and see some more herds tomorrow."

The first farm visited next morning was Scudder's Ranch Dairy Farm. Hardly had the car pulled to a stop when Mrs. Lucy Scudder was out of the house and hastening to greet the two breeders.

In galoshes and checkered coat, bare-headed and full of enthusiasm for her cattle, Mrs. Scudder led Barclay and West through the barn, out along her bull pens. They dodged under the extended arm of an electric bull merry-go-round and went on out into the barnyard where the Scudder cows were standing in the snow, or eating from feed racks.

Here Barclay selected two more sale animals. Both were heifers and both sired by Boulder Bridge Gold Dust 204476, "Dusty daughters," as Mrs. Scudder called them. The "Dusty" bull did a lot to raise production in the Scudder herd, she pointed out.

One of the heifers, Scudder Ranch G. Cynthia Van 543402, is a daughter of Scudder Ranch Celia Van 351187, a cow with a record of 472.4 pounds of butter fat in class EEE. She will be three years old next August and is due to freshen in February. So she would be in good condition when the sale date comes, Barclay conferred with the Scudder hired man about a feeding schedule.

"Don't overfeed her, but see that she has plenty of flesh on her when she calves," he advised. "Then keep her on a good protein ration, not enough to wreck her udder but keep her fed so she won't milk off all her flesh. Keep her as well fleshed out as you can."

The second heifer Barclay selected was an unnamed daughter of Scudder Ranch Beautice 401803, a cow with a record of 443.8 pounds of butter fat in class GG. Mrs. Scudder immediately arranged for registration papers and named the heifer Scudder Ranch Golden Belle.

It was about a half-hour's slow drive over frozen roads between Scudder Ranch and the West farm.

The car came to a skidding stop alongside the fence of a hillside pasture.

"Here's where we look at some heifers," announced West, climbing out.

There were about twenty head of young stock in the pasture, and West pointed out three of them he said he thought were the best prospects for sale material.

"I was sure that one was the one to take," he said motioning toward a nicely bodied, stretchy little heifer. "Then, a couple of days ago I came out into the pasture and looked her over and decided she won't do. Notice how that left fore hoof toes out."

"I just saw that," said Barclay. "It's the only defect I can see but it's against her going into the sale. When she gets up against a bunch of perfect animals, that's really going to show up in the sale ring."

Finally they picked a heifer for the sale—not one of those West had mentioned, but a well-proportioned milky looking heifer Barclay spotted and asked about.

Barclay was sizing up the West herd easily. He saw there many of the Guernsey characteristics of his own herd in Burlington. For, the old bull West had been using as a production building sire was Chuckanut Molton 186547, bred on Barclay's farm and sired by Chicona Belmont 104979, a son of the famed Langwater Traveler 38325.

There is a new bull in the West pens, though. He is also from the west side of the Cascades, bred by Merle Miller, near Burlington. Sired by Darigold Belmont 231281, he is a son of the Sunbeam cow, top foundation cow in the Miller herd and a queen when it comes to putting the butter fat in the milk pail.

"I'd like to take a cow from your herd for the sale," Barclay told West, as they arrived at the barnyard and went out into the nearby pasture.

It took some looking to decide on a cow, but finally the selection was made of Molton's Bernice Van of Westlawn 471758. She is a daughter of the "Molton" bull, bred back to Chuckanut Molton 186547 and due to freshen shortly before the sale. She will be six years old March 31 and embodies a lot of the conformity and type which Guernsey breeders agree their cows should have.

It was a long drive which lay ahead for the two breeders that afternoon. They must be in Ellensburg for a meeting of breeders there at two P. M. and it was already past noon.

"No time for lunch," they agreed, as they skimmed through Yakima and headed up the canyon leading west. One stop was made at the Grange Supply Company for gasoline, then on the car sizzled over those snow-covered roads.

At the Antlers Hotel in Ellensburg, Lloyd Farmer, assistant Kittitas County Agent, was awaiting them. Only one breeder, Lee Simmons, was on hand but, "I can get some more here as soon as I call them," said Farmer.

Three more breeders showed up pretty promptly. They were Lynn Gordon, Boynton Dodge and Louis Bonjorni.

The subject of consignments for the sale came up.

"I'm keeping all my good stuff to build up my herd," Simmons explained. "Need all the production stock I can afford."

"That's the way we thought it might be with the Ellensburg breeders," Barclay assured him. "Most of you haven't been in the Guernsey breeding business long enough to have a lot of top animals in your herds that you can afford to sell. We wanted to give you an opportunity to consign some stock if you did have it, however."

"I've been wondering," said Bonjorni, "if it would do some of us fellows any good to come down to the sale with the idea of picking up some good cows or maybe a sire to help us build up our herds. Personally, I'm not interested in show stock because they don't put any grub on the table. I want cows that keep pouring out the milk whether they're perfect Guernsey type or bow-legged."

"In that way, you feel about the same as most men when they start to breed cattle," Barclay told him. "But when they've worked at it for a few years, they find that type and production must be combined in cows. They find that if a cow is too sloping over the rump the udder attachments break away and her milk producing days are about over; they find that if she isn't built to stand the strain of milking she won't hold up year after year, having calves and filling the milk pails."

"Type without any production isn't worth a thing and no one knows it better than the breeder who has to sell cows on their ability to milk. That's why both type and production are the two things we look into closely before taking a Guernsey for the annual sale. And that's my answer to your question. I don't think you fellows can go wrong by coming to Portland for your animals."

"We'll have a few breeders out at the Farm Bureau meeting at Thorp tonight," Dodge told Barclay and West, "Can you come out there and tell them about the sale? You won't get any consignments out of it, but they'll be interested and will probably be on hand for it."

"All right," said Barclay, "and between now and then, I'd like to go out and see Allan Rogers, he's getting the start of a herd of pure breds and has written me a few times."

After a short visit Barclay and West returned to Ellensburg and then headed for the Farm Bureau meeting where they told the Ellensburg district farmers about the sale.

Next morning they parted company. The first steps had been taken in preparing for the 1940 sale. About two months of activity lay ahead for Barclay, chairman of the sales committee. He must visit herds in every other section of Washington. He must go to the top notch breeding farms of Idaho and Oregon.

Then, late in April, the auctioneer's hammer will pound the auction block, cows of true Guernsey type will parade around the sale ring and breeders from the Pacific Coast and the Rocky Mountain states will make low-voiced bids or merely signal their increase in the bid.

Ogden Livestock Show

GUERNSEYS were judged at the Ogden Livestock Show by "Art" Hay, farm manager for the Canadian Pacific Railroad of Alberta, British Columbia, on Sunday, January 7. While the show this year showed the effect of not holding a dairy show in 1939, in a comparatively smaller number of Guernseys exhibited, the quality was better than former years. The exhibitors this year were all residents of Weber County, of which Ogden is the county seat.

The old exhibitors included Niels Peter Nielsen and Joseph A. Chadwick of North Ogden, Utah, and J. Earl Felt of Huntsville, Utah.

Charles L. Johnson, a new breeder and exhibitor, took honors in the females with his two-year-old cow and junior yearling heifer. The two-year-old, Ultra Maynard of Ponds View 595250, was senior and grand champion, while the junior yearling heifer, Cuttie's Sonja of Ponds View 599425, was made junior and reserve champion. The senior and grand champion bull was J. Earl Felt's entry, Fanny's Winner of Middale 184739, and junior and reserve champion bull was Fairlawn Champion 260774, shown by Joseph A. Chadwick.

Following is a list of the exhibitors: J. Earl Felt, Huntsville; Niels Peter Nielsen, Ogden; Joseph A. Chadwick, North Ogden; E. R. McKay, Huntsville, and Charles L. Johnson, Ogden.

Following is the list of awards:

(*Please turn to page 459*)

Ultra Maynard of Ponds View 595250, senior and grand champion female, owned by Charles L. Johnson.

After 5 Years of CALFHOOD VACCINATION

(*Reprinted from* AYRSHIRE DIGEST)

On October 3, 1934, the first group of twenty-seven Ayrshire heifers was vaccinated against Bang's Disease at the Folly Quarters Farm of Morris Schapiro, Ellicott City, Maryland. Today, there are over 275 vaccinated females at this well-known establishment, which is fast becoming a mecca for investigators, regulatory officials and others who are interested in seeing the results of calfhood vaccination under practical farm conditions.

Fortunately, the very complete records which have been kept in a most systematic manner are now invaluable as a source of information for those interested in the subject of Bang's control. Cuthbert Nairn, who has spent a lifetime with leading herds of the Ayrshire breed, is now in charge of the herd, and is enthusiastic over the possibilities of Bang's control through vaccination. Although this is the first vaccinated herd with which he has worked, Mr. Nairn maintains that several perplexing management problems are solved by vaccination, and that this program has his approval.

The early history of Folly Quarters with reference to Bang's Disease is not a lot unlike that of many other herds. First, a herd of negative cattle of another breed, assembled as calves, reacted to the blood test in such numbers as to practically wipe it out. After disposing of them, a group of negative Ayrshires, selected largely from Canada, were bought, but within two or three years more than half of these cows had reacted.

Two such jolting blows would have put many a breeder down for the count, but not Mr. Schapiro, who with the counsel of S. W. Swarts, then manager, decided to vaccinate. On October 3, 1934, the first group of twenty-seven heifers, ranging in age from three to twenty-one months, was each given ten cc's of strain nineteen vaccine. Since then, Folly Quarters has reduced its dosage to five cc's of vaccine, and no longer do they vaccinate calves over eight months of age.

But, all this is secondary to the point that these heifers grew into cows that produced and reproduced themselves, even though they have been almost constantly exposed to positive cattle. Three years after they had been vaccinated, only one of them had aborted, while seventy-five living calves had been born to them in their first three calvings. In fact, twenty of the original group are still taking their places in the stanchions at Folly Quarters. To those who inquire as to whether vaccine will hold, Mr. Nairn points out this group of cows, vaccinated in 1934.

Of course, it is now realized that vaccinating heifers at from twelve to twenty-one months of age may help to protect them against infection, but it may also result in their continuing to react to the blood test. Such has been the case at Folly Quarters, where nine of the heifers in the first group, vaccinated when more than twelve months, still show a reaction.

"But, that does not worry us," stated Cuthbert Nairn, who points out that apparently there is no danger of vaccinated heifers becoming infected from these reactors, and their history indicates that their breeding usefulness has in no way been impaired.

This prompted the question, "How long does it take a vaccinated heifer to become negative?" to which Mr. Nairn replied, "This depends to quite a degree upon the age of the heifer when she is vaccinated. Here at Folly Quarters, we find that heifers vaccinated at from six to eight months of age usually become negative in a period of from five to ten months, with most of them clean at eight months. Heifers that are vaccinated at an older age will clear up much more slowly. But such a high percentage of heifers vaccinated at the proper age will clear up before breeding that this is absolutely no problem."

We were curious to know what evidence they have that the vaccine has had any effect, but Mr. Nairn showed complete case histories of each animal that included a blood test prior to vaccination and another a few months after.

"We like to know that each animal has reacted to the vaccine," stated Mr. Nairn, "and as a consequence we believe a blood test soon after vaccination is quite important. We also want to know whether an animal is negative before vaccinating, for as a matter of interest we have found that positive calves may hardly react to the vaccine. Apparently they have been self-immunized, as it were, through contacts with the herd."

The second group of seven heifers, ranging in age from four to ten months, was vaccinated on May 23, 1935. In due time all were negative, although one later became positive after having five tests, in which she was negative in all dilutions. These heifers have all dropped full-time normal calves, and have been a surprisingly regular group of breeders.

"Have any of your vaccinated heifers that have turned negative eventually become positive?" we inquired, and in answer to this question Mr.

Nairn turned to the record showing that only two animals had performed in this manner. Incidentally, each of them has calved normally. Whether they will eventually become negative remains to be seen, although Mr. Nairn has considerable confidence that they will.

When the third group was vaccinated on September 17, 1935, none were over seven months of age, and since several lessons had been learned in the first experiences, Folly Quarters has adhered very closely to this rule in all subsequent cases. In fact, just four years ago, the United States Bureau of Animal Industry began supervising the vaccination and testing of this herd. Since then, more than 250 heifers have been vaccinated, with results that are so encouraging as to definitely commit Folly Quarters to a continuance of this program.

Like many visitors to Folly Quarters, we asked manager Nairn what steps had been taken to keep the vaccinated, negative heifers away from the old positive cows that still remained in the herd. Nairn pointed out some twenty-five head still carrying horns that were mixed in with various groups of dehorned cattle. "There is the answer," he said. "We began dehorning about the time that we started vaccinating. Practically all the older cattle with horns are, or were, positive. You will find them mixed with the various groups, just as we wish to have them for the usual management routine. Absolutely no attempt has ever been made to segregate positive and negative cattle at Folly Quarters. In fact, we have encouraged the exposure of our vaccinated, positive heifers to those that are negative, and both groups to cows that were chronic reactors, or even aborters."

Mr. Nairn then added, "Even though we try to be careful in our management, insofar as feeding, milking and general care are concerned, no extra precautions are taken at calving time, and it is not unusual for a newly-calved, positive cow to be in close proximity to one that was vaccinated as a calf, and is now negative, and that may be calving in an adjacent stall."

According to Mr. Nairn, there are two experiences at Folly Quarters that might be of particular interest to the readers of the *Ayrshire Digest*. It will be recalled that Mr. Schapiro attended the Sycamore Farm Sale in April, 1938, at which time he purchased six yearling heifers for a total of $2,030, or an average of $338. Believing implicitly in vaccination as protection, Mr. Schapiro immediately vaccinated these heifers and turned them with his herd. Today, five have calved normally, while the sixth is not yet due. Whereas all reacted to the test following vaccination, they are beginning to clear up and it would seem as though all should be on a complete negative basis at a relatively early date.

On another occasion, two vaccinated, negative heifers, one of which was in calf, were fed fetal discharges from a positive aborter. This solution was poured on the feed and the heifers were eventually drenched with the remainder. But, notwithstanding the fact that they consumed more than a quart of this fluid, both of them have remained negative. On another occasion, two aborting cows were allowed to run in the same lot with a group of vaccinated heifers.

The question was then raised as to the results of vaccinating mature cows at Folly Quarters. In reply, Mr. Nairn stated that he fully realized that vaccinating cows has been generally condemned, and that there is doubtless still much to learn about it.

But, at the same time, the experiences at Folly Quarters would indicate that perhaps this procedure is not as black as it has been painted. No less than a dozen or more of the old positive cows that were vaccinated while open, have cleared up and are now negative. Apparently the vaccinating of open cows has not been directly responsible for any abortions, although obviously it is difficult to get accurate information to either support or refute this statement.

The point was raised as to whether any particular difficulty is experienced in breeding vaccinated heifers. Here again, Mr. Nairn stated that the breeding history of any herd depended upon a great many factors, but insofar as he could determine, vaccinated heifers settled just as readily as those that had not been treated, and he felt confident that there was actually less difficulty with retained afterbirths.

"Of course," he added, "we have been attempting to follow the practice of not breeding any heifers as long as they are positive. However, exceptions have been made in a few instances, particularly in the case of the yearlings purchased at the Sycamore sale."

Then followed a discussion as to whether there is a market for vaccinated cattle, and Mr. Nairn assured us that he believes there are apparently possibilities of future conditions, in which the trade may actually pay a premium for vaccinated animals that are negative.

"There is an increasing number of breeders who would like to own immunized cattle and would prefer to have them to those that have not been vaccinated," said Mr. Nairn. "There is no question in my mind but that such heifers are much safer property for a man to buy whose herd has any reactors, or at least a questionable health history. The folks who sat around the ringside at the last Maryland sale seemed to be willing to pay just about as much for our vaccinated heifers as for those of equal quality from any other establishment."

Realizing that there are but a handful of positive cows left at Folly Quarters and with the possibilities of conveniently replacing them by a crop of negative heifers that will soon freshen, there seemed to be good prospects that Folly Quarters might soon have an all-negative herd. This prompted the question, "In the event that your herd becomes negative, will you continue to vaccinate?" "Well, of course, I cannot predict the future policies of this establishment," answered Mr. Nairn, "But judging from past experiences with the herd and from my personal observations, I know of no reason why a breeder with a negative herd should not continue to vaccinate his calves. After all, it is protection against a serious menace and since it can be applied so conveniently and cheaply, it would seem as though it should be considered a feature of good management methods."

ANNUAL MEETING FACTS

A SUMMARY OF PAST PROGRESS AND PLANS FOR FUTURE DEVELOPMENT

Berks County

THE tenth annual meeting and dinner of the Berks County, Pennsylvania, Guernsey Breeders Association was held on January 27 at Reading, Pennsylvania. Sixty-one members and guests of the Association were present and the spirit of enthusiasm which pervaded the gathering showed that the interest in Guernseys is on the upward trend in Berks County.

Officers elected for the coming year were: President, C. W. Westenberger; vice-president, Allan M. Cullum; secretary-treasurer, Caroline Archer. Directors elected were: Warren F. Whittier, Raymond P. DeLong, Harvey C. Dreibelbis and Dr. Harry B. Roshon. Reports of the various committees followed, showing an increase in membership and a decrease in calf club work, due principally to lack of certified herds. A new committee was appointed by the President to pay semi-annual visits to all member-herds and to prospects for new members. Those appointed were: Donnell Marshall, Pottstown, Warren F. Whittier, Douglassville, Dr. R. L. Berger, Hamburg, H. C. Dreibelbis, Shoemakersville, and Caroline Archer, Reading.

The report of the secretary was read and noted the success of the annual Tri-County field day and of the annual Guernsey tour, the latter having visited some of the very good herds of Montgomery and Bucks Counties. The high point of the year was the return of the tenth annual questionnaire. Thirteen complete returns were made for 1939, reporting on the production of 1,107 Guernseys, of which 912 were registered, 599 cows in milk and 394 heifers. The 599 cows produced a total of 4,320,914 pounds of milk and 206,769 pounds of butter fat, an average per cow of 7230 pounds of milk and 348 pounds of butter fat at 4.85 per cent. Ten of these herds are on Dairy Herd Improvement test and silver prizes were awarded to the highest herd in each of the three classes. In the three-time-milking class, the trophy went to the Riveredge Farm herd of Mrs. J. Barlow Cullum with an average of 9991 pounds of milk and 481.3 pounds of butter fat. This herd has maintained a seven-year Dairy Herd Improvement average record of 9948 pounds of milk and 507 pounds of butter fat. In the twice daily milking class, the prize was won by Messrs. Dreibelbis and Sons with a herd average of 7593 pounds of milk and 379 pounds of butter fat. For herds under twenty milking cows, Messrs. Hollenbach and Sons took the prize with an average of 6411 pounds of milk and 375 pounds of butter fat. This herd is the outgrowth of the good work of two boys in calf clubs, as all the Guernseys are descendants of the two original calves.

In the tabulation of ten years returns of questionnaires, a great increase is shown in every point except number of herds making returns, which is about the same; twelve in 1930 and thirteen in 1939. In 1930 there were 356 registered Guernseys and the average was 6448 pounds of milk and 315.9 pounds of butter fat. In 1939 there were 912 Guernseys whose average production was 7230 pounds of milk and 348.5 pounds of butter fat.

The secretary announced also that on the Dairy Herd Improvement list of cows that have produced a total of 3,000 pounds of milk and over, Berks County had thirty-two cows of which Riveredge Farm had seven, with the top cow, Crescent Ultra Pride 295961, having a seven-year total of 80,693 pounds of milk and 4,684 pounds of butter fat; Flying Hill Farm had twelve, with the top cow, Flying Hill Tillie 297452, with a seven-year total of 99,782 pounds of milk and 4,524 pounds of butter fat; Lonicera Farm had three, with Lonicera Clipper 276-057 with a six-year total of 61,898 pounds of milk and 3,409 pounds of butter fat; Belle Alto Farm had one, with Laurel Lock Light 285,802 having a nine-year total of 78,319 pounds of milk and 3,342 pounds of butter fat.

The principal speakers at the meeting were R. L. Holden, special representative of The American Guernsey Cattle Club, who strongly emphasized the importance of maintaining accurate and registered records of all animals in a herd, and Harry Shenk of Elverson, who spoke on "The Feeding and Management of a Farm Herd." Other speakers were Charles S. Adams, county agent; John P. Schwenk, assistant county agent; Walter Konhaus, assistant field secretary of the Pennsylvania Guernsey Breeders Association, and Donnell Marshall of Laurel Locks Farm, Pottstown.

A number of prominent Guernsey breeders from neighboring counties present were William F. Fretz and E. M. Stewart of Bucks County; Walter Kerr and Frank Weigle and Samuel Tendler of Montgomery County, and Harry M. Pate of Chester County, and others.

Kansas

THE annual meeting of the Kansas Guernsey Breeders Association, held as part of the Dairy Sessions of the Farmers' Week Program of the Kansas State College at Manhattan on February 6, was not as well attended as in recent years and neither was the meeting so well organized. However, those who were present carried on an intensive and lengthy discussion relative to the plans for the Association during 1940. They voted to sponsor another series of spring shows to be held the week of April 29. Up to twenty-five dollars was voted as a prize for the outstanding Guernsey 4-H Club member

in the production project, this prize to be used toward the expenses of the winner to the 1940 Dairy Cattle Congress at Waterloo, Iowa, and to be available only if the winner is present at one of the days of Guernsey judging. This action was uniform among the various breeds and was made definite this year in protest of a change in the nature of the prize in 1939 and under the previous arrangement whereby the winner has attended either Waterloo or the National Dairy Show not when his own breed was judged, but rather at the week-end when the junior contests were on.

E. E. Germain presented a very satisfying secretary's report and completed about five years of unusual service. Because of his new employment at Hutchinson, he was not able to continue as secretary. The following officers were elected: President, Lester Combs, Parsons; vice-president, W. G. Ransom, Jr., Homewood; secretary-treasurer, Roy E. Dillard, Salina. Directors include: Jim Dunkin, Columbus; Alvin Young, Salina; George W. Sheetz, Horton; George Nieman, Marysville; Gerald Jenkins, currently of Linnwood, but elected in the expectation that he would probably settle near Wichita.

Central Kansas

THE Central Kansas Guernsey Breeders Association attempted to improve the interest in its annual meeting by holding it at noon instead of in the evening, but ran into ten below zero weather. The attendance of thirty-seven was, therefore, satisfactory. This group has annually held an interesting and well attended meeting. The program again this year was varied between business and well rendered entertainment by able local talent.

The Treasurer reported nearly $300 in the treasury, 642 letters and 100 postcards sent out during the year. A successful Parish Show, several meetings and a Central Kansas Sale were sponsored. It was voted to hold the Parish Show at Salina this spring, the tentative date selected being April 29. Another Central Kansas Sale will be held next fall.

Dr. H. A. Herman, Professor of Dairy Production at the University of Missouri, and Secretary of the Missouri Guernsey Breeders Association, was the main speaker. Later in the evening, Dr. Herman, Professor Kelly, Elmer Dawdy, County Agent, and Roy Dillard broadcast over KSAL.

The following officers were elected for 1940: President, Dr. L. G. Jaeger, Hillsboro; vice-president, E. D. Hershberger, Newton; secretary-treasurer, Roy E. Dillard, Salina.

Ogden . . .

(*Continued from page 455*)

BULL, 2 YEARS AND OVER

1, Fanny's Winner of Middale 184739, J. Earl Felt; 2, Ultimate Supreme 252158, Niels Peter Nielsen.

BULL, 18 MONTHS AND UNDER 2 YEARS

1, Fairlawn Champion 260774, Joseph A. Chadwick; 2, Feliece's Ferdinand 265473, E. R. McKay.

BULL, 1 YEAR AND UNDER 18 MONTHS

1, Gold Hercules, Niels Peter Nielsen; 2, Ultra Jewel's King 274630, Niels Peter Nielsen; 3, Prince of Chadwick Farm 271675, Joseph A. Chadwick.

BULL CALF, 6 MONTHS AND UNDER 12

1, Jason of Sun Shine Valley, J. Earl Felt; 2, Entry, Charles L. Johnson; 3, Entry, Joseph A. Chadwick; 4, Entry, Charles L. Johnson.

COW, 5 YEARS AND OVER

1, Buttercup May's Cuttie 395710, Niels Peter Nielsen; 2, Flora of Sun Shine Valley 453463, J. Earl Felt; 3, Joan of Chadwick Farm 424849, Joseph A. Chadwick; 4, Cindy's Lady Topsy 450914, Niels Peter Nielsen; 5, Marymoor Sunbeam 342282, Charles L. Johnson.

COW, 4 YEARS AND UNDER 5

1, Dream of Chadwick Farm 462517, Joseph A. Chadwick.

COW, 3 YEARS AND UNDER 4

1, Topsy's Mary Gold of Ponds View 566453, Niels Peter Nielsen; 2, Dot of Sun Shine Valley 490247, J. Earl Felt; 3, Justin's Dream of Chadwick Farm 500878, Joseph A. Chadwick; 4, Justin's Pet of Chadwick Farm 500877, Joseph A. Chadwick.

COW, 2 YEARS AND UNDER 3

1, Ultra Maynard of Ponds View 595250, Charles L. Johnson; 2, Dora of Sun Shine Valley 616451, J. Earl Felt; 3, Daisy of Chadwick Farm 605555, Joseph A. Chadwick; 4, Topsy's Fair Lady of Ponds View 565002, Niels Peter Nielsen.

HEIFER, 18 MONTHS AND UNDER 2 YEARS

1, Annibell's Bee 560887, Charles L. Johnson.

HEIFER, 1 YEAR AND UNDER 18 MONTHS

1, Cuttie's Sonja of Ponds View 599425, Charles L. Johnson; 2, Dona of Sun Shine Valley 589922, J. Earl Felt; 3, Sego Lilly of Ponds View 599426, Niels Peter Nielsen.

HEIFER CALF, 6 MONTHS AND UNDER 12

1, Entry, Joseph A. Chadwick; 2, Entry, J. Earl Felt; 3, Blondie of Chadwick Farm 603433, Joseph A. Chadwick; 4, Entry, Charles L. Johnson; 5, Sweetheart of Ponds View 612872, Niels Peter Nielsen.

SENIOR AND GRAND CHAMPION BULL

Fanny's Winner of Middale 184739, J. Earl Felt.

JUNIOR AND RESERVE CHAMPION BULL

Fairlawn Champion 260774, Joseph A. Chadwick.

SENIOR AND GRAND CHAMPION FEMALE

Ultra Maynard of Ponds View 595250, Charles L. Johnson.

JUNIOR AND RESERVE CHAMPION FEMALE

Cuttie's Sonja of Ponds View 599425, Charles L. Johnson.

SENIOR GET OF SIRE

1, Joseph A. Chadwick on get of Justin of Thousand Springs 196864.

JUNIOR GET OF SIRE

1, J. Earl Felt on get of Idagem Honour's Judge 197974; 2, Joseph A. Chadwick on get of Teddy of Ponds View Farm 210867.

PRODUCE OF DAM

1, Niels Peter Nielsen on produce of Cindy of Woods Cross 394061; 2, Niels Peter Nielsen on produce of Buttercup May's Cuttie 395710; 3, J. Earl Felt on produce of Pearl's Royal Dolly 379632; 4, Joseph A. Chadwick on produce of Dream of Chadwick Farm 462517; 5, Joseph A. Chadwick on produce of Pet's Dream of Chadwick Farm 422821.

GRADED HERD

1, J. Earl Felt; 2, Niels Peter Nielsen.

CALF HERD

1, Joseph A. Chadwick.

DAIRY HERD

1, Niels Peter Nielsen; 2, Joseph A. Chadwick.

COUNTY HERD

1, Weber County.

A Change Among the Leaders

Foremost Lida 460693, Reentry 40042

World Champion in Class CC
Third Place in Class C

FOREMOST LIDA 460693 has proved to be one of those unusual cows that holds the distinctive honor of making two world records with the completion of 17674.8 pounds of milk and 962.4 pounds of butter fat. She has made first place in class CC and third place in class C. She is owned by Foremost Guernsey Association, Inc., Emmadine Farm, Hopewell Junction, New York, and one of the good animals greatly admired by J. C. Penney.

"Lida" was sired by Caroline's May Royal 162143, A. R., that has ten Advanced Register daughters with twelve records that average 11671.5 pounds of milk and 621.5 pounds of butter fat with eleven of these records being in the immature classes. Lida's sire was by Mixter May Royal 65203, A. R., whose forty-seven Advanced Register daughters with seventy-five records average 10906.6 pounds of milk and 542.9 pounds of butter fat. He, in turn, was out of Resolute's Caroline 186579, A. R., that has a class B record of 13647.7 pounds of milk and 733.7 pounds of butter fat.

The dam of the new world record cow is Valor's Freda 277092, A. R., that holds a record of 14291.8 pounds of milk and 667.6 pounds of butter fat in class F. "Freda" was sired by Langwater Valor 79775, A. R., whose fifty-four Advanced Register daughters in ninety-four records produced an average of 12275.4 pounds of milk and 601.9 pounds of butter fat. "Freda" was out of Flossie of Esperanza 104331.

Foremost Lida 460693 was dropped July 1, 1934, and bred on January 8, 1936. She freshened October 17, 1936, and was started on test four days later, making a world record in class GG of 15537.7 pounds of milk and 826.6 pounds of butter fat. While on test she was bred in March, 1937, and freshened again December 17 of the same year.

Besides siring "Lida," Caroline's May Royal 162143, A. R., was also the sire of Foremost Labelle 459439 that sold in the Foremost Sale of 1937 to John S. Ames, Langwater Farm, for $4,400. He also sired Foremost Marcella 481085 that produced 11711.6 pounds of milk and 679.2 pounds of butter fat in class FF.

The grandam of "Lida" on her dam's side, Flossie of Esperanza 104-331, was the dam of Valor's Kindness 442489 that made two records, one in class GG of 12642.9 pounds of milk and 570.4 pounds of butter fat, and one in class CC of 14954.3 pounds of milk and 605.3 pounds of butter fat.

In speaking of "Lida," W. K. Hepburn, manager of Foremost Guernsey Association, Inc., said: "Foremost Lida 460693 was shown in 1938 and was second prize three-year-old at the Maryland State Fair and fourth prize at the Ohio State Fair.

"The breeding history of 'Lida' is 100 per cent as she has only been bred once for each calf she has dropped. Her last calf, dropped February 10, is sired by Foremost Royal Valor 229913 and is a full brother to Foremost Noble Girl 506987 that recently completed a record of 13608.4 pounds of milk and 726.4 pounds of butter fat in class FF. She is out of Valor's Faithful 364627, with 20011.7 pounds of milk and 976.5 pounds of butter fat in class AA and 14084.6 pounds of milk and 755.2 pounds of butter fat in class F, so that this young calf that 'Lida' has just dropped is well surrounded with class leaders and world's record cows.

"During the entire time that 'Lida' has been in milk, since starting with her first calf, she has been under the supervision of Michael McCarroll, and it is through his careful attention, both as to her diet and milking, that has helped her to make these two world records. 'Mike,' as he is commonly known, has been very successful in the handling of test cows, having completed the world's record on Valor's Faithful 364627 and several other of our records that are over 800 pounds."

Sire: Caroline's May Royal 162143 A. R.
Dam: Valor's Freda 277092.
Breeder: J. C. Penney-Gwinn Corporation, Hopewell Junction, N. Y.
Owner: Foremost Guernsey Association, Inc., Hopewell Junction, N. Y.
Born: July 1, 1934. Calved Dec. 6, 1938.
Served May 9, 1939. Calved Feb. 10, 1940.
Carried calf 221 days during test.
Requirement for admission 380.3 lbs. fat.
Supervised by Cornell University.
3 Milkings daily.
Total Milkings 1095.
Retest taken in January, February, March and May
Special Test taken in May, July and October.

1938	Milk Lbs.	Butter Fat %	Butter Fat Lbs.
Dec. 17	858.0	4.53	38.87
Jan., 1939	1806.3	5.18	93.57
Feb.	1534.6	5.31	81.49
Mar.	1631.9	5.52	90.08
Apr.	1540.6	5.40	83.19
May	1608.0	5.56	89.40
June	1497.1	5.14	76.95
July	1405.9	5.16	72.54
Aug.	1361.8	5.16	70.27
Sept.	1312.7	5.48	71.94
Oct.	1300.8	5.70	74.15
Nov.	1207.2	6.60	79.68
Dec. 16	609.9	6.60	40.25
Total	17674.8	5.45	962.4

Guernsey Interest In Florida

By W. Clark Fleming, Jr.

Florida may be considered by many to be a state of diversified interests. Probably one's first thought is of pretty girls in bathing suits in the winter playground or, from an agricultural standpoint, citrus fruits and winter vegetables. It is doubtful if there is a state in the union with a better milk supply than is here being produced and marketed. The health departments of the various cities working with the state and federal authorities, have steadily improved the quality of market milk.

For a long time, the scourge of the Texas cattle fever tick kept good cattle from being brought into the state. Due to the dairymen importing the greater number of their cattle, the state was heavily infected with Bang's disease and the scourge of the Texas cattle fever tick. Today, most of the better herds of the state are accredited or well on their way to being Bang's free and the ticks were eradicated. The profitable raising of calves has brought on more thought of pastures and forage crop development.

There have been several Guernsey breeders who date back over many years—the old timers. Some who have discontinued, and others who are still in the business are: V. C. Johnson, Dinsmore Dairy Company, Dinsmore; Southern States Land and Lumber Company, West Palm Beach; J. A. Frohock, Bradenton; George W. Brown, Miami, and others.

An attempt was made several years ago to form a state association, but due to adverse breeding conditions it was not so active. It did, however, hold a few sales and other events. Two years ago, after tick eradication, Bang's elimination and pasture work were well on their way, interest in pure bred Guernseys revived to such an extent that the association again became active.

In the summer a field day and annual meeting was held at the State Prison Farm at Raiford. V. C. Johnson, Dinsmore, was reelected president; C. E. Donegan, Largo, vice-president; C. E. Perry, Gainesville, treasurer, and Hamlin L. Brown, extension dairyman at the University of Florida, secretary. It was at this meeting that the president and secretary conceived the idea that a trip should be made over the state securing members and working up interest in the association.

President V. C. Johnson, his two sons, Earl and Charles, and the writer left Dinsmore to go to Gainesville and meet "Hambone" Brown, as he is affectionately called by his scores of friends throughout the state. It was six a. m. when we arrived, and Mrs. Brown had prepared a most delicious breakfast for us. After eating, we headed for Largo, on the west coast near Tampa, where a meeting was called at the office of County Agent John Logan, and Assistant Schee. The genial vice-president, Charlie Donegan, and H. H. Dunkle of Clearwater were on hand to welcome us. At the meeting an enthusiastic discussion was conducted on holding a spring sale and the showing of pure bred Guernseys at the Florida Fair. Practically all the dairymen of this country have pure bred Guernsey bulls, and several have started with pure bred females.

We arrived at Bradenton early in the afternoon and visited County Agent Ed Ayers' office where his efficient secretary was calling dairymen to make sure they had not forgotten about the meeting in Sarasota. We stopped in and saw the County Home Demonstration Agent, Miss Margaret Cobb, who has twenty-one head of registered Guernseys. As Herman Burnett's farm was on our way to Sarasota, we decided to stop there. Mr. Burnett uses pure bred bulls on his herd of grade Guernseys. At the meeting it was most gratifying to find twenty pure bred Guernsey bulls in Manatee County and four in Sarasota County. Both Mr. Ayers and County Agent W. E. Evans are keen about the possibilities of Guernseys in their counties. F. M. Cameron, who is also from Bradenton, has thirty-eight Guernseys,

Early the next morning we took time off to see the winter headquarters of Ringling Brothers circus on the outskirts of Sarasota—very interesting to lovers of animals.

Noon found us at Fort Myers and visiting County Agent Carl Hueck. He called R. V. Lee, County Tax Collector, and we went out to Mr. Lee's farm, known as the "Log Cabin", where Mr. Lee was proudly watching the first calf born at his farm, a splendid heifer out of Butler Island Foremost Valeria 538803 by Butler Island Valor Maxim 212797. It is our opinion that Mr. Hueck is doing good work in his county and his territory is just ripe for Guernseys.

We traveled over the long Tamiami Trail to Miami where an occasional Indian village and the numerous varieties of birds were interesting. County Agent Charles Steffani and Assistant Lawrence had called a meeting at the Dade County Court House for the evening. Attending this meeting were: O. B. Parker of Homestead, who has two pure bred bulls and six pure bred cows along with a herd of high grades; John Christinsen, Miami, who has eleven pure bred bulls and thirty pure bred females and a herd totaling 560 head, and Messrs. Johnson and Pfrang of Ives Dairy. Mr. Pfrang was formerly with Judge Hayes of Oklahoma. From Mr. Steffani we learned there are 15,000 dairy cattle supplying milk for the Miami market in Dade County. There are quite a number of well-bred bulls in this section, as about seventy-five per cent of replacements are being raised. All of those attending became members of the Florida Guernsey Cattle Club.

County Agent Steffani accompanied us the next day to Fort Lauderdale, where Agent Beverly Lawton, and several Broward County dairymen were assembled. A nice meeting was held and a number of new members were secured. After lunch, we started out with our two county agents as guides to tour the county, and called at some of the dairies interested in Guernseys. We first visited the Perry Brothers, where Henry Perry wel-

(*Please turn to page 469*)

Applicants for Membership

THE following Guernsey breeders have applied for membership in The American Guernsey Cattle Club:

CALIFORNIA: Western Consumers Feed Company, Hynes, recommended by Merritt H. Adamson.

DELAWARE: Upham Downs Farm, Middletown, recommended by Harold S. Schutt.

INDIANA: W. F. Duff & Son, Lebanon, recommended by Fred Siess.

KENTUCKY: Walnut Hall Farm, Donerail, recommended by Howard Heinz.

MARYLAND: C. Clyde Spencer, Forest Hill, recommended by John D. Worthington; Edwin Warfield, Woodbine, recommended by Granville H. Hibberd.

NEW YORK: Roy J. Kamm, Marietta, recommended by Stanley Murphy.

OHIO: J. Fred Reuthinger & Son, Perrysburg, recommended by Otto Gehres; J. P. Jackson, Lagrange, recommended by Floyd S. Barlow; R. M. Jewell, Mt. Vernon, recommended by R. W. Pitkin.

PENNSYLVANIA: Bucks County Institution District, Doylestown, recommended by William F. Fretz.

Parker Dies

W. P. PARKER, Moravia, New York, passed away on January 27. He founded the Edgemere Farm Guernsey herd some twenty-five years ago and during his lifetime registered 389 Guernseys. Of this number 169 were bulls and 220 females.

The first bull to be registered by Mr. Parker was on December 7, 1916, when he registered Forestine's Laddie of Edgemere 43557, and his first female, Miranda of Edgemere 74774, was registered five days later.

We repeat a bit of news that was published in the Journal of December, 1915, concerning Mr. Parker.

"I am starting a Guernsey Cattle Stock Farm. The name of the farm is Edgemere, located one mile south of Moravia on the state road. This farm contains 140 acres of very fertile land with forty acres of alfalfa now growing on same.

"I purchased of F. G. Benham of Canandaigua, New York, four females of the highest type and a bull, Lynchmere of Edgewater 30206, to head my herd. His dam is Imp. Lynchmere Belladonna 40624, A. R. 3505, with an Advanced Register record of 613.45 pounds of butter fat to her credit. His grandam, Miranda of Mapleton 19606, A. R. 914, has 927.16 pounds of butter fat to her credit, being the champion long record cow of the breed.

"I also purchased of L. L. Coggshall of Maple Glen Farm, six head of his best females, which I am to add to my herd. I intend to keep about fifty head on my farm of the best Guernseys I can buy."

He has been well-known in New York and will be missed by many friends.

Stults Passes

W. H. STULTS of Decatur, Indiana, passed away on January 13. He was the first Guernsey breeder in Adams County and died at the age of eighty-one years. He left a vacancy in the County Guernsey Breeders Association, of which he has been an officer for the past ten years.

Mr. Stults was a good judge of dairy cattle and assisted in selecting Glen Gable Vernon 60222 as herd sire for Mr. and Mrs. Burton Niblick. He also selected Maherwood Crescent 138004 as a herd sire for himself, his son, Walter Blum and a Mr. Bell. This sire has entered the Advanced Register and was later sold to Peter B. Lehman. Mr. Lehman has one daughter of the bull that produced over 800 pounds of butter fat and sold a daughter that is a state champion in class GG.

When Mr. Lehman purchased St. James Champion's Happy Boy 196379 he was again assisted with his breeding program by Mr. Stults in not only the selection of "Happy Boy" but also in the selection of St. James Champion's Steadfast 209237.

Although he was ill part of the time during the last three years it did not hinder him from advising the purchase of Edna's Duke of Castalia 236496, Pine Manor Casanova 251358 and Playhaven Achievement 264166 by Dale D. Moses, and Lincoln Ridge Valor 249423 by Mr. Lehman.

Oklahoma Sale Date Changed

THE Oklahoma breeders have changed their minds, which they have a perfect right to do, so the Oklahoma State Sale now will be held on June 5 instead of May 23. Attention Southwest!

New A. R. Volume

VOLUME VIII. of the Advanced Register will be off the press on April 1. It will contain a review of the 7,617 production records, the 255 new Advanced Register sires and the 1,177 new great producers that entered the Advanced Register during 1939.

Still on the Increase

DURING the first two months of 1940 there has been an increase of 353 records admitted to the Advanced Register over the same period in 1939.

Farmers Creamery Commences

THE Farmers Creamery Company, Inc., Fredericksburg, Virginia, started to retail Golden Guernsey Milk on February 6.

GORDON HALL

Purchasing Agent ***Consultant***

I can be of helpful service to you in selecting cattle, planning a breeding program and other farm problems.

(Shall be pleased to act on your behalf at the Spring Sales)

Princeton TEL. 1895 **New Jersey**

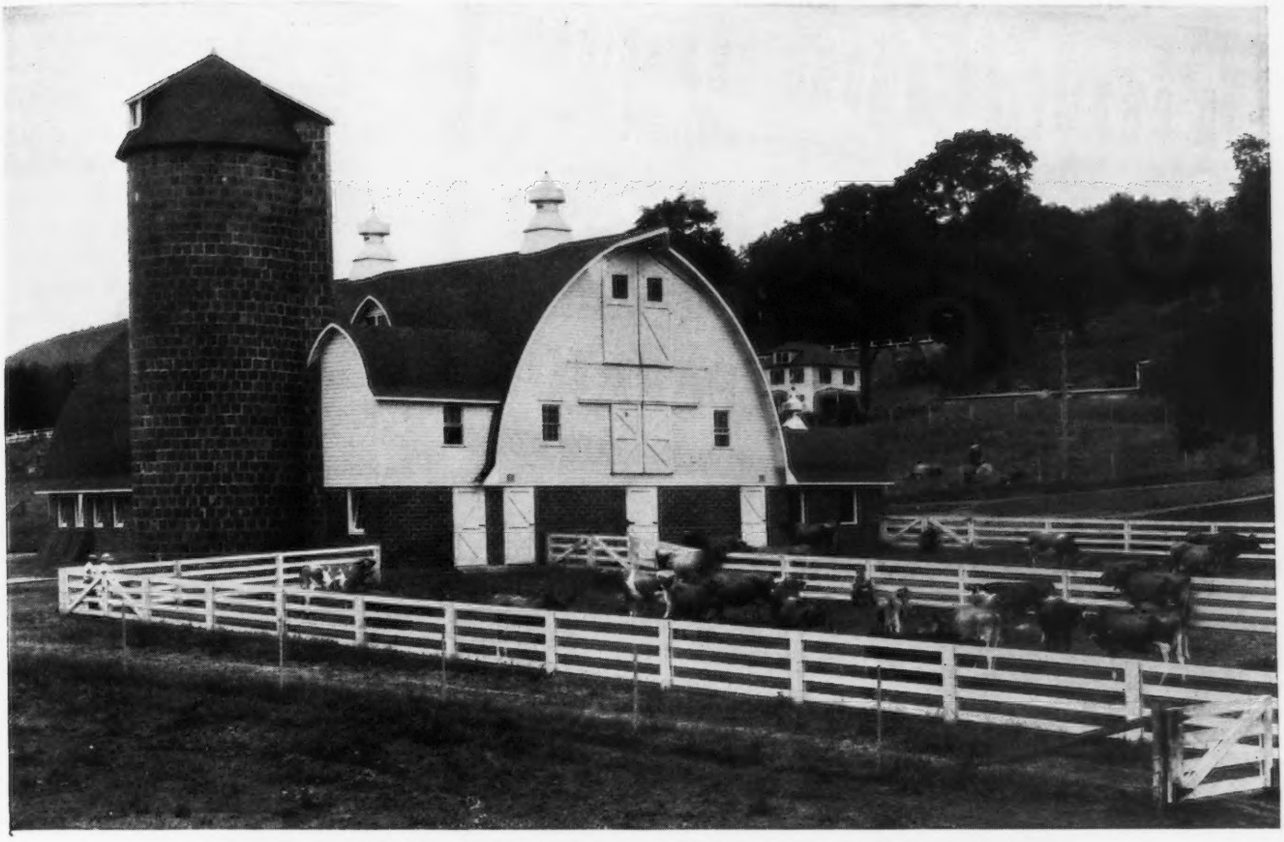

Part of the noted Folly Farm herd at Simsbury, Connecticut, in front of one of the milking barns — Jamesway planned, equipped and ventilated. The bulk of the herd is home-bred, sired in large part by Gold Medal and Silver Medal bulls. Now in its eleventh year in the Herd Improvement Registry, this herd has made averages as high as 385 lbs. butterfat with never less than sixty-nine cows in the herd.

"*Surprisingly* . . . INEXPENSIVE TO BUILD—AND ECONOMICAL TO OPERATE"

The

TRADE MARK
Jamesway
REG. U.S. PAT. OFF

JAMES MFG. CO.
Dept. GB-34
FT. ATKINSON, WIS. ELMIRA, N. Y.
OAKLAND, CALIF.

Read the interesting comments of the owner about his JAMESWAY barn

"Before we built this barn, we used to keep the cows which were on official test in box stalls. With some misgivings I ordered some of these test cows transferred to tie-stalls in the new milking barn. Much to my surprise they began to do better in production. I account for this by the fact that they apparently like close contact with neighboring animals, but they certainly wouldn't have improved in production if they had been less comfortable than they had been in box stalls. Naturally, there was economy. "We have had a most exceptional health record in this herd, and I can't give all the credit to the Jamesway barn, but I will say that during the ten years that we have been using it, I do not recall a single instance of a cow being seriously sick while she was occupying that barn except in one or two cases where animals picked up something in pasture which was not good for them. "The barn was surprisingly inexpensive to build and economical to operate."

John S. Ellsworth

• • •

Economy in building and operation is the result of expert planning. The Jamesway man is qualified by training and long experience to help you with any problem of building, remodeling, equipping or ventilating farm buildings. He offers a service custom-tailored to your individual requirements. Your invitation will bring the Jamesway man for personal consultation . . . without cost or obligation.

A CHAMPION AMONG CHAMPIONS

That's the Streamlined McCORMICK-DEERING CREAM SEPARATOR

● You get championship performance and style in the new McCormick-Deering Cream Separator. It's streamlined, close skimming, easy to clean, and easy to look at. All parts touched by milk are of stainless steel. The self-centering bowl gets *all* the cream, skimming cream of light or heavy density with equal efficiency. Adjustments are easily made to enable you to standardize milk to any desired test.

See this beauty at the International Harvester dealer's store. Also, see the complete line of McCormick-Deering Milkers and Milk Coolers.

Four Sizes

INTERNATIONAL HARVESTER COMPANY
(INCORPORATED)
180 North Michigan Avenue Chicago, Illinois

These cows were grand champions of their breeds at the 1939 Dairy Cattle Congress at Waterloo, Iowa.

McCORMICK-DEERING
CREAM SEPARATORS • MILKERS • MILK COOLERS

Chat . . .

(*Continued from page 443*)

E. J. Poag, Playhaven Farms, Burt, Michigan, was a recent visitor at the herd of Meadow Lodge Farms, owned by Judge S. W. Hayes, Oklahoma City, and E. K. Gaylord, Gaylord Guernsey Farm, also of Oklahoma City. Mr. Poag swung over to the Florida Coast where he visited Dinsmore Dairy Farms out of Jacksonville and then to North Carolina, spending a day at Quail Roost Farms with W. W. Fitzpatrick and George Watts Hill and a day at Klondike Farm with T. F. Cooley and Thurmond Chatham.

Dr. E. A. Woelffer was recently elected president of the Certified Milk Producers Association of America. Elmer, as many of the Guernsey breeders know him, was very prominent on the show circuit several years ago and since 1931 has been manager of the certified farms of H. P. Hood and Sons of Boston, Massachusetts. He was awarded a herdsman's gold medal at the National Dairy Show in 1925, 1926 and 1927 when he was showing for Mr. and Mrs. Chauncey McCormick.

Paul R. Johnson, Glencliff Farm, Independence, Kansas, announces the appointment of Wilson Cramer as the new superintendent for his farm. Mr. Cramer was formerly employed with the Frank Phillips Ranch at Bartlesville, Oklahoma.

Not to be discouraged by the devastating effects of the tornado in which the Scotts of Elmhurst Farm, Scott, Arkansas, nearly lost their herd, they have repaired the barn and completed a new milk house with hollow tile and equipped with all new machinery.

Mrs. John W. Scott writes that John is temporarily laid up with chicken pox.

High honors were recently given Dr. Milton P. Jarnagin, head of the University of Georgia, Department of Animal Husbandry. He was cited as one of the South's most prominent figures in agriculture. Dr. Jarnagin

has been associated with the University for more than thirty years and has taken a prominent place in livestock work in the South. His citation was given by the Association of Southern Agricultural Workers.

From information that comes to the Central Office, we give our readers a tip that Texas is about ready to blossom out. There has been considerable interest in the developing of Guernseys in various parts of the state. So, keep your eye on the Lone Star State!

Years ago, George P. Grout, when manager of the Jean DuLuth Farm, bred a herd whose influence is still felt widely throughout the breed especially through the family that traces to Golden Coronet of Jean DuLuth 81283. For several years, more or less, with Dr. Grout's, advice, his daughter, Mrs. J. L. Van Pelt, has been building a herd in Eastern Texas under the name of Talco Farm, which has now grown to fifty head of registered Guernseys, all of which carry some of the old cow's blood.

Howard C. McWilliams, secretary of the Central Pennsylvania Guernsey Breeders Association, reports that eighty-eight Guernseys, or twenty per cent of the number of cows on test in their association, produced forty pounds of butter fat or over.

The high mature cow was in the Sunny Mead Farms herd that had eleven cows on the honor roll for January. E. L. Bloom and J. W. Burkett and Sons had seven each.

Bob Murray reports the sale of two bull calves out of Flying Horse Maria 429914, A. R., 13351.2 pounds of milk and 659.5 pounds of butter fat in class AA, to Mr. and Mrs. A. L. Hillman of Bangor, Maine. One is by Alfalfa Farm Select 235004, herd sire at Alvin T. Fuller's Runnymede Farm, North Hampton, New Hampshire, and the other is by Flying Horse Farm Royal 250015. The Hillmans also purchased the cow, Argilla Jewell 420683, A. R., and while the cow was enroute to Bangor she dropped a heifer calf. Lewis Jenkins called Bob up to find out what to do with the heifer and Bob said, "Send her on to Maine—it's a case of four for three and it looks like the Hillmans got the best of a Scotchman for once."

Bob McKenzie reports that Vern Savery, Williamstown, Vermont, has built a new barn for his heifers and that the herd is in splendid condition. At Argilla they have taken out four box stalls and put in calf pens to accommodate eleven of the youngsters.

Scotty McGowan is now manager at Robert B. Choate's Robin Run Farm, Danvers, Massachusetts.

It is a happy report from C. R. Huston that Franchester Farm Guernseys will be continued although on a much smaller scale. Most of the herd will be dispersed at the sale in May. Charles Bolton has selected thirty-three females and two bulls which have been taken to the farm at South Euclid, Ohio. With this foundation, several of the families at Franchester will be carried on. C. R. Huston will continue as manager of this herd.

Ohio Guernsey breeders are staging a calf club sale on March 23. Seventy calves have been consigned. All calves are from dams with records and of good type. Ohio 4-H members will have an excellent opportunity to make selections.

One of the proudest boys that we have seen in some time is George Zimmerman, Columbia, South Carolina. George has worked on his father's farm and with his herd for several years, in fact all during his high school days. He is now in charge and doing an excellent job.

The herd has been moved into a new barn that is 150 feet long and they expect to test. Of course, Sam Zimmerman, his father, is on the place and keeps his weather-eye on activities. It is a good combination.

The index to Volume Fifty-six has been published and may be secured by writing to the Journal.

"We are very much interested about calf vaccination and read everything

The Zone System Shows the Secret

WHY CASE TRACTORS ARE CHEAPEST TO OWN

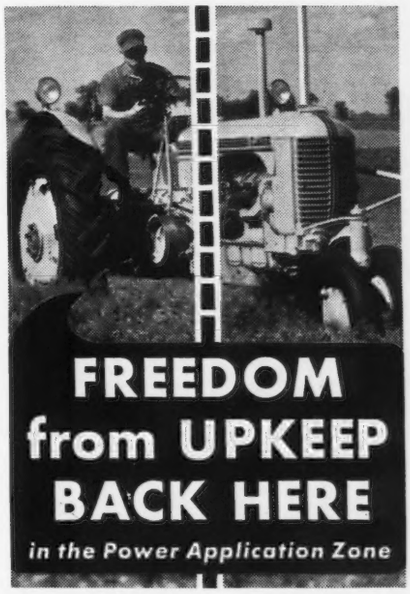

Everybody knows that Case tractors cost less to RUN, due largely to fuel economy under actual farm working conditions. They also cost less to OWN, due largely to their long life and comparative freedom from upkeep back in the Power Application Zone.

Case clutches are constantly oiled by pressure from the engine . . . never need greasing. They are fully sealed against dust, and plates are cushioned with oil mist . . . seldom need attention. Power-Saving transmission, differential and final drive run in one oil bath . . . only one oil level to watch. Parts are so strong and durable that Case tractors often run ten years and more without touch of a wrench to the transmission.

See the new Flambeau Red models now at your Case dealer. See the many features including a new fourth gear. See for yourself the secrets of economy and long life. Choose your tractor by the Zone System.

Send for this New Book

LOWEST COST Per Acre of Work

Quotes experiment station findings, tells how to figure tractor costs in practical farming. For free copy send postal to J. I. Case Co., Dept. B-21, Racine, Wis.

CASE

Flambeau Red TRACTORS

we can on the subject. Keep up the good work."

GEORGE W. LAWHEAD,
Sidney, Ohio.

Recently, A. P. Irwin, Sunny Ridge Farms, Chadds Ford, Pennsylvania, was congratulated on his birthday in the local newspaper. Mr. Irwin is well-known in Guernsey circles and for years has been widely known as a tea importer.

Owen H. Dietrich, Bremen, Indiana, reports the sale of five cows to Robert H. Murray of Valparaiso, Indiana. The purchase was completed in October and Mr. Murray has led the testing association every month since then, with three of the five cows among the ten high for November.

J. W. Ewing, Jr., of Tucson, Arizona, reports a grade Guernsey cow by the name of Joan that in six lactations has given a little more than 3,000 pounds of butter fat. She was born on his place, although imported in dam from Wisconsin.

The old method of barter and trade resulted in many fine things. Ralph Klamm, Cottonwood Falls, Kansas, and J. S. Slater, Peabody, Kansas, have resorted to the trade plan. Mr. Slater wanted to use Mr. Klamm's bull so he traded Guernsey Mead Sailor 213948, sired by Valor's Crusader 179868, for Royal King of Jo-Mar 195768, sired by Maid's May Royal 146508. Both of these bulls had sufficient daughters remaining in the herds they leave to prove them.

E. Ray Martin, for many years at High Hill Farm, the estate of William R. West, New Bedford, Massachusetts, has resigned and is temporarily located at Portland, Connecticut. Mr. Martin built the herd at High Hill as he was the first manager with Mr. West.

It isn't often that a person can see the results of work started years before, but Dr. David Roberts, Waukesha, Wisconsin, has had that opportunity. Thirty-one years ago he mailed out fifty penny postcards to the Holstein breeders in Waukesha County and forty-five of them met in his office and organized the Waukesha County Holstein Breeders Association. Thirty-four years ago he helped to organize the Waukesha County Guernsey Breeders Association and today is a member in good standing of both organizations.

Wanted . . .

Farm-bred working manager. Capable of producing Golden Guernsey milk. Must understand care of cows and general farming. References required. State age, size of family, salary expected, etc.

GEORGE A. HOUGH
Kingston New Jersey

New Hampshire Guernsey breeders seem to be full of new ideas. A statewide winter meeting will be held on March 26 at Laconia, when it is planned

FOR BETTER BARNS

BETTER GUERNSEY BREEDERS *LEAVE IT TO LOUDEN*

● Better Guernsey breeders . . . like Brooklawn Farms, Morris Plains, N. J. . . . or Pharos Farm, Simsbury, Conn.; Spruce Shadows Farm, Minneapolis, Minn.; Cappel Dale Guernsey Farm, Dover, Ohio; Brandtjen Farms, Farmington, Minn.; Beechford Farm, Mt. Tremper, N. Y. . . . will tell you fine barns play a mighty important part in their program. That's why so many of them leave It To Louden to plan and equip their barns. That way they're sure of the very best arrangement for their own particular needs . . . with all the very latest improvements to minimize work, to promote healthy development, and to safeguard the lives of their champions!

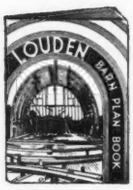

WATER BOWLS

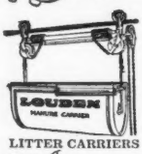

LITTER CARRIERS

STALLS AND STANCHIONS

SEND FOR LOUDEN BARN PLAN BOOK

So when you build or improve any farm building, "Leave It To Louden," the leader for over 73 years in barn equipment. If you expect to start work within the year, send to-day for the Louden Barn Plan Book. It's full of photographs, plans, and helpful information. Plus plenty of convincing evidence that you'll get more barn per dollar with Louden.

THE LOUDEN MACHINERY CO.

176 W. Court St., Fairfield, Iowa (Est. 1867) 1047 Broadway, Dept. G-3, Albany, New York
Branches: Toledo, O. - St. Paul, Minn.

to make it the annual meeting. With the parish show now being held at the summer field day, time is not sufficient for the business session which, in former years, has been held at that time.

McIntosh Bull to Kansas

A. G. McINTOSH of Holtville, California, has shipped a yearling Guernsey bull to John Slator, Peabody, Kansas. The bull, Win-Ru-Ol Mac 278438, is out of a daughter of Governor of Rosemoor 87926 that made over 500 pounds of butter fat in the Dairy Herd Improvement Association. The sire, Gem of Arizona Farms 235586, is a full brother to Arizona Farms Mildred 372914, Arizona State Champion in classes GG, EE and CC. Mr. Peabody intends to show the bull in Kansas and Mac calls him a good young show bull.

Purchases New Sire

GEORGE J. CAMPBELL of York, Pennsylvania, has recently purchased from Coventry Farm, Princeton, New Jersey, Langwater Princeton 211012, sired by Langwater Pharaoh 98719 and out of Langwater Consort 2d 244741. He will be bred to Langwater Cherry Bloom 351412 and Langwater Ceres 307377, two foundation females that Mr. Campbell purchased several months ago from Charles C. Walker of Manchester, Massachusetts.

At the present time they are furnishing the York Sanitary Milk Company with almost 1,200 pounds of Golden Guernsey milk a day.

The herd is under the management of the well-known Guernsey breeder, Floyd Hartzell.

Triplets

ROSE OF RYCKLAVER 422772, owned by Boyd Fullerton, New Brunswick, New Jersey, has made the headlines of many a newspaper during the past few weeks.

"Rose" gave birth to triplets, making the second set of triplets and a single calf in a little more than two years.

Mr. Fullerton states the triplets are two males and a female and, of course, he intends to keep them.

In speaking of triplets, William M. Nulton, Jr., secretary of the New Jersey Guernsey Breeders Association, has looked up the figures and finds that cows have triplets once in every 106,729 births, while the human ratio is one to every 7,744, so Rose's triplets are about fourteen times as rare in occurrence as humans. Of course, the amazing thing is that "Rose" has had two sets of triplets in her lifetime.

"Rose" was sired by Millside Jasper 208419 and is out of Millside Marietta 356418.

Rose of Rycklaver 422772, owned by Boyd Fullerton, New Brunswick, New Jersey, and her triplet calves.

FOR MINOR CUTS, CHAPPING CRACKED TEATS, WOUNDS
Always use CORONA ANTISEPTIC OINTMENT
FREE SAMPLE
8-ounce can 65c
CORONA MFG. CO. Box 57-D3 Kenton, Ohio

When in need of
LIVE STOCK PICTURES
Send for
COOK & GORMLEY
Union Stock Yards, Chicago, Illinois

Strictly Northern Seeds
Grimm Alfalfa, 18c per pound up. Sweet Clover, 5c per pound. Ladak and Cossack Alfalfa, Bromus, Crested Wheat Grass, and other strictly northern seeds. Livestock weight estimating tape Free with each $5.00 order. Shipment subject your inspection. Samples free.
GRIMM ALFALFA ASSOCIATION
(500 Cooperating Growers) Fargo, North Dakota

Position Wanted . . .
As Farm Manager or Herdsman by married man with small family. Associated with leading dairy of South for past eight years. Excellent character and ability. Recommendations. Successful Graham School student.
Box W. H. G.
GUERNSEY BREEDERS' JOURNAL
Peterborough -:- New Hampshire

NEW KIND OF PERFORMANCE
LOW VACUUM Hinman MILKER
It's Gentle on Cows!
Uses low vacuum. Permits cows to relax, stimulating milk flow. Milks clean. Easy to handle and keep clean. One unit milks up to 15 cows per hr. Operates on any pipeline. Guaranteed. Result of 32 yrs. experience. Terms if desired. SEND FOR FREE FOLDER.
HINMAN MILKING MACHINE CO., INC.
Box 44 Est. 1908 Oneida, N. Y.
The HINMAN MILKER

Position Wanted . . .
Herdsman, married, desires position with pure bred Guernsey herd. Have excellent references. Available when required.
Box J. K.
GUERNSEY BREEDERS' JOURNAL
Peterborough New Hampshire

Don't forget the Special May 1 Travel Log Issue. Send space reservations today and be sure your name is spotted on the Map and in the Directory of America's Leading herds.

DR. DAVID ROBERTS
Has a prescription for every curable animal ailment, especially cattle. Sold by dealers. If no dealer send direct. If you have any trouble in your herd write us. Ask for a free copy of "The Cattle Specialist."

DR. DAVID ROBERTS VET. CO.
2330 GRAND AVENUE WAUKESHA, WISCONSIN

WANTED

Opportunity by Eastern man to develop farm and Guernsey show herd. Wide, practical experience. Registered livestock, high production of quality milk. Age thirty-six, sober, married, no children. Any responsible job with a future in view. Available after March 15. References furnished. Box 139, Enola, Pennsylania.

Choice GRADE Guernseys
JOHN G. GRAU
Long Green - Maryland

E. M. Granger, Jr.
Auctioneer
Thompsonville, Conn.

STROHMEYER & CARPENTER, Inc.
Photographers of Animals
White Plains - Box 788 - New York

COW COVERS
HALTERS
Low Market Prices
R. LAACKE CO.
1646 N. 3d St.
MILWAUKEE, WIS.

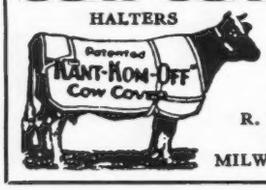

BREEDERS SUPPLIES
Dependable products that give most value for the money.
64 PAGE CATALOG FREE
Describes, Illustrates and Prices the complete lines of Franklin Products.
Valuable Reference Guide for Stockmen.
Ask Dealer or write to nearest office.
O. M. FRANKLIN SERUM CO.
Denver Kansas City Wichita Fort Worth Amarillo Marfa
El Paso Alliance Nebr. Los Angeles Salt Lake City
FRANKLIN Concentrated BLACKLEG BACTERIN

Position Wanted . . .

Farm or estate manager with extensive experience in successful and profitable management wishes to contact prospective employer. Thorough knowledge of soil requirements for best production of all farm crops. Have cared for animals which brought world record prices and later made world butter fat record. Married, no children. Will go anywhere if proposition is an incentive.

Box J. W.
GUERNSEY BREEDERS' JOURNAL
Peterborough, New Hampshire

Herd Health . . .

(*Continued from page 452*)

almost impossible to lay down any general rules. Usually, persistent vaginal douches with one per cent Lugol's solution of iodine, one-half per cent silver nitrate solution, or mild permanganate or potash help to overcome the infection, eventually.

The remaining reproductive disturbances are not highly infectious as a general rule, and the handling of such cases is dependent more upon the special conditions existing within the herd than upon general rules.

Shipping Fever

Hemorrhagic Septicemia, or Shipping Fever, is a disease of the cold months — unless there is a history of contact with stock yards or sale stable. Our worst cases result from the introduction of newly-purchased animals directly into the stable with the herd. This is very bad practice, and has cost many a dairyman a lot of money. By all means, if you buy cattle at a sale of any kind keep those cattle apart from the herd for thirty days. This will give them a chance to develop any disease they may have been recently infected with, or it will give them a chance to overcome a mild infection and avoid the spread of such condition to the rest of the herd.

Call Your Veterinarian Early

If you have disease in any animal under quarantine call your veterinarian right away. He should be able to outline a program for treatment, control, or immunization which will save you many times what it costs. If you have an outbreak of disease within the herd proper, then prompt treatment and precautionary measures are even more important.

We have here, then, a plan of herd management and a program of live stock sanitation. We have also a definite application of each of these plans to certain specific disease. The abstract plan has little meaning, but I hope that each one of you will realize that behind each suggestion there is a definite tie-up with some particular step in combatting some definite disease. This general plan is intended merely to indicate the direction in which efforts to control disease losses can be headed; but the plan must be modified for each individual herd in order to take full advantage of all possible preventive and corrective measures which are economically sound. When making such modifications work with your veterinarian for best results.

California Guernsey Sets High Mark

A. L. Campbell, Assistant County Agent in San Bernardino County, reports one of the most remarkable Dairy Herd Improvement Association records that has ever been made on a pure bred Guernsey cow. Albert Burger of Chino has been assembling

GIVE YOUR COWS SEA POWER

FOR MORE CALVES — FEWER CULLS

Many mineral-salts and life-supporting nutrients are lacking in soil grown crops. These mysterious POWER factors for "Production" and "Regularity in Breeding and Calving" are brought in ManAmar Feeds direct from the Sea to your Livestock. ManAmar provides more complete nutrition for your cows resulting in more milk, more calves, fewer culls, and added PROFITS from your Livestock.

Ask your Dealer for Feeds containing ManAmar and see for yourself **What a Whale of a Difference ManAmar Makes.**

OUR GUARANTEE
Cow against Cow—Group against Group—ManAmar Wins! Write today for FREE Rotogravure Magazine on Livestock Farming.

PHILIP R. PARK, Inc.
Dept. C-26 608 S. Dearborn St. Chicago, Ill.
Mfg. Plant: San Pedro, Calif.

an outstanding pure bred herd of registered Guernseys purchased in Idaho, Washington and Oregon. Last year his twenty-five cows made an average butter fat production of 443.7 pounds. In this average was included the 305 days' production of 671.6 pounds of butter fat by Susie of Whidby Island 499630. Her record went further to claim the attention of Guernsey breeders when it was found that her complete 365-day record consisted of 13,734 pounds of milk and 805.2 pounds of butter fat. It is the more outstanding when it is learned that only six Guernsey cows on official or Advanced Register test have exceeded this production on twice daily milking. Mr. Burger definitely plans to start his herd on Advanced Register testing this year.

Mr. Campbell also reports that the cow gained 200 pounds in live weight while making this record and that she carried a calf for seven and one-half months of the testing period. She freshened again on December 28, 1939, and started her 1940 production with 72.2 pounds of butter fat in January.

Monadnock Region Project

CALVES are now being placed in the 4-H Dairy Calf Club Project which is being sponsored by the Monadnock Region Agricultural Committee, according to Earl N. Shultz, chairman of the Calf Club Committee, Peterborough, New Hampshire.

In cooperation with Mary Hall, club agent, Keene, and Kenneth Gibbs, club agent, Milford, ten new members have been enrolled in the project. George Goodnow's son, West Swanzey; Sterling Kenyon, Westmoreland; Phyllis Starkey, Keene, and Richard Wilson, Peterborough, have purchased Guernsey calves. The Starkey boys of Keene and the son of Mr. and Mrs. Elmer McKenzie, Keene, will secure calves soon. Lawrence Parker of Bennington will start his project with an Ayrshire calf.

To be eligible for this year's project all enrollments must be in by April 1.

A program of activities will be arranged for calf club members by the club agents and the calf club committee. Included will be meetings on the care and feeding of calves, a tour, fitting and showing demonstrations and a round-up to be held at the Swanzey Fair.

Barron County Cooperative

THE Barron County, Wisconsin, Breeders Cooperative is conducting artificial insemination with Dr. Glen S. Remsberg as the official veterinarian. In the Guernsey section they purchased Proud Lane of Echo Glade 131568 and Ladock of the Oaks Farm 189889. "Ladock" has a five dam-daughter comparison in the same herd showing that he raised the production of the daughters over their dams by thirty-three pounds. The Cooperative also is using Monarch's Bluebell Dandy 193054, purchased from H. & H. Lurvey of Dousman. "Dandy" is also a proved sire whose daughters show an improvement of over seventy-three pounds of butter fat above the dams. However, "Dandy" could not be used artificially. C. Clyde McKee is secretary-treasurer of the organization.

Gade Purchases From Cinchona

HAROLD H. GADE, owner of Frogner Farm near Norristown, Pennsylvania, recently purchased two daughters of Pencoyd Commander 124072, A. R., from Samuel H. Tendler, Cinchona Farm, Chestnut Hill, Pennsylvania. Commander's Phyllis 610041 is out of Pippa of Hilldene 334164 with a record of 13043.1 pounds of milk and 606.9 pounds of butter fat in class AA, while Commander's Patricia 610039 is out of Bloomfair Patricia 351288 with a record of 12338.9 pounds of milk and 574.7 pounds of butter fat in class AA. Both "Phyllis" and "Patricia" were carrying calves by Green Meadow Peerless 2d 252969.

The milk from Mr. Gade's farm is sold under the Golden Guernsey Trade-mark by Missimer Dairies of Philadelphia.

Florida . . .

(*Continued from page 461*)

comed us and showed us their dairy where 500 cows are being milked. They have a number of well-bred Guernsey sires in use. Here we also met Mr. Perry, the father of the Perry boys, including the "All American Water Boy" Tutti Perry of Gainesville, treasurer of the State Guernsey Cattle Club. W. P. Waldrep of Hollywood has a number of splendidly bred bulls and is doing a fine job of raising his calves.

The farm of R. G. Goolsby was next on our list. There we saw three nice young Guernsey bulls purchased from Dinsmore Farm in the spring. Also visited was H. M. Forman's dairy at Fort Lauderdale where there are 300 head of high grade Guernseys and Jerseys. Another farm visited was that of Perry Beers, who is just starting in the dairy business and now has two nice pure bred Guernsey bulls and one cow.

These visits brought out the fact that there were 3,600 dairy cattle in milk in Broward County—most of the production being marketed in Fort Lauderdale, Hollywood and Miami. Mr. Lawton also pointed out that there were more than 2,000 acres of improved pastures in the county and more than seventy-five per cent of the calves are being raised for replacements. He assisted in placing twenty Guernsey bulls in his county this year. Dairying is really carried on in a large scale in this area, and a man apologizes if he is milking less than 400 cows. It is the hope of Mr. Lawton to hold a dairy show in Fort Lauderdale this winter where he will endeavor to bring in some good Guernseys to exhibit.

Much credit should be given to A. S. Lawton also for his pioneering work in improving pastures. The result of this outstanding work is proving most profitable to dairymen.

Leaving West Palm Beach the next morning, we made our last stop in Vero Beach to see W. E. Sexton where he and Mr. Talbert showed us some fine grade Guernseys which they had bred. The cows were large, very milky, and showed that they were having excellent care.

This trip has given us a broader point of view of the possibilities of pure breds in our State. Our belief is that Florida is entering an era of transformation in the breeding of better cattle. No doubt, there will be many good herds of Guernseys developed in the near future.

More Foundation Cows...

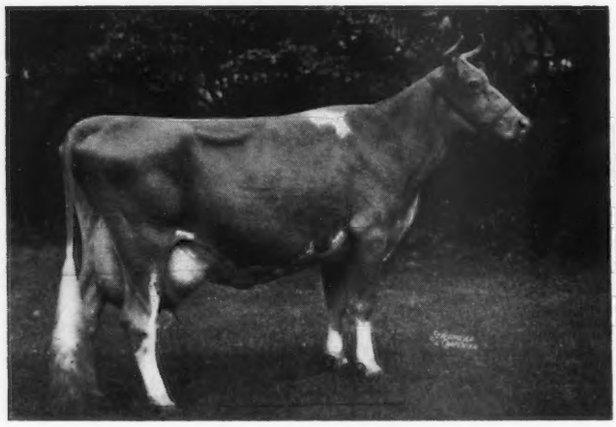

GREEN MEADOW MINUET 356033, A. R.
14433.8—708.7—F 19093.0—864.2—A
Dam of Coronation Minuet 456698, A. R., with 13294.1 lbs. M., 669.9 lbs. F., Cl. CC. One other on test.
Sire: GREEN MEADOW CORONATION KING 109429, A. R.
Dam: GREEN MEADOW MILBETTE 241812, A. R.
DUE APRIL 3 TO CORONATION REFLECTOR 251754

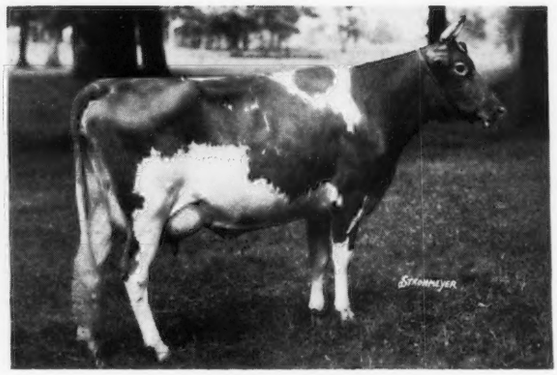

FLORHAM CRYSTAL 404060, A. R.
15532.5—847.5—EE
Dam of Pine Manor Orchid 616980. On test in 38 days, made 1499.9 lbs. M., 72.07 lbs. F., Cl. G (Unofficial).
Sire: LANGWATER COUNTRY GENTLEMAN 141686, A. R.
Dam: FLORHAM DOLLY 255231, A. R.
DUE MARCH 3 TO CORONATION KING OF PINE MANOR 250949

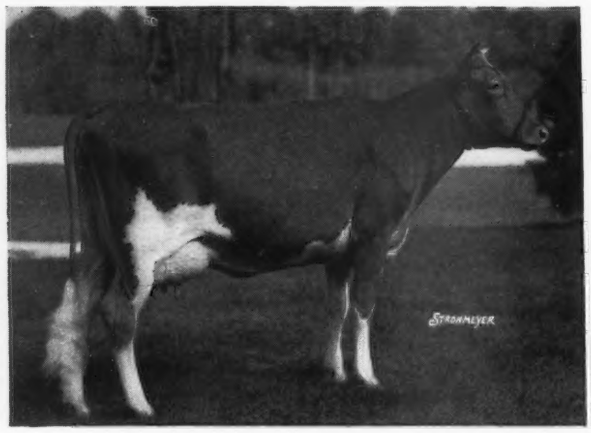

QUAIL ROOST MAXIM'S DAMSEL 389792, A. R.
11500.8—595.1—G
13746.3—695.3—B
1 daughter just started on test.
Sire: HIGH POINT PRINCE MAXIM 104016, A. R.
Dam: OAKHURST FOREMOST DIMPLE 377116
DUE APRIL 4 TO VALOR'S MAXIM 214204

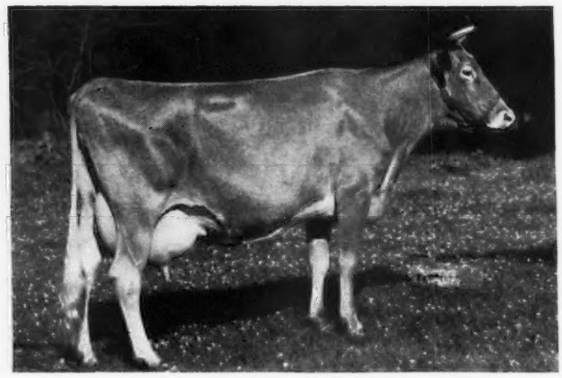

DOUGLASTON PRINCESS OLGA 369593, A. R.
12091.0—577.5—GG 16697.4—705.3—AA
Dam of 2 A. R. daughters including Douglaston King's Olga 423891, with 13969.8 lbs. M., 593.9 lbs. F., Cl. GG; 14299.1 lbs. M., 641.9 lbs. F., Cl. D. 1 other daughter started on test. *Sire:* DOUGLASTON KING FREDERICK 161527, A. R. *Dam:* IMP. CYRENE OF MAPLE LODGE 275553, A. R.
DUE APRIL 11 TO CORONATION KING OF PINE MANOR 250949

Federal T. B. Accredited 315490 **Indiana Bang's Accredited 902-B**

PINE MANOR • Goshen, Indiana

MR. & MRS. ERNEST MARTIN, *Owners* *Address all correspondence to:* DIEDRICH ULKEN, *Manager*

1 mile south on State Road 15

Breeders' Bookshelf

MANAGEMENT

DAIRY CATTLE AND MILK PRODUCTION, by Dr. C. H. Eckles. Common-sense information on increasing production, raising calves, selecting a sire, feeding economically, and other details that mean the difference between success and failure. Over 40,000 copies in use. 611 pages, 98 illustrations, $3.60.

PRINCIPLES OF DAIRYING, H. F. Judkins, second edition by Richard W. Smith, Jr. This book covers the general scope of the dairy industry. Composition and properties of milk. Sampling of milk and cream. The Babcock test for whole milk. Essentials in the production and handling of Market Milk on the farm. 316 pages, $3.00.

DAIRY FARMING, by Wilber J. Fraser. A book prepared as a text and hand book for dairy farmers. It includes suggestions on the actual practice of dairy farming, choosing the breed, selecting the herd sire, balancing rations, pastures and general dairy farm conditions. 333 pages, illustrated, $3.50.

PROFITABLE FARMING AND LIFE MANAGEMENT, by Wilber J. Fraser. An interesting book on the profitable side of farming and life management. It is a simple, practical, earnest attempt to help farm people produce more profitably, save and invest more wisely, and live country life at its best. 416 pages, illustrated, $2.75.

DAIRY CATTLE FEEDING AND MANAGEMENT, by H. O. Henderson. A new edition of Henderson, Larson and Putney entirely rewritten and enlarged. A very good text book on dairy management. Stresses dairy rations feeding for milk production, fitting and management of cows on test, pasture and silage. Also raising of dairy calves. Price, $4.00.

FEEDS AND FEEDING by F. B. Morrison. A new edition published in 1938, is the most comprehensive book on feeds and feeding that is printed. It is a basis of nearly all feeding experiments and practices. It sets up the dairy practices of dairy cows, beef cows, horses and hogs. An invaluable book. 1050 pages profusely illustrated, $5.00.

ELEMENTS OF DAIRYING by T. M. Olson. New ideas on the dairy industry giving origin and types of dairy cattle, milk and its secretion, composition and food value. The processing industries, milk marketing, cream, butter, ice cream and cheese. Several chapters are included on feeding dairy cattle and dairy herd management. 570 pages, price $3.50.

BREEDING

BASIS OF BREEDING, by Leon F. Whitney, author of a series of articles appearing in the journal under the title of "The ABC of Breeding." A book that every breeder should have on his bookshelf. One of the best written books on breeding to be had. 260 pages, profusely illustrated, easily read. $3.00.

BREEDING PROFITABLE DAIRY CATTLE, by E. Parmalee Prentice. A book for practical dairymen, for breeders, and for all who are interested in reducing the cost of producing milk and increasing the farmer's profit. $2.50.

BREEDING AND IMPROVEMENT OF FARM ANIMALS, by V. A. Rice. First published in 1926, now thoroughly revised, 1934. Used as a text in over 40 schools and colleges, but written in a style which the practical breeder and layman can understand. Carries a full discussion of selection based on performance and pedigree indexes. 516 pages, 141 figures, 93 tables, $4.00.

ANIMAL BREEDING, by Laurence M. Winters. This is the second edition, thoroughly revised. Is used in many schools and covers the biological background, reproduction, heredity and the practice whereby breeders of the past and breeders of today have accomplished results. 389 pages, 103 figures, $3.75.

HEREDITY IN LIVESTOCK, by Christian Wriedt. Tells shortly and clearly how you can benefit from the modern discoveries in heredity. 190 pages, 70 illustrations, $3.00.

MARKETING DAIRY PRODUCTS

MARKETING DAIRY PRODUCTS, by Roland W. Bartlett. A discussion of marketing from three angles—the agencies interested, the aims of these agencies and the price plans used for marketing milk. It is the first treatise on cooperation in marketing dairy products. $4.00.

MARKET MILK, by Ernest Kelly and C. E. Clement. Second edition. One of the best books on the subject of marketing milk on the market. This book deals with market milk, dairy farm inspection, scoring milk, cost of producing milk, methods of supplying consumers with milk, transportation, pasteurization and milk delivery. 489 pages, $4.50.

MILK AND MILK PRODUCTS, by Clarence Henry Eckles, Willes Barnes Combs and Harold Macy. A detailed and thorough discussion of every subject of importance to the dairyman producing milk and milk products for the market. Special attention is given to the composition and properties of milk. Emphasis is also placed upon the sanitary production of milk and the value of dairy products in the human diet. 386 pages, illustrated, $3.50.

DISEASE CONTROL

PRINCIPLES OF ANIMAL HYGIENE AND PREVENTIVE VETERINARY MEDICINE, by Dr. Leunis Van Es. Veterinarians, Livestock producers and others will find this book an excellent summarization of the literature in the light of the author's experience. Here is found authoritative information on every topic of animal preventive medicine. 768 pages, $6.50.

LIVESTOCK AND POULTRY DISEASES, by Dr. W. A. Billings. A complete source of information on causes, prevention, symptoms and treatment of diseases of farm animals. 520 pages, 54 illustrations, $3.50.

NUTRITION

ANIMAL NUTRITION, by Leonard A. Maynard. This book presents the chemical and physiological aspects of animal nutrition with special reference to farm animals. The broad principles of nutrition are laid down by Professor Maynard and include: Nutritional Balances, Nutritive Energy, Growth, Reproduction, Lactation and Work Production. 483 pages, illustrated, $4.00.

GUERNSEY BREED BOOKS

LANGWATER GUERNSEYS, by William H. Caldwell. This is the story of the life and work of F. Lothrop Ames in the developing and breeding at Langwater Farm. Invaluable to the new breeder, and of great help to the old one. Price $5.00.

GLENWOOD GIRLS, by William H. Caldwell. It is the story of what the Glenwood Girl family has contributed to the development of Guernseys and is a testimonial to the efforts of Ephraim T. Gill. It is published by Henry W. Leeds and may be secured by request from The American Guernsey Cattle Club.

THE LIFE OF JAMES E. DODGE, by Alvin H. Sanders. This book was prepared under the direction of the Dodge Memorial Committee as a memorial to Mr. Dodge for his work as a breeder of livestock. Mr. Sanders, the author, was formerly editor of the Breeders' Gazette. The book contains 192 pages and 12 illustrations. $1.50.

GOLDEN GUERNSEY, by Alfred S. Campbell. A delightful book on the Island of Guernsey, its people and its breed. Very entertaining and enlightening. Written around the Guernsey cow, yet tells of the habits and customs of the breeder of Guernseys. Price, $3.00.

HOW TO ORDER BOOKS

Send check or money order for the price listed, addressed to:

Breeders' Bookshelf

P. O. Box 157, Peterborough, N. H.

Learn from the Life of a Breeder

Read

THE LIFE OF JAMES E. DODGE

by ALVIN H. SANDERS

Formerly edited by the *Breeders' Gazette*

192 pages, 12 illustrations Price $1.50

Breeders' Bookshelf

CAUMSETT FARM RECORDS

"Accredited Again in 1940"

To date Caumsett Farm has entered 118 different cows in the Advanced Register

50 Caumsett Farm cows average 14179.3—715.2
100 Caumsett Farm cows average 13076.7—653.7
118 Caumsett Farm cows average 12755.8—631.4

118 different cows at an average age of 3.56 years average 12755.8—631.4

INCLUDING

ILLUSTRATOR'S CHRISTINE 210780	"A"	19729.4	4.73	933.3
GOLDEN ELSIE OF GORDONDALE 107001	"B"	13976.9	5.18	724.4
FOREMOST'S BEAUTIFUL BELLE 145390	"C"	14133.6	5.34	754.3
WESTVIEW LOTUS FLOWER 169065	"D"	13755.5	5.88	809.1
CAUMSETT RUBY 220185	"E"	13010.8	5.64	733.5
CAUMSETT FARM JEWEL 245409	"F"	13030.4	5.33	694.2
CAUMSETT INCESTA 272822	"G"	14225.2	4.98	708.0
CAUMSETT IDA 342786	"AA"	19156.7	4.28	820.7
CAUMSETT GOLDEN SUNSHINE 415909	"BB"	12295.3	5.80	713.3
NOBLEMAN'S CHEERY BEAUTY 390151	"CC"	13125.1	5.33	699.6
CAUMSETT GOLDEN BELLE 378101	"DD"	16438.1	4.67	767.3
CAUMSETT CLARA 332591	"EE"	14306.2	5.07	725.7
CAUMSETT IDA 342786	"FF"	14749.4	4.44	654.7
CAUMSETT ROYAL PEARL 498755	"GG"	14384.4	4.76	684.0

Sons of Langwater Count 204788, Caumsett Dynamo 258777 and Butler Island May Royal 246910 for sale at Reasonable Prices

●

Marshall Field **100 ACCREDITED GUERNSEYS** **John S. Clark**

CAUMSETT FARM GUERNSEYS

HUNTINGTON LONG ISLAND NEW YORK

Accredited • **Herd Established 1928** • *Negative*

Bayville Farms

LYNNHAVEN, VIRGINIA

Consigns... Quail Roost Maxim Sale
May 6, 1940

Two of these great daughters of MAXIM'S HERMES of QUAIL ROOST 198772, A. R.

1. That great PRODUCING SHOW COW
RUAYNE HERMES' ROSEBUD 449730, A. R.
(See November 15 Journal).
9772.3—548.4—FF—5.61%
12341.7—749.2—DD—6.07%
1st Aged Cow, Member 1st Prize Get of Sire, 1st Prize Dairy Herd, Virginia State Fair, 1939.

2. MAXIM'S TOKAY OF BAYVILLE 580122
Born October 24, 1938.
Dam: Arrow Point Farms Tokay Grape 392690, A. R.
13417.9—698.3—E—5.2%
Dam of Bayville Gay Tokay 470641
10306.0—545.0—FF

"Rosebud" has two sons and one daughter in the herd at Bayville and is one of the best proved daughters of "Hermes." Tokay's dam is by that great bull, Morven's Acrobat 123704, A. R., and is one of the outstanding brood matrons at Bayville. She was selected by Mr. L. McL. Merryman for consignment to the 1939 Virginia State Sale.

Visitors Always Welcome • Inquiries Solicited

C. F. BURROUGHS, *Owner* W. D. COOK, *Herdsman* E. C. TURNER, *Manager*

Rosewald PRESENTS...

A Cow Family With An Inheritance For Good Udders

LANGWATER HEATHER BLOOM 373692

Full Sister To...

Langwater Golden Bloom 396683
14026.0—878.7—A

Langwater Heather Bloom 373692, A. R., is by Langwater Moonlight and out of the great brood cow, Golden Cherry of Prospect Farm 74012, A. R., with 6 A. R. daughters that average 10727.6 lbs. M., 597.5 lbs. F.

We have two daughters and two granddaughters of "Heather Bloom."
Catamount Violet 448383, A. R., her oldest daughter, is the highest tested daughter of **Argilla Catamount 219182, A. R.,** with 12028.2 lbs. M., 676.2 lbs. F., Class GG. Catamount's first ten daughters to freshen average 10887.5 lbs. M., 592.0 lbs. F., as first calf heifers.

Two sons of "Heather Bloom" are heading two good New Hampshire herds.
Francis Peaslee of Pittsfield, N. H., is using her oldest son and has a fine group of heifers with excellent production and just the kind of udders you would expect from this breeding.

Floyd Wilson of Gilmanton, N. H., is using a younger son, whose oldest daughters have not freshened as yet, but look most promising.

OFFERING TWO BULL CALVES: One born January 14, 1940, a full brother to Catamount Violet 448383, also a son by Mussolini born February 15, 1940, out of Langwater Topaz 424726, A. R., 10589.8 lbs. M., 536.3 lbs. F., Class BB, sold in 1936 for $2,200. "Topaz" is by Langwater Pharaoh 98719, A. R., and out of Langwater Gem 122456, A. R., a 686.4 lbs. F., Class D daughter of Langwater Generous 41958, A. R., and Langwater Steadfast 31672, A. R.

ROSEWALD FARM • Hillsboro, New Hampshire

"ONLY 20 MILES FROM PETERBOROUGH"

When near or in Peterborough—visit our herd

WILLIAM NIEDNER, *Owner* • *Federal Accredited Bang's Free N. H. 228* • E. F. EASTMAN, *Manager*

Chicona Farm

"A Bull that Left His Imprint on the West"

LANGWATER TRAVELER, 38325, A. R.

Not only was "Traveler" a great bull in his own right, but his sons "carried on", and made Guernsey history in the West. One of his many good sons was:

Chicona Belmont 104979, A. R.

Whose dam and daughter comparison show:

PAIRS	DAUGHTERS	DAMS
21 Pairs Average	651 Fat - 5.15%	628 Fat - 5.15%

23 Pound Increase in Fat

Chicona Belmont is the sire of 4 class leaders—two of these made over 800 lbs. of fat as Jr. 2-year-olds, Chuckanut Princess 209225 in Class G made 17566.9 lbs. M., 809.3 lbs. F., Chuckanut Linnetta 288172 in Class GG made 13156.9 lbs. M., and 823.9 lbs. F.

He is also the sire of Darigold Prince 180582, A. R., that has 25 A. R. daughters with records up to 893.0 lbs. F., Class C. He has five daughters with six class leading records, including three world records in the Farmers' Division.

A Chicona bred bull will give you the udders and production you have been looking for.

A. L. GILE, *Owner* - ARNE JOHNSON, *Herdsman* • CHINOOK, WASHINGTON

Announcing . . .

The Pacific Northwest Annual Consignment Sale

The Committee has selected

47 Females
3 Males

From the good herds of

OREGON
WASHINGTON
IDAHO

To be sold at the

Pacific International Showgrounds, Portland, Oregon, April 25.

Watch the Journal for description of cattle consigned.

For catalogs address: C. A. SMITH,
302 Corbett Bldg.
Portland, Oregon.

LEA FARM Dispersal Sale

April 27, 1940

At Old Bournedale Farm
MILLERTON, N. Y.

80 Registered Guernseys — the entire herd of Mrs. Ethel Peck Earling of Salisbury, Conn. Since the destruction of the Lea buildings by fire on February 2, the herd has been housed at Old Bournedale, six miles from Salisbury on Route 44.

In the Sale:

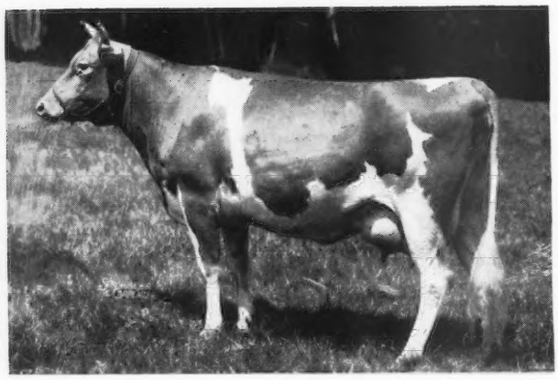

GREEN MEADS QUEEN DAHLIA 449474
7196.8—314.61—150 days—A. Still on test.
Daughter of Langwater King of the Meads 196128, A. R.

In the Sale:

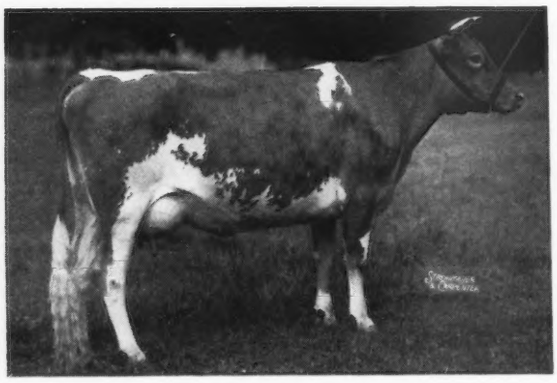

LANGWATER MEADOW LASS 424730 A. R.
11620.9—557.9—FF
Daughter of Langwater Merrymaker 166128, A. R., and out of a full sister of Langwater King of the Meads 196128, A. R.

IN THE SALE:

5 daughters of Langwater King of the Meads 196128, A. R.

2 daughters of Langwater Merrymaker 166128, A. R.

1 daughter of Langwater Pharaoh 98719, A. R.

3 daughters of Langwater Dreadnought 211731

1 daughter of Langwater Chedco 147434, A. R.

Langwater Wendy 2d 439647, A. R.
13594.7—656.1—CC

*Langwater Colleen 2d 373695, A. R.
13857.8—631.9—A

*Langwater Meadow Lass 424730, A. R.
11620.9—557.9—FF
*both heavy in calf to Langwater King of the Meads 196128, A. R.

1 daughter of Rilma's Cathedral Rose's King 177171, A. R. (maternal brother of Cathedral Rosalie 334299, A. R., World Record Cow).

1 daughter of Imp. Financier of Myrtle Place 166260, A. R.

2 daughters of Foremost Faithful Fulfillment 245195

1 daughter of Foremost Nobly Born 182562, A. R.

2 daughters of Foremost Starbuoy 218756.

1 daughter of Royal Supreme 137088, A. R.

About 50 cows in milk, high producers, all with official records or now on test. The blood lines, health and type of Guernseys in this sale will satisfy the most discriminating buyers.

Write us for a catalogue

DUNN & HARWOOD, *Sales Managers*

SCHOHARIE, NEW YORK AND CORDAVILLE, MASS.

ANNOUNCING...

VOLUME VIII. of the Advanced Register

Price $3.00

This year's Advanced Register Volume contains:

7,617 records in the Advanced Register Index.

1,177 new Great Producing Dams.

255 new A. R. Sires.

Send your order today.

Ready for distribution about April 1, 1940.

The Advanced Register Division of The American Guernsey Cattle Club

DUNN'S TOUR

offers

Complete Guernsey Herds

50 head in New York, all registered, to settle an estate. Wyebrook and Chilmark breeding, priced low.

63 head in New York to sell at once. Farm has been sold.

25 head in New York, 16 registered cows, 9 grade cows. Large producers, C. T. A. records. $5,000 for the lot.

20 head in New York. Registered Sequels, large A. R. records.

36 head in New York, all registered. Bournedale Rex and Foremost breeding. Owner retiring due to ill health.

15 head in New Hampshire, 10 registered, 5 grades. Owner changing occupation and desires to sell at once.

209 HEAD

Herein are many excellent opportunities both in price and quality.

Throughout New York and New England we have special offerings in registered Guernsey females and bulls from over 35 established herds.

Consult us before wandering
We can save you unnecessary mileage

EVERYTHING ACCREDITED AND NEGATIVE

"The Short Cut to Good Guernseys"

DUNN'S TOUR SCHOHARIE, NEW YORK and CORDAVILLE, MASS.

Federal Accredited 183139 • ***State Bang's Free No. 864***

MIDVIEW FARM GUERNSEYS

The Kind That Do Not Vary

Daughters of

Raider's Ivanhoe 159163, A. R.

26 A. R. daughters

Others on test

MIDVIEW'S TOPSY 485036
9625.6—502.3—FHI—T. M. 730

MIDVIEW'S FLORA 470062
9963.1—518.1—DHI—T. M. 730

MIDVIEW'S HEATHER 522870
10163.8—505.8—FHI—T. M. 730

MIDVIEW'S ELSIE 489031
9686.5—498.0—EHI—T. M. 730

MIDVIEW'S LILLIAN 485037
10824.5—541.0—DHI—T. M. 730

MIDVIEW'S DIMPLE 499120
10086.8—511.8—EHI—T. M. 730

MIDVIEW'S GENEVIEVE 501157
10068.4—488.2—FHI—T. M. 730

MIDVIEW'S LOUISE 361280
10447.8—486.5—DHI—T. M. 700

A. MISTR & SONS, *Owners*

Route 5, Richmond, Virginia — 3 miles east of Richmond on State Route 5

Persistent High Production And Demonstrated Reproduction Are Predominant In The Pedigree Of MOBJACK CHIEFTAIN 229149

THE BULL THAT HAS BEEN LOANED TO US BY DR. HUGH H. TROUT, SUMMERDEAN FARM, HOLLINS, VIRGINIA.

CHIEFTAIN is a son of our former production sire—GLENCAIRNE POWHATAN 89224, A. R., whose 10 A. R. daughters average 14141.8 lbs. M., 716.9 lbs. F., and *include 4 Virginia State Champions, Classes D, G, CC and DD.*

Verbena of Mobjack 3d 454854, the last daughter of Powhatan, recently completed a record of 16087.5 lbs. M., 795.2 (unofficial)lbs. F., Cl. A.

All the daughters of Powhatan are persistent producers of butter fat.

Three of his daughters produced more Butter fat in their last month on test than in their second month. The other seven daughters averaged 9.5 lbs. less F. in their last month than in their high month.

CHIEFTAIN is out of that great producing matron—DIMPLE OF MOBJACK 5TH 236448, A. R., *15380.6 lbs. M., 792.9 lbs. F., Cl. AA.* Dam of 3 A. R. daughters.

	MILK	FAT	CLASS
Mobjack Geranium 387715, A. R. *A full sister to "Chieftain"*	16415.5	796.8	D
Mobjack Gem 467649	13328.2	656.8	EE (730)
Mobjack Gentian 430041	11718.5	667.9	FF
Average	13487.4	707.2	all immature

Chieftain's dam is a daughter of that great brood matron, Dimple of Mobjack 100834, A. R., whose 8 A. R. daughters average 13163.1 lbs. M., 644.9 lbs. F.

A Maternal Sister

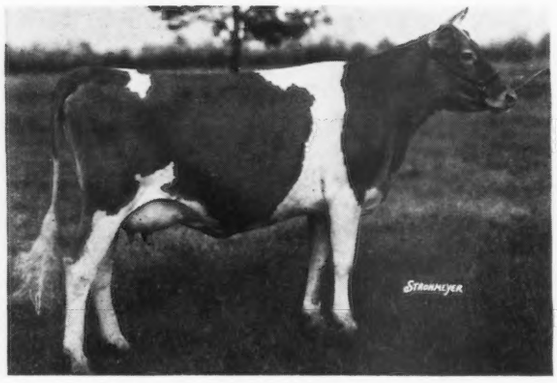

Mobjack Gem 467649, A. R.

Owned by the Petan Investment Corporation, Santa Barbara, California.

A Paternal Sister

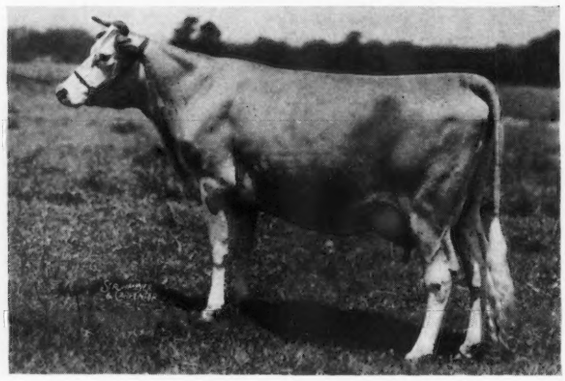

Mobjack Althea 387716

16036.9—818.0—A

Her daughter—Mobjack Althea 3d 481900, now in the Harold S. Schutt, Spar Hill Farm Herd, completed a record of 16036.9 lbs. M., 711.0 lbs. F., Cl. GG.

"CHIEFTAIN" *is being used on the daughters of* "GLAMOUR"

Write us your needs.

FEDERAL ACCREDITED HERD NO. 319787 — STATE BANG'S FREE HERD NO. 85

MOBJACK FARM

MRS. L. B. HOLLERITH AND DAUGHTERS, *Owner* — **MATHEWS, VIRGINIA**

GRASSLAND

BREEDING GOOD GUERNSEYS SINCE 1896

PROVING THEM GOOD BY TEST SINCE 1906

SALISBURY ~ CONNECTICUT ~

Some of the records made with our new herd

On twice-a-day milking

MOLLIE STARBRIGHT 478337
11780.0—623.5—GGG—Class Leader, 2nd Place.

VALENTINE'S PAULETTA 441120
12784.4—562.3—FF 17415.9—776.5—D

RED ROSE ELECTRA 442145
11950.5—611.5—FFF—Class Leader, 5th Place
15698.7—792.5—D
9th for breed—1st for class on twice-a-day milking for 365 days.

ARETHUSA CYNTHIA 457684
11163.0—520.2—F

ELM TREE NORA 469557
11135.4—558.6—F

ELM TREE NERISSA 475887
15580.8—757.5—F
1st in milk and fat for first calf heifer on twice-a-day milking for 365 days.

GRASSLAND BOWILL 476734
11437.3—541.3—F

On three-time milking

GRASSLAND VALTYPE 356560
21283.6—886.4—A
8th in milk production for breed

GRASSLAND VALMARTA 373635
17532.1—715.1—A

E. G. WOODWARD
Owner

"SEQUELS ARE SUPERIOR"

HAROLD M. CATON
Herdsman

A Champion that is by a CHAMPION and out of a show-winning cow

OUR HERD SIRE . . .

Boulder Bridge Contender 250299

"*Contender*" was junior champion at Minnesota and Iowa, 1937.

He is sired by Wyebrook Matchless 216336—undefeated grand champion at leading shows, including the National Dairy Show, 1936.

He is out of Defender's Neva of Guernsey Range 214798, 14310.7 lbs. M., 716.5 lbs. F., Class DD, 1 A. R. son.

Offering For Sale . . .

CONTENDER bull calves—out of A. R. dams. Our C. T. A. average for 1939 was 442.3 lbs. F. Write for prices and extended pedigrees.

Federal Accredited Certificate 478313
Minnesota Bang's Free 95

JAMES E. KELLEY, *Owner* A. L. SQUIRE, *Herd Manager*

Spruce Shadows Farm
Route 3
RICHFIELD STATION Minneapolis, Minnesota

★ ST. JAMES FARM ★

(*Home of Langwater Philosopher 187794, A. R.*)

We Have Only One Son of Philosopher Left, and Two Grandsons

(But we have nineteen cows in calf to Philosopher right now)

St. James Philosopher's Ajax 282318

Born September 1, 1939
Dam: ST. JAMES PRINCE'S ANNABELL 459841, A. R.
9288.8—508.4—Class FF
On retest in 142 days: 5327.4—299.78—Class D

Flash . . . **AJAX has just been sold to A. H. Meyer, Fargo, North Dakota**
Congratulations to Mr. Meyer on his selection of this outstanding "Philosopher" son

St. James Rocket's Flash 282316
Born August 4, 1939
Dam: ST. JAMES PRINCE'S IRMA 422998, A. R.
11421.6—610.9—Class G
13108.8—700.1—Class DD
Retest 168 days: 6737.7—342.62—Class B
Illinois State Champion in Class DD

St. James Rocket's Roger 282317
Born August 4, 1939
Dam: ST. JAMES CHAMPION'S ROSE 357627, A. R.
9946.2—455.2—Class CC
12241.2—532.8—Class A
Retest 173 days: 7635.8—319.41—Class A
Grand Champion Cow, Iowa State Fair, 1939

(**St. James Philosopher's Rocket 257183,** sire of the above two bulls, was first prize bull calf at the Dairy Cattle Congress 1938, Jr. Champion at Northern Illinois in 1939.)

(Telephone: Warrenville 2391) • **Route 2, Naperville, Illinois**

MR. AND MRS. CHAUNCEY MCCORMICK, *Owners* A. E. COX, *Manager*

FRANCHESTER DISPERSAL

Estate of Hon. Chester C. Bolton

May 17 and 18, 1940 • RAVENNA, OHIO

145 HEAD • 15 Bulls • 45 Cows • 85 Heifers • 145 HEAD

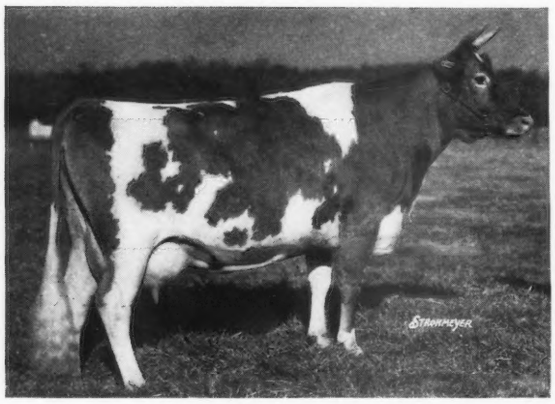

KENILWORTH ADA'S SISTER 212944
12586.6—672.9—B

Sire: LANGWATER SHAH 97043—50 A. R. daughters
Dam: IMP. VALLON ADA 109568—3 A. R. daughters

" . . . Six bulls, five consigned by Langwater Farms, North Easton, Massachusetts, and one from Brookmead Farm, Devon, Pennsylvania, sold for an average of $865. The top bull, Langwater Shah 97043, was purchased by B. H. Wittig and Fred Drew, McLean, Virginia at $1650. This was an exceedingly typy seven-and-one-half months' old son of Langwater Sheik 77112, out of a daughter of that noted breeding matron, Langwater Generous 41958. H. F. Andrus, Yonkers, New York, paid $1600 for Langwater Collection 102130, a three-months'-old son of Langwater Recollection 95139. . . . " — Account of Louis Merryman's Semiannual Sale, September 15, 1924.

A little over twelve years ago Mr. Bolton sent H. R. Huston to look at a son of "Steadfast" I had for sale in New England. We decided against him and on the way to New York I wrote out Shah's pedigree on the back of an envelope. We then wired Bruno Wittig, Mgr. of Kenilworth to meet us in Washington, which he did. That afternoon "Shah" and two daughters changed hands.

"Ada's Sister" produced 10 calves—6 daughters, 3 already A. R. and two in the sale. 8 females descended from her will be offered and one grandson, FRANCHESTER NOBLE KING 257891, dropped April 11, 1937—sire, Green Meadow Renown 196361, A. R.—Dam, Franchester Desire 300460, A. R.—16687.9—760.6—A.

"Shah" is still alive and breeding and has been purchased by Mr. Charles Bolton.

Sixty females in the sale carry his blood. Four of his sons will be offered including Franchester Shah 265781, a son of the great brood cow, Green Meadow Monita 248794 with 7 daughters, and Franchester Steadfast 244736, a three-year-old son of Franchester Bouquet 367800—11018.0—581.7—GG, with 8 daughters.

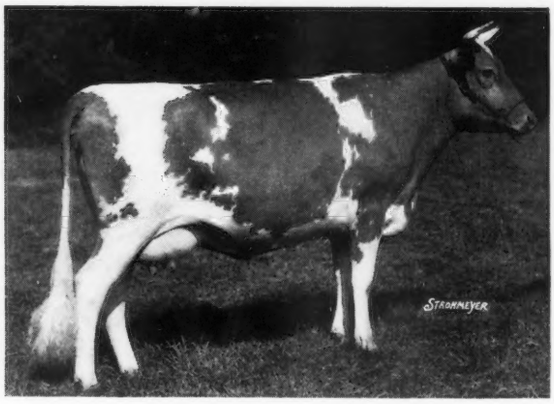

FRANCHESTER BOUQUET 367800

The foundation of Franchester was carefully laid over twenty years ago. Construction has been sound and lasting. Culling has been rigorous and additions were made from the tops of great herds.

The blood of "Pride of Home" great great great dam of "Shah" has always stood for shapely udders and outstanding teat placement.

Federal Accredited T. B. No. 43142 *State Bang's Free No. 289*

FOR CATALOGS WRITE

Herrick-Merryman Sales Company • Sparks, Maryland

LOUIS MERRYMAN'S 33rd SEMIANNUAL SALE

Maryland State Fair Grounds • Timonium Maryland

MONDAY, APRIL 15, 1940

---

75 Head · 25 Cows · 50 Bred and Open Heifers

◀ Argilla Patience 428346

Dropped August 27, 1934
Fresh May 26, 1939 - Due January 1, 1940
Sire: ALFALFA FARM PHILOSOPHER 203850
Grand Champion Bull, National Dairy Show, 13 A. R. daughters average 561.5 lbs. F.
Dam: ARGILLA FARM CHARITY 365726
10705.5—523.7—DHI
Also her daughter, Flying Horse Patience 347471. Dropped March 17, 1938.
By Argilla Fashioner 232614, herd sire at Rosewald Farm.

Consignors to February 23, 1940...

Flying Horse Farm, South Hamilton, Mass.
Groton House Farm, Hamilton, Mass.
Wethersfield Farm, Danvers, Mass.
Honey Brook Manor Farm, Honey Brook, Pennsylvania
Kenilworth Farm, McLean, Virginia
Calder Farm, Parkton, Maryland
Windsor Hill Farm, New Windsor, Maryland
Brooklandwood Farm, Brooklandville, Maryland
Chenar Farm, Easton, Maryland
Homestead Dairy Farm, Salisbury, Maryland
Willora Farms, Onancock, Virginia
Gerar Guernseys, Sparks, Maryland
Thornton Farm, Riderwood, Maryland
Western Run Farm, Cockeysville, Maryland
Gwynllan Farm, Gwynedd Valley, Pennsylvania

For Catalogs Write

Herrick - Merryman Sales Company - Sparks, Maryland

The ALDRICH FARM

● **Federal Accredited**
● **Blood Tested**

Keep Your Eye On The Big 3 At ALDRICH FARM...

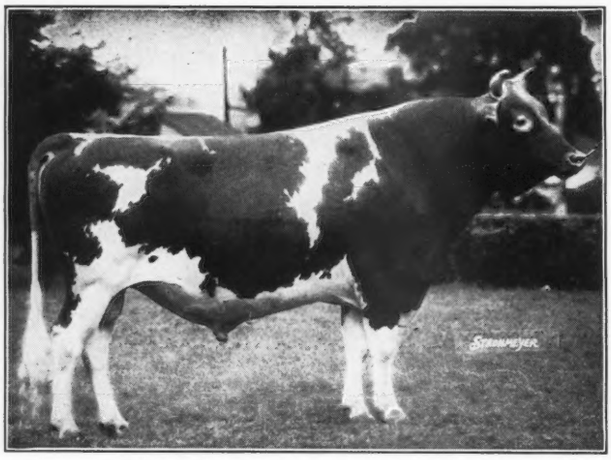

◀ **Lynbrook Monarch's Secret 192818, A. R.**

Senior and Grand Champion at many of the outstanding shows during 1933-1934-1935.

9 A. R. daughters average 11206.4 lbs. M., 600.0 lbs. F., all immature.

It's not a secret any longer...

Monarch's Daughters Produce!

HEALTH... Because of the good health of our herd, every animal sold carries an additional safeguard toward making good in the buyer's herd.

Green Meads Proud Secret 254993 ▶

A grandson of Langwater King of the Meads 196128, A. R., and

out of Green Meads Queen Snowflake 501584, A. R. (both at Judge S. W. Hayes' Meadow Lodge Farm). PROUD SECRET combines the best bloodlines now available at Green Meads Farm being sired by Langwater County Squire 218666 and out of a daughter of "King of the Meads."

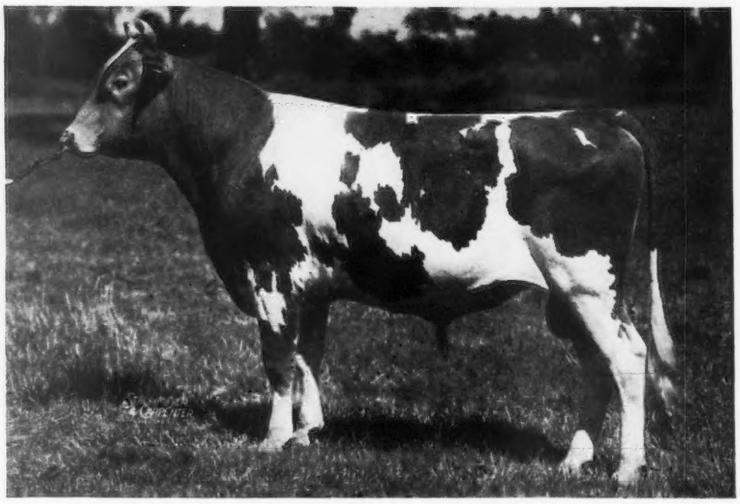

★ *For Sale...* **Bull Calves of these Blood-Lines out of Proved A. R. Dams**

S. M. ALDRICH, *Owner*
111 BROWN ST., PROVIDENCE, R. I.

NOAH D. KNIGHT, *Superintendent*
WHEELER STREET, REHOBOTH, MASS.

FRITZLYN FARMS GUERNSEYS

LINE-BRED FOR THIRTY YEARS

Have Concentrated Blood Lines That Will Carry Through For You
223 Records — Continuous Testing Since 1910

***For Sale* 3 BULL CALVES that combine the best of Fritzlyn blood lines**

1. Fritzlyn Val Marquis 279727

Dropped June 23, 1939.
Sire: *Valor's Fashion 214206.*
Dam: Fritzlyn Marquise 420582, A. R. 12923.7—558.7—G
A paternal sister to "*Jeanette 2d*" sired by a double grandson of Langwater Cavalier out of a granddaughter of Upland's Good Gift 77253, A. R.

2. BULL CALF

Dropped Sept. 22, 1939.
Another Valor's Fashion son.
Dam: Fritzlyn Jubilee 449918, A. R.
10357.3—604.7—FF. A daughter of Florham Jupiter 185818, A. R., that is by Langwater Star Gazer, he being sired by *Langwater Steadfast.*

3. Fritzlyn Supreme Genius 271517

Dropped March 30, 1938.
READY FOR SERVICE
Sired by Fritzlyn Genius 200987, that is a full brother to Fritzlyn Gem's Pride 392024, A. R., 14800.7—725.9—B and to Fritzlyn Gemsey 346173, A. R., 16155.1 lbs. M., 740.1 lbs. F., Class A. His Dam: Line-bred to Royal Supreme and Upland's Good Gift.

A Paternal Sister to VAL MARQUIS'S Dam

Fritzlyn Jeanette 2d 420585
11418.5—504.6—FF

Write us your needs

FRITZLYN FARMS • *Pipersville, Penna.*

WILLIAM F. FRETZ, *Owner* — *Federal Accredited 43770 - Bang's Free Certificate 485* — G. E. LEWORTHY, *Manager*

Gayoso Bull Calf Goes to Texas

MR. J. T. BUNTIN, *Owner*
GAYOSO FARMS,
HORN LAKE, MISSISSIPPI.

Austin, Texas
December 1, 1939

Dear Mr. Buntin:

The bull calf came yesterday in good condition. He is better than the picture. If his "Get" is as good as his breeding, I believe he will add a lot to my herd.

I think your representations concerning the calf sold me have been correct. I thank you for your frankness and conservative statements.

Yours very truly,
(*Signed*) R. L. SLAUGHTER

The bull referred to above was purchased on mail order. He is a son of Wildwood Betsy's Actor 193036, A. R., out of a good A. R. daughter of Gayoso Actor 194044, A. R. This combination should give Mr. Slaughter females of pleasing type and excellent production.

We have available several bull calves 6 to 8 months of age, of nice conformation backed by good production records. We will be glad to help you select a bull calf that will fill your needs. Your inquiry will have our prompt attention.

Federal Accredited Herd No. 61368 — *State Accredited Herd No. 243*

GAYOSO FARMS • *Horn Lake, Mississippi*

J. T. BUNTIN, *Owner* — F. A. ULKEN, *Manager*

Located 10 miles south of Memphis, Tennessee

QUAIL ROOST MAXIM SALE

ROUGEMONT, NORTH CAROLINA

Monday, May 6, 1940

55 Head EIGHT BULLS, all grandsons of High Point Prince Maxim 104016, A. R., from high record, "udderly pleasing" dams. TWENTY-EIGHT COWS (A. R. or on test)—NINETEEN HEIFERS (Line-bred Maxims) **55 Head**

Three granddaughters of High Point Prince Maxim—*consigned by George Watts Hill*

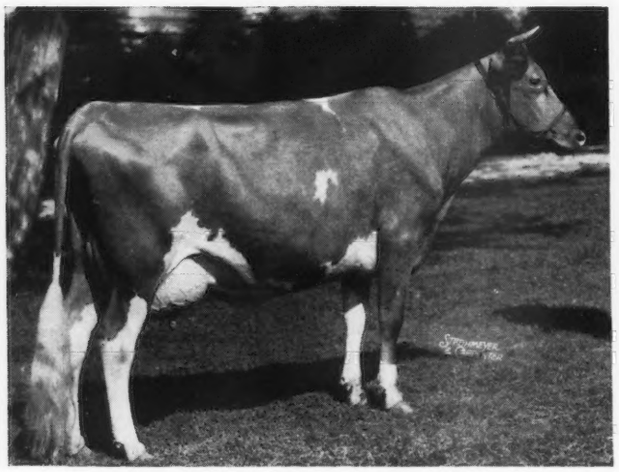

QUAIL ROOST PATIENT ROSE 501574
9171.4—518.4—G
10077.0—552.9—DD
Dropped December 12, 1934
Fresh August 22, 1939
Bred November 16, 1939
Sire: MAXIM OF BURKEVILLE 129366, A. R.
Dam: ROSE BUD OF BURKEVILLE 232705
13853.7—777.9—A
3 A. R. daughters

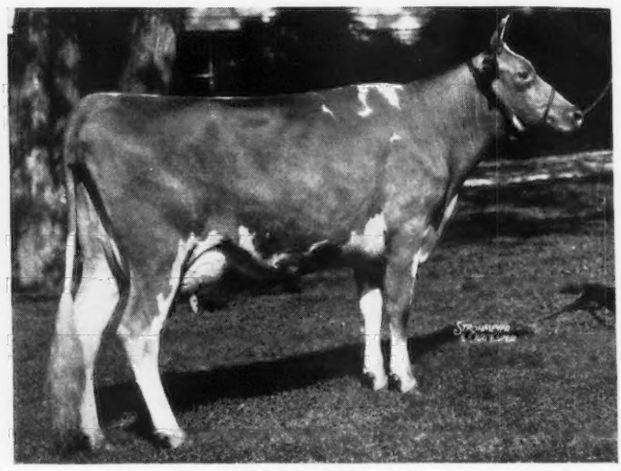

QUAIL ROOST VALOR'S MAGIC 501577
9423.4—536.9—G
10395.3—552.2—EE
Dropped January 18, 1935
Fresh August 16, 1939
Bred November 4, 1939
Sire: VALOR'S FOREMOST 201831, A. R.
Dam: QUAIL ROOST MAXIM'S MELVINA 374875
8756.1—537.5—FF
10360.3—592.2—AA

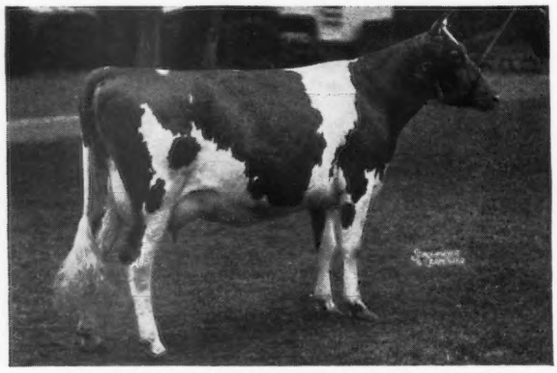

QUAIL ROOST PRINCESS CAROL 519716
10562.7—631.9—G
On retest in Class C, 51 days has made 2110.4 lbs. M., 120.32 lbs. F.
Dropped July 17, 1935
Fresh December 8, 1939 (Bull)—Quail Roost Lucky Caroler 282033 (*in sale*) by Quail Roost Lucky Strike 227993.
Sire: QUAIL ROOST MAXIM'S PRINCE 209991, A. R.
Dam: QUAIL ROOST ROYAL DUCHESS 390806
14994.0—711.3—BB

We believe that the cattle offered justify the synonym *"Udderly Pleasing"* and will breed this feature—not too common in any line.

For Catalogues Write

Herrick-Merryman Sales Company - Sparks, Maryland

For Sale

A LINE-BRED

Mixter May Royal

Sired by

CAUMSETT WARRIOR 175900, A. R. A son of Mixter Thor 106594, A. R., out of Caumsett Ruby 220185, A. R., 13010.8 lbs. M., 733.5 lbs. F., Class E, and dam of 4 A. R. daughters that average *13403.9 lbs. M., 651.2 lbs. F., all immature*

OUT OF

A granddaughter of the *19th Highest Cow of the Breed for Milk Production*—Danae of the Glen—*20228.4 lbs. M., 899.3 lbs. F., Class A.*

Dam: Gay Goldie of the Glen 417392, A. R., *10268.7 lbs. M., 513.5 lbs. F., Class F.*

This promising bull—*GOLDEN WARRIOR OF THE GLEN 275818*—Dropped March 30, 1939, is bred for *PRODUCTION.* Study his pedigree—look at the records—then send for complete pedigree. The Golden Warrior is reasonably priced.

T. B. Accredited 100172 *Bang's Free Cert. 7*

GLEN FARM

Newport, R. I.

MRS. EDITH BISHOP NICHOLSON, *Owner*
EDWARD F. MURPHY, *Herdsman*

Sunnybrook Farm

★ **EATONTOWN NEW JERSEY**

In previous issues of the Journal we furnished the details of the production of the first daughters of our senior sire:

Sunnybrook Miracle Man 2d 210248

to come into milk. The records and individuality of these daughters stamp him as a bull of high merit.

Several of our brood cows will soon freshen to the service of "Miracle Man" and we will probably have some desirable young bulls to sell.

At present we have just one youngster to offer—a yearling out of a cow with a good double letter record.

Our herd has always been clean to every test

R. M. CLEVELAND CHARLES D. CLEVELAND
R. M. CLEVELAND, JR.

REXDEN GUERNSEYS **SUNNYBROOK GUERNSEYS**

Again

Langwater Actor 60162, A. R.

Two years ago we devoted one of our Journal ads to emphasizing the worth of "ACTOR", his son, Gayoso Margaret's Actor 153105, A. R., and his grandsons, Wildwood Betsy's Actor 193036, A. R., and Wildwood Actor's August 197446, A. R.

We want to bring this up-to-date.

Have you seen the young daughters of Gayoso Margaret's Actor 153105, A. R., at Pine Manor? We have!

Have you seen the daughters of Wildwood Betsy's Actor 193036, A. R., at Gayoso Farms? We were down there just the other day!

Have you seen our twenty-five daughters of Wildwood Actor's August 197446, A. R., here at St. Albans? We see them every day, and more coming all the time!

As a result, we can hardly wait till it is our turn to use the son of Gayoso Margaret's Actor 153105, A. R., and Florham Dairymaid 404059, A. R., which we own jointly with Pine Manor. We tried to buy him all, but could only talk Pine Manor into half. "Dairymaid" is a wonderfully typed cow and as "Dairy" as her name indicates. A daughter of Langwater Country Gentleman 141686, A. R., she has 770.4 lbs. F. in DD, and is just finishing an 800-lb. record in Cl. A.

ST. ALBANS FARMS

500 GUERNSEYS

Becker, Missouri
35 miles west of St. Louis

Advanced Register
Herd Test

BROADLAND GUERNSEYS

Offer a Grandson of a NATIONAL GRAND CHAMPION out of a WORLD RECORD dam

For Sale . . . **BROADLAND ANTON 278622**

DROPPED MAY 22, 1939

His full brother was sold in Louis Merryman's 31st Semiannual Sale

His Dam:
BROADWATER ANITA 311322

14630.1—804.1—FHI
A World Record
By Langwater Peter Pan 116859, A. R., out of Imp. Gem's Peach 228619

His Sire:
BROADLAND BARON 232361

"A show winning son of a Champion." First prize calf and Junior Champion at the National, 1936. His Sire: Broadland Border King 198142, A. R. (Senior and Grand Champion 1938 National Dairy Show). A son of Green Meadow Coronation King 109429, A. R.
His Dam: Brownlie Ultra Begonia 362599.
13327.3—633.0—AA

Price and complete pedigree gladly mailed on request

Blood Tested — *Federal Accredited*

Queenstown, Maryland
"MY LORD'S GIFT FARM"

THOMAS MARSALIS, *Owner* — JAMES T. GIBSON, *Manager*

YEAR IN AND YEAR OUT

Kitchener Farm Guernseys Continue to Demonstrate Their Ability for Persistent Production

Typical Records Completed During 1939

	Milk	*Fat*	*Class*
*GEM OF KITCHENER 431887	13931.5	770.9	DD
VALENTINE OF KITCHENER 402468	13723.6	700.2	B
VANITY OF KITCHENER 376370	14718.5	690.1	AA
HOPE'S HARMONY OF KITCHENER 370297	13902.4	673.6	AA
ADELE OF KITCHENER 382336	12902.5	662.7	A
CHERRY OF KITCHENER 403042	10764.3	631.2	A
DELIGHT OF KITCHENER 431886	12507.9	614.2	E
EASTER LILY OF KITCHENER 401743	12297.5	613.3	AA
LAVENDER OF KITCHENER 462358	12062.7	611.7	FF
*VELVET OF KITCHENER 382338	13459.3	603.8	B
VERONICA OF KITCHENER 402460	12916.8	589.5	AA
AVERAGE	**13017.0**	**651.0**	

*Bull calves for sale out of these cows.

Sired by DOUGLASTON PRINCE ROYAL 214096 or KITCHENER FOREMOST 248287.

SEND FOR PRICE AND PEDIGREE

Accredited — *Negative*

Kitchener Farm • Billerica, Massachusetts

R. B. HAYDEN, *Owner* — A. C. BARNARD, *Manager*

PAGING!! Langwater Juvis 100894, A. R.

He's Gone

But

Believe it or not he was quite a bull

Not all of his 38 A. R. daughters were so great but a substantial number were outstanding.

His 5 A. R. sons have proved to be among the best. Our Elm Farm Raider 146302, A. R., never sired a disappointment. Dr. Berberovich's Sunnymede Rold Gold 180412, A. R., has made the Longacres herd. The best brood cows at St. Albans as well as right here are his granddaughters. ***It now appears that the double grandsons and double granddaughters of Langwater Juvis can be counted on as great animals of the breed.*** Our confidence is such that we are with this issue starting again to advertise the success of Sunnymede in developing the breeding of Langwater Juvis and Gertrude Claire 99550.

You might be curious enough to write for a pedigree of a bull calf carrying four crosses to Langwater Juvis

SUNNYMEDE FARM • *Bismarck, Missouri*

Federal Accredited 248593 W. C. FARNER, *Manager* *State Accredited for Bang's 27*

OUR JUNIOR HERD SIRE

Coronation Western King

251547

A Son of Coronation Rose King 238549, A. R.
Dam: CORONATION WILDA 398724

Daughters of Douglaston King's Honour 220022 are being bred to Coronation Western King 251547. The resulting offspring are very pleasing young things. This combination of blood-lines will get you pleasing type and production. *Write for prices.*

Entire Herd on A. R. Herd Test

BANG'S FREE T. B. FREE

BONNIBELL FARM

VANCOUVER, WASHINGTON

B. ROYCE, Owner CHAS. H. SMITH, Manager

Don't Forget...

to send your reservation for space in the **SPECIAL MAY 1 JOURNAL**

See page 491 for more complete details.

DON'T MISS OUR DAIRY SPECIALTIES CATALOG

Sent FREE on Request

Strainers (10 styles)—Milk Pails (26 sizes and styles)—Strainer Disks and Flannels (26 sizes and styles)—Dairy Instruments—White Dairy Suits—Bull Staffs & Rings—Glassware and Supplies—Horn Chains and Padlocks—Veterinary Remedies—Cattle and Dairy Brushes—Breeders' Record Books—Record Cabinets and Sheets—Clippers—Neck Straps—Stanchions—Water Bowls—Milk Scales—Tatoo Sets—Mastitis Sets—Cattle Labels—Horn Trainers—Babcock Testers—Butter Supplies—Show Halters—Cattle Blankets—and many other items for modern, up-to-date Dairymen.

Write for Free Catalog Today!

THE MOORE BROS. CORP.

Dept. 45 ✦ ALBANY, NEW YORK

MEADOW LODGE FARMS

The Home of "THE KINGS"

Bournedale Rex 159247, A. R

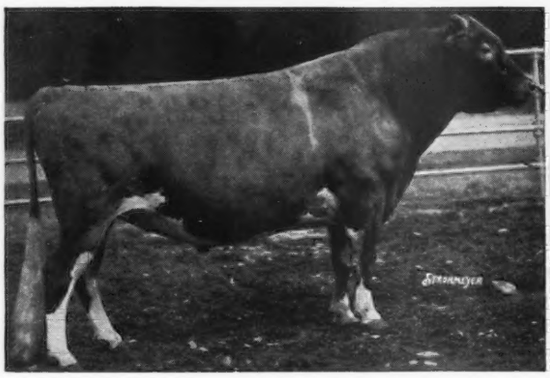

Sire of 35 A. R. Daughters
Sire of 2 A. R. Sons

Langwater King of The Meads 196128, A. R.

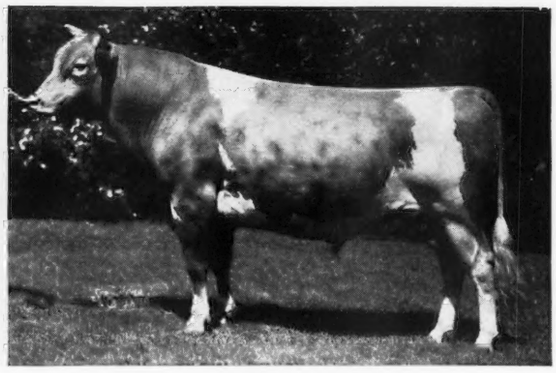

Sire of 26 A. R. Daughters

Congratulates

and expresses appreciation to the following breeders who have purchased from Meadow Lodge Farms in the past 12 months the herd sires as follows:

Meadow Lodge Rex's Importer 242516	J. Harold Cowen, Ft. Scott, Kans.
Meadow Lodge Contender 271884	Charles Lorenz, Hitchcock, Okla.
Meadow Lodge Rex's Patrician 259388	Mrs. Mary K. Stuart, State College, Pa.
Meadow Lodge Premier 262728	A. B. Buchanan, Silverton, Texas.
Meadow Lodge Royal 273201	L. J. Jaeger, Hillsboro, Kansas.
Meadow Lodge Gaddy 275003	A. R. Gaddy, Dalhart, Texas.
Meadow Lodge Rex's Cherokee 260217	A. P. Unruh, Mound Ridge, Kansas.
Meadow Lodge Royal Rex Junior 276381	E. R. Berousek, Oklahoma City, Okla.
Meadow Lodge Rex's Commodore 265071	Jacob Weibe, Whitewater, Kans.
Meadow Lodge Kiowa 271405	H. I. Grimes, Oklahoma City, Okla.
Meadow Lodge Favor 274908	H. H. Hiebert & George S. Jost, Hillsboro, Kans.
Meadow Lodge Manitou 273203	Alvin Young, Salina, Kans.
Meadow Lodge Strongheart 271409	Mrs. Vera Spears Norman, Jenks, Okla.
Meadow Lodge Climax 273749	W. J. Adriance & Kissinger Bros., Ottawa, Kans.
Meadow Lodge Rex's Matador 262729	Dr. J. V. Nevitt, Cape Girardeau, Mo.
Meadow Lodge Rex's Powhatan 251930	J. F. Baker, Norman, Okla.
Meadow Lodge Rex's Sultan 270309	P. A. Holmes & Son, Mt. Vernon, Mo.
Meadow Lodge Rex's Dictator 261427	H. B. Jenkins, Kansas City, Mo.

We are also glad to report that 4 Rex daughters, 3 in Class "A" and one in Class "E" completed A. R. records within the same time in excess of 700 lbs. B. F. Two of them above 750 lbs. B. F. Also, 6 Rex daughters within the same time completed records in Classes "G" or "F" with over 600 lbs. B. F.

Recent letter from Danny Clark, Mgr. Green Meads Farm, advised another daughter of Langwater King of the Meads has just finished in Class "C," A. R. record with over 830 lbs. B. F., giving King of the Meads 3 A. R. daughters in junior classes with records over 830 lbs. B. F.

WATCH THE NEXT ISSUE OF THE JOURNAL FOR ADVERTISEMENT COVERING OUR CONSIGNMENT TO THE FIFTH MIDDLE WEST INVITATIONAL SALE, CHICAGO, MAY 16, 1940.

Federal Accredited Herd 400574 — *Negative to Blood Test*

MEADOW LODGE FARMS

1156 FIRST NATIONAL BUILDING • OKLAHOMA CITY, OKLAHOMA

DR. WALTER GEURKINK, *Manager* — S. W. HAYES, *Owner*

Did you muff this one?

I'm throwing it right back so you will be sure to get it!

In the February 1 Journal showing the new Class Leaders, we find WESTERN GLOW BUTTERFAT CLARISSA 505411 and LINCOLN SPLITSILK 541465.

DID IT OCCUR TO YOU that one of these comes from the extreme western part of the country while the other comes from the extreme eastern part? This shows how the Butterfat blood is permeating throughout the breadth of the land.

DID IT OCCUR TO YOU just how similar their sires are bred? "Clarissa" is by Hilltop Butterfat Count 218620 that is out of Hilltop Butterfat Maid 265849 and "Maid" is out of a daughter of Gov. III. Lincoln Splitsilk is by Dunwalke Rosebud's Butterfat 209245 that is by Blanchette's Butterfat 104968 and out of a daughter of Gov. III.

It's That Same Old Combination At Work . . . Butterfat and Governor III.

If you are *Butterfat-minded,* give it a chance.

Federal Accredited
GEO. M. HENDEE, Prop.

HILLTOP FARM
TRADE MARK
Suffield - Connecticut

Blood Tested
F. H. SMITH, Manager

Bound Blanks, Private Herd Books, and other Supplies for Keeping Herd Records

TO AID GUERNSEY BREEDERS in keeping their herd records complete, the following specially prepared blanks have been printed and are for sale at our office:

BOUND BLANKS

Birth Reports, containing 100 blanks with duplicate sheets for private records 1.50
Application for Entry, containing 100 blanks with duplicate sheets for private records 1.50
Application for Transfer, containing 100 blanks with stubs 1.50
Service Certificate, containing 100 blanks with stubs 1.25

PRIVATE HERD BOOKS

Sectional Post Binders—13x17 inches 4.00
Loose Leaves
Complete set, 105 leaves consisting of 1 title page, 1 index page, 1 record of service bulls page, 2 bull sheets and 100 cow sheets 2.75
Per 100 ..... 2.50
Loose Leaf Ring Binders—8½ x 11 inches 2.00
Loose Leaves
51 leaves consisting of 1 title page, 1 herd list page, 2 service record pages, 4 service bull pages with progeny on back, 3 pages, daughters of—on front and sons of—on back, and 40 pages, cows pedigree on front and history of animal on back 1.00
102 leaves—made up as above 2.00
Loose Leaves for Ring Binder with or without lines, per dozen ..... .25
Pocket Herd Books—4¼ x 7¼—black limp leather 2.00
Loose Leaves—2 kinds—(1—Bull pedigree, 4 generations front, and progeny, back.)
(2—Cow pedigree, 4 generations front and production and progeny, back) per 100 pages—(90 cow pedigrees and 10 bull pedigrees) 1.00

STABLE MILK SHEETS

With space for weight of each milking for one month conveniently arranged for adding.
For 25 cows, 18x23 inches—2 milkings per day each .07 per dozen .75
For cows, 23x36 inches—2 milkings per day each .15 per dozen 1.25
For 10 cows, 17x28 inches—3 milkings per day each .09 per dozen 1.00

PEDIGREE BLANKS

8½x17 inches (4 generations) per 100 ..... 1.25
11x17 inches (5 generations) per 100 ..... 1.25
6x9 inches (6 generations) with sketch on back, per 100 1.00
6x9 inches (6 generations) without sketch on back, per 100 ..... .50

We will gladly furnish sample sheets of these supplies

Bound Journals, per volume 2.50
Loose Leaf Ring Binders for Herd Register Certificates 1.50
Advanced Register Volumes—
Volume 1, $8.00; Volume 2, $3.00; Volume 3, $2.00; Volume 4, $2.00

A SUGGESTION

Purchase a loose leaf private herd book binder and when you register an animal have the pedigree written on the sheet specially prepared for the binder. When the pedigree is received insert in the binder and thus always have your private herd book complete.

DO NOT FORGET THE IMPORTANCE OF HERD RECORDS

THE AMERICAN GUERNSEY CATTLE CLUB
Peterborough, New Hampshire

CATHEDRAL FARMS - ONEONTA, NEW YORK

February 19, 1940

DEAR GUERNSEY BREEDERS:

In recent advertisements, we have been introducing to you herd sires that we are using at Cathedral Farms, stressing the importance of heredity and production.

In producing Special A milk, such as we retail at Cathedral Farms, our herd has to undergo very rigid health examinations by the State Department. In a recent checkup by our State Veterinarian and other health authorities, they were most enthusiastic and commendable on the health of our herd at Cathedral Farms, passing and approving our herd one hundred per cent. Does this mean anything to you?

Wouldn't you rather have your herd sire (which is 50% of your herd) backed by such a one hundred per cent healthy herd as is here indicated? After all, I guess you realize the importance of good health, good blood lines and strong constitution in the ancestry of your future herd.

Since it will cost you no more to have your foundation stock backed by strong healthy big producing animals, why not give this a lot of consideration when buying a herd sire?

Yours for Bigger and Better Guernseys,

ROBERT FABER, *Manager.*

CATHEDRAL FARMS

RF:DG

P. S.: We still have copies of the booklet "By The Old Timer." If you haven't received yours, kindly let us know and we will be very pleased to forward a copy to you.

YOUR CHOICE

of 2 Bulls of serviceable age, both of* Green Meadow *Blood Lines

For Sale

Snowdrop's Rex of Cowham Farm

Dropped August 31, 1937.

His Sire: CORONATION REX 230241, a son of *Green Meadow Rosalind 217437, A. R.*, and by *Green Meadow Coronation Prince 125281, A. R.*

His Dam: CHESTNUTWOLD SNOWDROP 297481, 14141.1 lbs. M., 684.2 lbs. F., Class C. A daughter of Langwater Butter Lad 100890.

or

Villa Way Yankee 267439

Dropped October 9, 1937

His Sire: RAEMELTON YANKEE 222777, a son of Green Meadow Ambler 199077, A. R., and out of Green Meadow Tranquil 359360, A. R.

His Dam: VILLA-WAY QUEEN 544366, 12667.1 lbs. M., 600.8 lbs. F., Class GG. A daughter of Green Meadow Mahomet 206546.

SEND FOR PRICE AND PEDIGREE

T. B. Accredited *Negative to Bang's*

COWHAM FARM

JACKSON C. F. COWHAM **MICHIGAN**

FALCON'S FLIGHT FARMS

135 - GUERNSEYS - 135

We Offer For Sale:

1. *FEMALES* of various ages.
   In order to reduce the herd size more nearly in line with barn capacity, we will offer a few cows and heifers, with creditable production records in their pedigrees.
2. *YOUNG BULL* — dropped May 30, 1939
   5 nearest dams average:
   12881.0 lbs. M., 630.0 lbs. F.

   Sire: CAUMSETT ROYAL FALCON 253526
   Double grandson of Mixter Thor 106594, A. R.

   Dam: FALCON'S HEATHER 372054, A. R.
   11506.7—566.9—A

Advise Us of Your Spring Requirements

Federal Accredited *Blood Tested*

Litchfield, Connecticut

B. AUSTIN CHENEY & SONS *Owners* ERNEST F. DOANE *Manager*

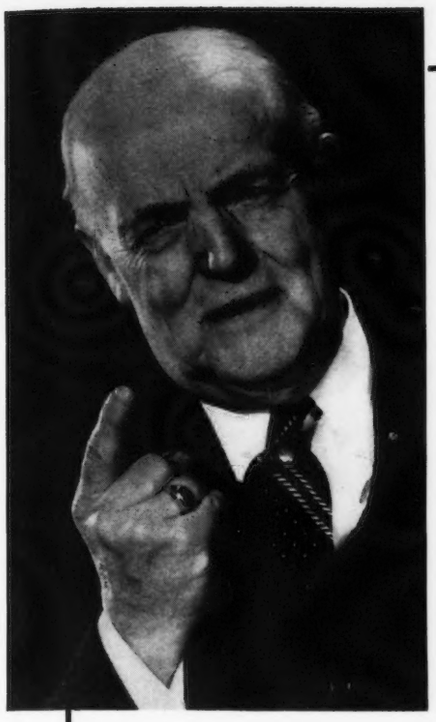

Mr. User *says:*

"If I were you, I'd certainly advertise my herd in the MAY 1 JOURNAL and be sure my name is listed in the *Handy Pocket Edition* of the **Travel Log, Sectional Map and Directory.**

"I featured my herd in the May 1 Journal last year and feel that it was a wise investment. My advertisement purchased recognition for my herd—helped sell the animals featured—and enabled me to have my farm listed in the *Directory* at no additional cost."

Breeders' Attention!

MAY 1 JOURNAL has again been designated as ANOTHER SPECIAL TRAVEL DIRECTORY ISSUE. THE 2ND EDITION OF THE TRAVEL LOG will appear—for the **first time**—in the new handy pocket style, and will contain **Sectional Maps** as well as a complete directory listing. The maps will spot your farm in red and will give the main highways and principal cities within the area. On the page opposite the maps will appear a complete directory, giving the location of your farm and a key for proper interpretation of the map.

25,000 Circulation

8000 copies as a supplement to the May 1 Journal.

17000 copies to be mailed free upon request or distributed at Fairs.

Closing Date for Copy - - **April 1**

CLIP HERE

I will use . . .

.....one page at $45.00

.....one-half page at $23.00

.....one-quarter page at $12.00

.....one-eighth page at $6.50

I am enclosing outline, you prepare copy.....or enclosed is copy.....

It is my understanding that in addition to my advertisement that complete directions to my farm will be listed in the TRAVEL LOG DIRECTORY and distributed to 8000 readers of the Journal, as a supplement, providing I am on yearly contract for space or using one-eighth page or more in this issue.

FARM NAME.....

OWNER'S NAME.....

MANAGER'S NAME.....

DIRECTIONS TO FARM.....

.....

THE JOURNAL

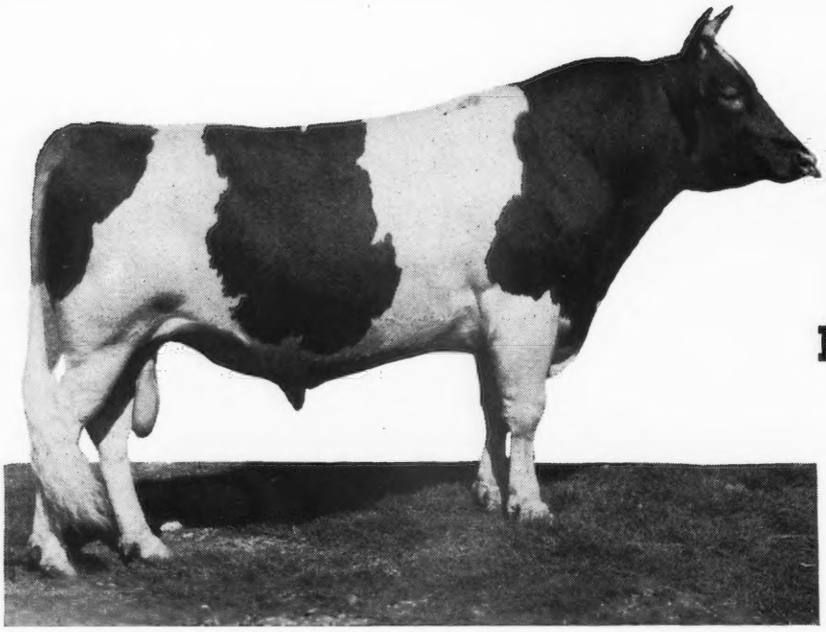

SHOW BULL

Proved Sire

FOR SALE

Gaylord's Supreme 209438, grandson of Langwater Foremost 39191, A. R., is a young proved sire having 4 A. R. daughters, two on test. Only one daughter made less than 500 lbs. butter fat, all records being in Class G, E or F. The two now on test give promise of finishing with better than 550 lbs. of butter fat, Class G. "Supreme" has been senior and grand champion seven times and first prize bull nineteen times on the mid-west circuit. We use him right along and have twenty-three cows in calf to him at present. He is a bull of exceptional show type and a transmitter of high production. Our reason for offering this herd sire for sale is that we are in the process of proving up ten other bulls including a maternal brother. The price is reasonable. Write for full pedigree.

Gaylord's Supreme 209438

Born April 22, 1933

19 times first prize bull from 1934-1938.
7 times senior and grand champion, 1934 to 1938, 17 times Member 1st prize get of Sire.

Sire of:

Gaylord's Rosalie 464267
11504.4—525.8—G

Gaylord's Louise 477246
12263.9—523.1—G
First prize heifer, 4 months and under 12, Mo., Ft. Worth, Tex., 1936. 1st prize Senior Yearling Heifer, Mo., 1937.

Gaylord's Priscilla 445436
9093.8—516.6—EE
1st prize Junior Yearling heifer, Ill., Mo., Minn., Enid, Okla., 2nd prize, National, 1936.

Gaylord's Countess 466309
8601.0—426.4—FF

Gaylord's Nelly Beauty 519250
On test, Class F, in 137 days has made 5575.7 lbs. M., 220.24 lbs. F.

Gaylord's Surprise 573309
On test, Class G, in 63 days has made 2882.1 lbs. M., 109.56 lbs. F. Has milked about 50 lbs. per day.

Gaylord's Silver Star 586914
1st prize Jr. Ch., Jr. Yearling, Iowa, 1st Prize, Illinois, Indiana, Kansas, Ozark Empire (Springfield, Mo.), 1939.

Bessie's Little Foremost 113044, A. R.

17 times 1st prize get of sire through 1934-1937. 24 A. R. daughters, 2 A. R. sons.

Sire of:

Gaylord's Perfection 353998
11517.5—623.5—CC

Gaylord's Genevieve 406907
11577.6—607.0—C

Gaylord's Fairy Lillian 374052
10512.8—596.7—A

Gaylord's Sally 355121
11594.3—574.5—A

Gaylord's Irene 421275
9855.0—568.8—BB—unofficial

Gaylord's Marigold 376784
11738.5—566.7—A

Gaylord's Sunburst 374056
11232.5—564.0—AA

Connie of Appanoose 293396

13103.7—635.0—D

1st prize produce of dam, Sooner State, 1936. Iowa, Indiana, Oklahoma, Kansas Free, 1937, Indiana, 1938.

Gaylord's Corinne 445429
10280.6—543.6—G

Langwater Foremost 39191, A. R.

Sold for $20,000.

1st prize get of sire, Eastern States and New York, 1924. 68 A. R. daughters, 41 A. R. sons.

Foremost's Carrie 197793
13734.4—773.9—A

Foremost's Beautiful Belle 145390
14133.6—754.3—C

Foremost's Cornelia 197794
15554.3—752.8—A

Beautiful Golden Bessie 118646

Dam of 1 A. R. son.

Cherub's Freeman of Appanoose 145729

4th prize calf and member 3rd prize calf herd, Ill.; 5th prize, Iowa; 1st prize and Junior Champion, South Dakota, 1928.

2nd prize Yearling, Mo., member 4th prize produce of dam, Waterloo, 1st prize, Kansas Free Fair, 4th prize Nebraska, 2nd prize Oklahoma State, 1929, sire of 1 A. R. daughter.

Wonderful's Confidante of Appanoose 185402

12797.2—598.1—G
Dam of 1 A. R. daughter.

GAYLORD GUERNSEY FARMS

Box 1618 - Oklahoma City, Oklahoma

NEGATIVE TO BANG'S DISEASE — T. B. ACCREDITED NO. 400540

E. K. GAYLORD, Owner — T. H. HAYTON, Manager

Breeders' Combination Sale

SATURDAY, APRIL 20 ★ TRENTON, N. J.

Thirty from Gippy Plantation, Moncks Corner, South Carolina. Twenty-two from The Aldrich Farm, Rehoboth, Massachusetts. With additional selections to offer sixty Bang's Free Certified Guernseys of which approximately forty will be Heifers of various ages, a number bred.

The Gippy Plantation herd, owned by Mr. Nicholas G. Roosevelt, is being developed on the blood lines of LANGWATER FOREMOST, LANGWATER CAVALIER, LANGWATER VALOR, and HIGH POINT PRINCE MAXIM, with consistent A. R. testing for production.

The selections for this sale include:

Six daughters and one double granddaughter of FOREMOST MAY KING 90308, A. R., son of Langwater Foremost 39191, A. R. Dam, Peggie of Springfield 90892, A. R., with 11403.7 Milk, 612.7 Fat, Class A.

Four daughters of MAY KING'S GIPPY UTMOST 191247, son of Foremost's May King 90308, A. R. Dam, Max's Besse of Oak Grove Farm 144298 with 14468.6 Milk, 803.1 Fat, Class A, and 14761.8 Milk, 826.8 Fat, Class A.

One daughter of MAY KING'S GIPPY PEDRO 206559 also by Foremost May King 90308, out of Procris of Lystra 184231 with 12483.6 Milk, 693.0 Fat, Class C.

Five daughters of Valor's Count 199271, A. R., son of Langwater Valor 79775, A. R. Dam, Count's Cleopatra 197818 with 11795.3 Milk, 664.8 Fat, Class B. Next dam, Wedgemere Favorite 107924, A. R., with 14529.6 Milk, 695.6 Fat, Class C, she by Langwater Steadfast 31672, A. R., out of a granddaughter of Imp. Itchen Daisy 3d 15630, A. R.

Four daughters of Sir Galahad of Garden Creek 222709 by Millmount's Cavalier 97438, A. R., grandson of Langwater Cavalier. Dam, Gazelle of Garden Creek 252953 with 11019.2 Milk, 637.4 Fat, Class B.

Three daughters of Quail Roost Maxim's Prince 209991, A. R., he the full brother to Quail Roost Maxim's May Rose 363365 with 867.8 Fat, Class BB. Sire, High Point Prince Maxim 104016. Dam, Landmark Princess May Rose 183458 with 14782.5 Milk, 863.5 Fat, Class A.

Three daughters of Quail Roost Maxim's Champion 211020 by High Point Prince Maxim 104016, A. R. Dam, Quail Roost Ann Spotswood 291548 with 13742.5 Milk, 686.6 Fat, Class F.

Three daughters of Quail Roost Maxim's Foremost 205318 by High Point Prince Maxim 104016, out of Hilda's Foremost Daughter 289414 with 592.9 Fat, Class D.

THE ALDRICH FARM consigns to this sale their line-bred Butterfat bull, Hilltop Butterfat Master 228301 whose three nearest dams average 15028.9 Milk, 800.1 Fat, paternal grandson of Imp. Hilltop Butterfat's Clara 160768 with 15963.3 Milk, 860.1 Fat, World's Record in Class AAA. The dam of Master, Hilltop Butterfat Maid 265849, has 15963.7 Milk, 830.2 Fat, Class A, and holds sixth place in Class BBB with 652.9 lbs. fat, fourth in Class FFF with 614.1 lbs. Fat. She is sired by Imp. Primrose's Butterfat 104967, A. R., one of the Great Sires of The Breed, being the sire of a number of Class Leaders.

Four daughters of "Master" in milk as two-year-olds are producing up to 39 lbs. daily indicating they are destined to become exceptionally good producers. Eight others are bred to Green Mead's Proud Secret 254992, sire Langwater County Squire 216866, herd sire at Green Meads Farm, dam Green Meads Queen Snowflake 501584 with 601.0 lbs. F., Class GG, full sister to Green Meads Queen Snowfli 553479, 7th in Class FF with 12720.4 Milk, 758.0 Fat, daughters of Langwater King of The Meads 196128, A. R.

This consignment presents an opportunity to secure A Most Promising Herd Sire and a Foundation Herd

FOR CATALOGS WRITE TO

The PATE SALES COMPANY • ***Kennett Square, Penna.***

THE FARMER'S PRAYER

Three times milking is not for me
My farm don't run that way
Give me a cow that will produce
When milked but twice a day
I want a cow that won't burn out
Producing a calf each year
And milk right on to a good old age,
What answer do I hear?

Examine the list of Farmer Division Class Leaders. First in this class, with a record of nearly 100 lbs. of fat, larger than the second cow, is Imp. Hilltop Butterfat Clara 160768. Fourth in AAA, is her paternal sister Imp. Dunwalk Gem's Beauty 190667. From three farms that have owned less than one per cent of all registered Guernseys since this class was started, have come cows that have made twenty per cent or more of all Farmer Division Class Leader records. These cows in general have the same background as Imp. Hilltop Butterfat Clara 160768.

Daughters of both "Clara" and "Gem's Beauty" have made class leader records. Clara's Dam—Clara's Pride II. R. G. A. S. 4535 P. S. had seventeen calves and in her twentieth year her owner said she produced (on Guernsey) about 10,000 lbs. of milk and 504 lbs. of fat. Clara died at 15 years, leaving two living A. R. daughters, one A. R. son and three sons that shortly will be A. R.

One of these sons is Clara's Heartsease Butterfat 226497, a double grandson of Imp. Primrose's Butterfat. Through breeding Clara's Heartsease to granddaughters of his dam and other cows of similar breeding, we are concentrating the strain that proportionately has produced more farmer class leaders than any other.

Daughters of Clara's Heartsease on test are averaging about 50 lbs. of fat monthly in GGG which makes us believe that with longevity, type, production and reproduction in his background, and shown by his get, a son of Clara's Heartsease's Butterfat as your herd sire is the answer to the Farmer's Prayer.

Our heifer luck has run out. We now have a few *well bred bull calves for sale.*

Visit Our Herd Or Write To

TWO BROOKS FARM

Basking Ridge, New Jersey

C. W. BAIRD, *Owner* **JOHN WOLFORD, *Manager***

Another LANGWATER UHLAN daughter crosses the 600 lb. Mark...

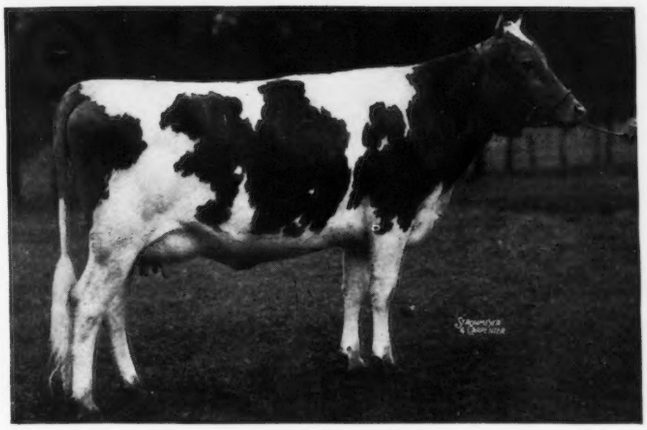

12391.1 lbs. M., 649.5 lbs. F., Class BB

A daughter of UHLAN and that great brood matron, FAVORITE'S TULIP 125616, A. R.; 11200.7 lbs. M., 610.3 lbs. F., Class E. Dam of 16 calves including 6 A. R. daughters with 9 records that average 11215.6 lbs. M., 545.9 lbs. F.

◀ **Meadow Vista Fancee 426562**

Full sister to Uhlan's Red Tulip of M. V. 377093
14834.3—678.6—A. Meadow Vista Joy 399862
11748.7—572.8—B

Breeders Attention . . .

Meadow Vista Guernseys —Line bred along Popular Langwater Blood Lines—Offer **FOR SALE** — "8 bulls ranging in price from $100 to $500. A bull for every pocketbook. Without a doubt they are as nice a looking crop of bulls as I have seen. If interested, write for our bull list and complete pedigrees. They are out of A. R. cows with creditable records or out of heifers now on test."

Meadow Vista Guernseys • *Sandersville, Georgia*

F. B. Rawlings, *Owner* ◆ *Federal Accredited for T. B.* ◆ *State Accredited for Abortion* ◆ L. A. Marchman, *Herdsman*

OPEN FOR POSITION . . .

I am now at liberty to consider another position as superintendent. Desire outside work and management of entire estate.

Since May, 1919, I have been connected with High Hill Farm at New Bedford, Massachusstts, going with William R. West to assist him in building a Guernsey herd. The herd has been maintainced since Mr. West died in May, 1932. Critics say that each year it has improved.

Besides breeding good Guernseys, a milk market was established and the herd has been on a paying basis.

I am familiar with testing, showing, sales work, and milk marketing. I am married, no children, forty-eight years of age.

E. RAY MARTIN
17 Fairview Ave. Portland, Conn.

NASHOBA GUERNSEYS

WHITCOMB FARMS
GOLDEN GUERNSEY
LICENSED BY GOLDEN GUERNSEY, INC.
LITTLETON MASS.
EST. 1880

Senior Herd Sire:
LANGWATER NASHOBA 202559. Sire of 7 A. R. daughters including Nashoba Pharaoh's Ida 508014. Mass. State Champion in Class GHI.

Junior Herd Sire:
LANGWATER DREADNOUGHT 211731. Sire: Langwater Merrymaker 166128. Dam: Langwater Tulip 307368 11038.9—619.7—G

H. H. WHITCOMB, Owner

Accredited Herd No. 320663 Abortion Free Herd No. 25

CLEARBROOK FARM

Dundee, Illinois

Max McGraw, *Owner*
E. H. Eichler, *Manager*

For Sale

MAXIMILIAN OF THORN HILL

Bull Calves

Sire:
Bournedale Master Max 193578
12 A. R. daughters including Bournedale Martha 406060, noted show ring winner at leading fairs.

Dam:
Wendmere Victoria 251720
14727.7—711.3—F
1 A. R. son, 1 A. R. daughter

Maxim of Bournedale 146164
3 A. R. sons, 25 A. R. daughters
St. James May Queen 319676
14526.6—851.1—A (T. M. 1095)

Maxim's La Noce 251835
12229.0—600.7—GG
1 A. R. son, 4 A. R. daughters

Atamannsit Honorable Warrior 85022
5 A. R. sons, 15 A. R. daughters
Wendmere Princess Pat 286723
15232.1—776.8—A

Planet's Victoria 174591
10418.9—578.6—DD
2 A. R. daughters

Maxim of Linda Vista 42270
12 A. R. sons, 33 A. R. daughters
Jean Du Luth Coronet 52816
20004.0—952.3—AA
2 A. R. sons, 5 A. R. daughters

Maxim of Linda Vista 42270, A.R.
33 A. R. daughters
Atamannsit La Noce 162411
15328.4—933.3—D
1 A. R. son, 1 A. R. daughter

Langwater Warrior 26509
47 A. R. sons, 36 A. R. daughters
Imp. Honour's Fairy of Langwater 110964
13981.8—630.0—E

Cherry's Planet 91987
1 A. R. son, 7 A. R. daughters
Regent's Mary May 137160
15486.1—702.2—EE
1 A. R. son, 2 A. R. daughters

Dispersal *of the* Valleywood Guernseys

Owned by George C. Klauder

Friday, May 3, 1940, at Penllyn, Pennsylvania

Tuberculin Accredited 169750 *Pennsylvania Bang's Free Certified 660*

THE FOUNDATION OF THE PRESENT VALLEYWOOD FARM HERD . . . was established with the purchase of the bull, Atamannsit Corinthian 135201, A. R., as a two-year-old in 1929. Corinthian was the full brother to Atamannsit Carthaginian 85021 that sold for $10,000, sired by Langwater Hannibal 69279 A. R., noted son of the great sire, Langwater Steadfast 31672, A. R., out of Ultra of Edgemoor 107121, A. R., with 14645.6 Milk, 778.7 Fat, Class AA (former Class Leader in 2 Classes).

From that date a line-breeding program of concentrating the blood of Langwater Steadfast has been closely followed with excellent results as testified with the High Production, Splendid Type, and Good Udders in the present herd.

This Get of Atamannsit Corinthian is presented as evidence of his merit as a Superior Sire

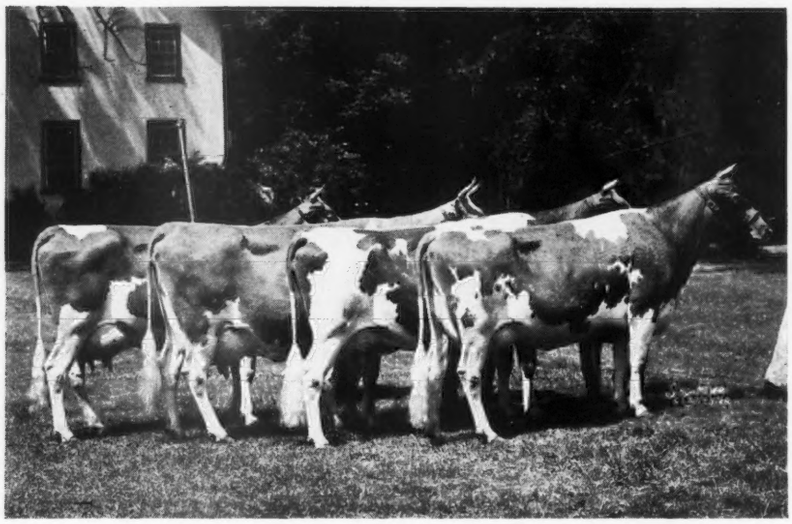

Left to right:

VALLEYWOOD HATTIE 2d 421608 with 13493.0 Milk, 796.0 Fat, Class AA, dam of Valleywood Honesty 545684 with 14524.7 Milk, 792.3 Fat, 7th in Class GG, now on retest, and her full sister, Valleywood Dew Drop 517156 with 12754.4 Milk, 587.2 Fat, Class GG, on retest in Class B.

VALLEYWOOD HARRIETT 357789 with 14223.3 Milk, 781.8 Fat, Class CC, a Grand Champion Cow and dam of the present Grand Champion Herd Sire, VALLEYWOOD VALIANT HERO 235690. There is an equally promising full sister to Harriett in the herd.

VALLEYWOOD CAVALIERETTE 429318 with 12059.7 Milk, 623.8 Fat, Class DD.

VALLEYWOOD NELLA JAY 462430, 9665.7 Milk, 547.4 Fat, Class CC, full sister to Cavalierette. Next dam, Pencoyd Cavalierra 137855 with 540.4 Fat, Class G. Next dam, Nella Jay of Pencoyd 77520 with 810.6 Fat, Class A (former World's Record Cow and Class Leader in 2 Classes). Next dam, Nella Jay 4th 38233 with 20709.9 Milk, 1019.3 Fat, 10th in Class A (former World's Record Cow and Class Leader in 3rd Class).

Seldom occurs in any breed of livestock the opportunity to secure unrestricted choice of the tops such as will be presented in the dispersal of this outstanding herd which is Well Balanced With The Best of Langwater and May Rose Blood Lines, Proved High Production, Type That Stands First, Supported Throughout Its Existence With a Perfect Health Record.

It is both a privilege and a distinct Honor for us to present this herd at auction on the farm, MAY 3, 1940.

VALLEYWOOD DISPERSAL

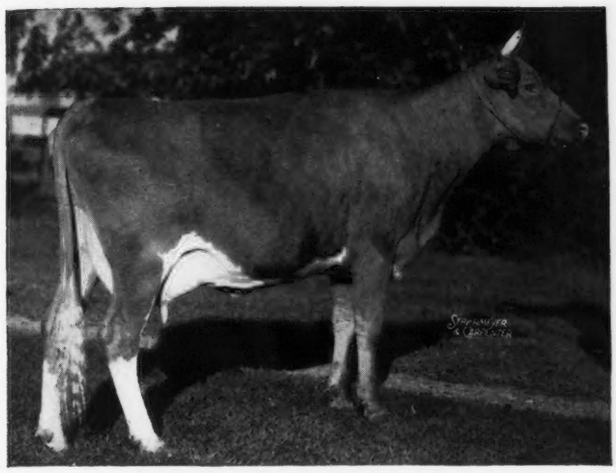

VALLEYWOOD HONEYSUCKLE 573998
Dropped October 15, 1936. Due to calve April 2, 1940. 12645.0 Milk, 527.7 Fat, Class G (*Unofficial*)

THE SECOND SIRE used was Valleywood Steadfast 184564, A. R., double grandson of Langwater Steadfast, being sired by Langwater Star Gazer 60164, A. R., out of Langwater Fairy 97979, with 699.5 Fat, Class DD (former Class Leader) she by Langwater Steadfast out of Langwater Fairy Queen 70305, she by Langwater Warrior out of Langwater Actress 49481 with 680.9 Fat, Class A, dam of 3 A. R. daughters and 2 A. R. sons.

VALLEYWOOD STEADFAST 184564 is the sire of such daughters as Valleywood Honeysuckle.

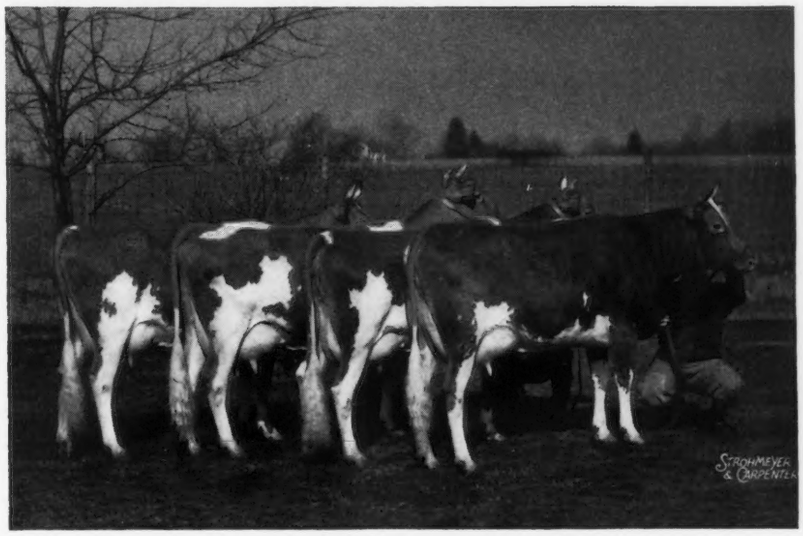

Four daughters in the herd of VALLEYWOOD VALIANT 200316, A. R., third and Present Herd Sire in conjunction with his Grand Champion son, Valleywood Valiant Hero 235690.

In this group from left to right:

VALLEYWOOD CHEERFUL 605296.

VALLEYWOOD BUTTERMAID 572685, on test, dam a full sister to Valleywood Borie 390167 with 759.0 Fat, Class AA.

VALLEYWOOD CHERRY BLOSSOM 557333 from the Pencoyd Cavalierra family.

VALLEYWOOD CAVALETTA 613806 milking above forty lbs. daily on test in Class G, also from the Cavalierra and Nella Jay of Pencoyd family.

There are twenty paternal sisters to this group in the herd, which numbers 80 consisting of 35 Cows, 15 Bred Heifers, 23 Yearlings and Calves, 7 Bulls—4 of which are in service.

For Catalogs List Your Name With

The PATE SALES COMPANY • *Kennett Square, Penna.*

WALTER F. ANDREWS, *Auctioneer* H. M. PATE, *Manager*

ELIADA FARM GUERNSEYS

Prize Winners - Pail Fillers

PRESENT . . . Another Foundation Female

A daughter of Topsy's Sequel of Oaks Farm 141087, A. R.—25 A. R. daughters

ELIADA'S GLADYS 451441, A. R.

She was 2nd prize heifer, one year and under 18 months at the North and South Carolina State Fairs, 1936. First prize Southeastern Fair, Atlanta, 1936. As a 3 yr. old and under 4 in 1938 she was first prize at the Southeastern Fair, Atlanta, 1st at the North and South Carolina State Fairs, and 2nd aged cow at North Carolina.

Offering Promising line-bred bull calves of this breeding and out of A. R. dams.

WRITE US YOUR NEEDS

Blood Tested *Federal Accredited 248*

ROUTE 4, ASHEVILLE, N. C.

LUCIUS B. COMPTON, *Owner* - JULIUS E. BELL, *Manager*

THE BULL of the month

For Your Approval

Thatch Meadow Patriot 276919

Dropped: September 19, 1938

Sired by Coronation Patriot 238550

A son of GREEN MEADOW CORONATION PRINCE 125281, A. R., and out of LANGWATER FLIRT 283989, A. R., a 12610.2 lbs. M., 644.1 lbs. F., Class G daughter of LANGWATER PHARAOH 98719, A. R.

Dam: IMP. BROADMEADOWS VIOLA 315845, A. R. *19478.9 lbs. M., 795.9 lbs. F., Class AA*

This bull is a full brother to our Junior Herd Sire

EDEN HILL PATRIOT 257754

ALSO FOR SALE

Your Choice of 4 "STEADFAST" Sons

Sired by Coronation Prince Steadfast 221672 (Green Meadow Coronation Prince 125281, A. R.—Green Meadow Alicia 317414, A. R., a 634.1 lbs. F., Class G daughter of Green Meadow Coronation King 109429, A. R.) Steadfast's first daughter finished with 12304.0 lbs. M., 623.3 lbs. F., Class GG.

REASONABLY PRICED — SEND FOR COMPLETE PEDIGREES

T. B. Accredited 370824 *N. Y. Bang's Approved 174*

Thatch Meadow Farm

ST. JAMES Long Island NEW YORK

IRA C. DODGE, *Manager* G. W. BACON, *Owner*

ROUGHWOOD GUERNSEYS

100 Head at Center Harbor, New Hampshire

NEGATIVE TO BLOOD TEST ● ESTABLISHED 30 YEARS ● FEDERAL ACCREDITED

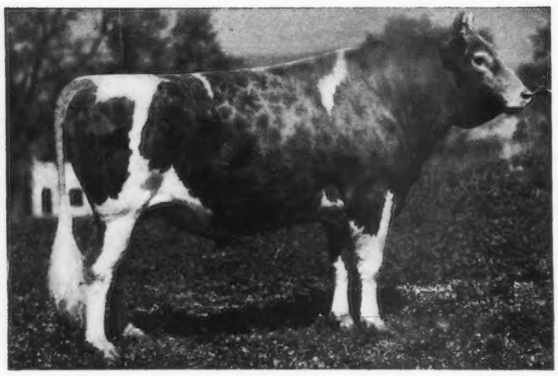

Florham Sensation

214338, A. R.

Florham Perfection 162958, A.R.
- Langwater Star Gazer 60164, A. R.
- Westbrook Ultra Rose 78820, A. R. 13131.7—622.0—GG

Florham Polly 307289, A. R. 16463.7—846.6—G 19509.1—1013.8—A
- Langwater Country Gentleman 141686, A. R.
- Miss Bella of Rocky Reach 2d 68460, A. R. 15084.0—825.3—BB

Florham Sensation 214338 now has eight A. R. daughters, with five more on test, and we have a great many more of his daughters in our herd to follow on.

WE OFFER A FEW OF THEM FOR SALE

We also have on hand several sons of this outstanding bull from A. R. cows with creditable records that we can offer at very reasonable prices.

GEORGE N. BARRIE, Superintendent CHESTNUT HILL, MASSACHUSETTS

SARNIA

★ I will sell 75 to 90 head of pure bred Guernseys from the Wildwood Farm herd of Eberlein & Eberlein on their farm at Shawano, Wisconsin, Saturday, May 11, 1940. Watch for special advertisement in later Journals. This will be a fine lot of very well-bred cattle, backed up by large A. R. records. Send your early request for catalog.

★ In the meantime, I can supply your needs for females of any age in any lot from a single animal up to any number you may need.

★ I buy only from Bang's Free Certified Herds, and Wisconsin now has 30,000 such herds. You need my help, and I need your orders.

CHARLES L. HILL

ROSENDALE WISCONSIN

1938 - 1939

PRODUCTION

22 Records average 12240.9 lbs. M., 575.3 lbs. F., and include

	Milk	*Fat*	*Class*
Cino D. of Maple Lawn Farm 351528	13967.6	795.8	A
*Una of Maple Lawn Farms 394907	15829.8	730.7	C
Ilka of Maple Lawn Farms 373221	16410.0	722.9	AA
**Pixie of Maple Lawn Farms 383135	15997.4	700.4	BB
Karen of Maple Lawn Farms 371118	14311.3	682.7	BB
*Celeste of Maple Lawn Farm 305220	12963.6	642.7	AA
*Lisa S. of Maple Lawn Farm 351527	13852.4	604.6	AA

*Bulls for sale out of these 3 cows and sired by HORSE SHOE FALLS COLONEL 217365

**Another bull for sale out of this cow and sired by our Junior Sire, BIRCHFIELD ULTRA KING 255120.

Accredited for T. B. *Negative to Bang's*

Maple Lawn Farms

Ashaway, Rhode Island

EST. A. M. COTTRELL GUY R. WILLIAMS, *Manager*

Position Wanted . . .

Farm or Estate Manager, or Superintendent. Experience covers twenty-four years in two positions. Guernsey cattle—Advanced Register work, showing and all breeding operations.

Horses—breeding and showing of Gaited Horses—Hunters, Belgian and Percheron Draft Horses. Also Poultry and Hogs. All farm and fruit growing operations. Landscape construction and maintenance work. Any desired references can be furnished.

Box R. A. P.

GUERNSEY BREEDERS' JOURNAL
PETERBOROUGH, NEW HAMPSHIRE

LET'S LOOK AT THE RECORDS

of the daughters of

Argilla Forecaster

205296, A. R

	Fat	*Class*
APPIN'S HOLLY 520094	489.0	GG
Breed Average	449.5	G
INCREASE	39.5	
APPIN'S IWANA 539021	482.0	F
Breed Average	471.0	F
INCREASE	11.0	
APPIN'S IONE 539022	499.3	GG
Breed Average	449.5	G
INCREASE	49.8	
APPIN'S IRA 536608	552.7	EE
Breed Average	481.6	E
INCREASE	71.1	
APPIN'S HALLIE 530839	489.3	E
Breed Average	481.6	E
INCREASE	7.7	
APPIN'S INEZ 539019	529.5	EE
Breed Average	481.6	E
INCREASE	47.9	
APPIN'S IRIS 514207	518.0	FF
Breed Average	471.0	F
INCREASE	47.0	

"FORECASTER" is a full brother to Argilla Catamount 219187, A. R., and Argilla Formosa 303088, A. R.

Consider a "FORECASTER" son to head your herd. Price and pedigree gladly sent upon request.

APPIN FARM

Bennettsville, South Carolina

C. S. McCALL

Accredited *Bang's Free*

Guernsey Breeders Have Become Accustomed To Attending

THE EASTERN GUERNSEY SALES

At DOYLESTOWN, PENNSYLVANIA • *For Quality Cattle*

and will not be disappointed on TUESDAY, MAY 21, this year, as the forty entries selected to date are of the kind to suit discriminating buyers seeking the best in cows, heifers or bulls.

The Consignors interested in perpetuating this sale as a marketing place have offered only those animals from among their best that will be useful and profitable in any herd.

LANGWATER PLATO 217317 is proving himself to be one of the best sons of Langwater Pharaoh 98719, A. R. Plato's first tested daughters are:
Langwater Thais 501198.
12531.2 Milk, 610.4 Fat, Class F
Plato's Jean of Frewvale 525930
12424.4 Milk, 691.8 Fat, Class GG, unofficial.
Plato's Pearl of Frewvale 526551
11804.4 Milk, 535.0 Fat, Class GG, unofficial.

◀ **Plato's Grace of Frewvale 526553**
Dropped December 5, 1936. Due April 30, 1940.
10076.7 Milk, 509.9 Fat, Class GG (Unofficial)

Also Consigned is Plato's Valena of Frewvale 526556, dropped May 3, 1937, a bred heifer out of Grassland Valena 412969 with 12214.6 Milk, 547.9 Fat, Class E, and Garden Spot Jolly of Norwood 427043, with 10745.0 Milk, 480.7 Fat, Class GHI, granddaughter of Langwater Mary's Royal 82716.

From BLAKEFORD FARMS we are pleased to have three good daughters of Langwater Reveller 206846, A. R.

HOMESTEAD REVELLER'S MUSIC 427360, 10343.0 Milk, 463.1 Fat, Class GG. Calved in January and in February milked sixty pounds daily and tested 5.67%. On retest.

HOMESTEAD REVELLER'S LOVELORN 441317, 9975.1 Milk, 553.5 Fat, Class DD, unofficial.

BLAKEFORD MATILDA 578108, a choice yearling daughter of Reveller out of Royal's Tilly of Pomeroy 386196, with 11290.4 Milk, 507.1 Fat, Class AA, she one of the outstanding daughters of Langwater Mary's Royal 82716.

In addition to the regular Pennsylvania herds that support this sale, selections are being made from the following well-known breeding establishments, LOCUST GROVE DAIRIES, FOREMOST GUERNSEYS, INC., MAPLE LANE FARMS, McDONALD FARMS, CAUMSETT FARMS, WETHERSFIELD FARM AND ROCKINGHAM FARM.

Thus Establishing with Buyers a Rendezvous at Doylestown, Pennsylvania on May 21, 1940

List your name early for a Catalog with

THE PATE SALES COMPANY -:- Kennett Square, Pennsylvania

Connecticut State Sale ✪

Durham, Connecticut
(8 miles south of Middletown)
APRIL 24, 1940

Meadow Lake Farm
North Stonington
Connecticut
December 22, 1939

Sales Committee of
THE CONNECTICUT GUERNSEY BREEDERS' ASSOCIATION

Gentlemen:

I am convinced that the Connecticut Guernsey Sale is a good place to get foundation stock for new breeders or to obtain additions to herds in need of replacements.

I wanted two or three pure-bred females in 1933 as I desired to start a herd at that time. I attended the Connecticut Guernsey Sale that year and secured two bred two-year-old heifers and one six-month-old heifer calf for the sum of $285. Of those three females, each has had several females, also several granddaughters. All these animals proved to be good producers, and their offspring are "typy" and good producers.

One of the original two-year-olds, Elm Tree Heroine 386168, recently completed a record of 15119 lbs. M., 684.3 lbs. F. in the Guernsey Herd Improvement Division, becoming Connecticut State Champion in Class AHI. This cow has had four female calves and two bulls besides several granddaughters.

I feel well satisfied with the reasonable prices and high quality of all the cattle that I have purchased at the Connecticut Guernsey Sales.

Very truly yours,

Robert E. Hescock

ELM TREE HEROINE 386168
15119.0—684.3—AHI
Connecticut State Champion
Sold, 1933, Connecticut State Sale

The 1940 Sale has an especially fine group of animals of Butterfat, Sequel and May Rose breeding.

For Catalogs Write

Connecticut Guernsey Breeders' Association

DONALD W. GATES, Chairman Sale Committee **MIDDLEFIELD, CONNECTICUT**

Guernsey Cattle
Hampshire Hogs
Rambouillet Sheep
White Rock Chickens
ALL PURE BRED

TOM COOPER FARM

"Goteverthing"

ARDMORE, OKLAHOMA

In this home bred herd of daughters, granddaughters and great granddaughters of Langwater Africander 57121, A. R., we have given an extensive opportunity to a great young sire —

Cooper's Rex 254196

Born May 18, 1937

Sire: BOURNEDALE REX 159247, A. R. *Dam:* GAYOSO ACTRESS 217326, 11210.7 lbs. M., 600.4 lbs. F., Class F; 15287.3 lbs. M., 713.1 lbs. F., Class A. "Actress" is still in the herd at 14 years of age. One of her sons, Cooper's King Artis 186731, A. R., now heads the herd at the Kansas State College. She dropped another bull calf on February 10 by another son of "Africander."

Since February, 1939, thirty-one calves sired by Cooper's Rex 254196 have been born here of which twenty-two have been heifers. Uniformly they are the most attractive group of calves ever born in this herd with especially nice tops and rumps. If his daughters milk like they look, they will be a great bunch.

Some of our consignments to the Mid-West Sale, May 16, the Missouri State Sale, May 31 and the Oklahoma State Sale, June 5, will be in calf to him. A few sons out of good cows are for sale.

Write for information on our consignments and pedigrees of bull calves.

TOM COOPER, ***Owner***

Federal Accredited Herd 400539
State Accredited Herd 645

AL GEURKINK, ***Manager***

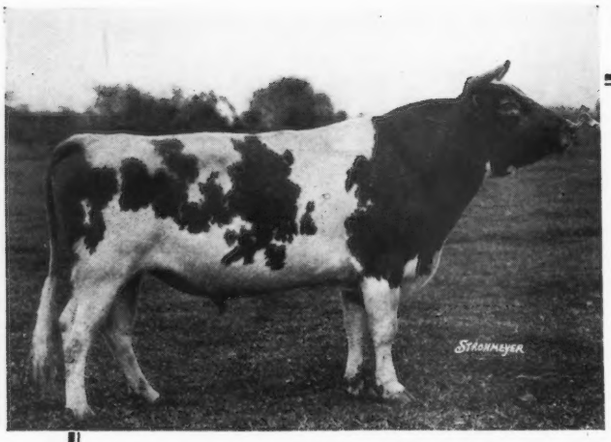

◀ **May Royal's Majesty 117245, A. R.**
50 A. R. daughters, 9 A. R. sons

A MAJESTY SON HEADS OUR HERD

On October 15, 1937, W. Clark Fleming, Jr., stressed the

PRODUCTION—REPRODUCTION TYPE—LONGEVITY of Majesty's daughters.

Today . . . Our Senior Sire-Majesty Sovereign 206428 A. R.

bears out this inheritance. At the 1936 Virginia State Sale — Broadview's Snow Queen — A DAUGHTER OF SOVEREIGN — topped the sale at $2,050, bringing the highest price of any Guernsey sold in the South during that year. Recently one of his daughters — Broadview's Dimples 459911 completed a record of *11883.8 lbs. M., 646.0 lbs. F., Class E,* in the herd of J. M. McDonald, Cortland, New York.
MAJESTY'S SOVEREIGN combines the blood of May Royal's Majesty — Mixter May Royal — Mixter Faithful — Dolly's Foremost of High Rock.

FOR SALE — BULLS OF THIS BREEDING.

BROADVIEW GUERNSEYS • *BROADWAY, VIRGINIA*

T. B. Accredited JULIA RHODES - MR. AND MRS. CLARENCE WHISSEN *Negative to Bang's*

What Constitutes "National Recognition" of any Sale?

We believe that to achieve "National Recognition" the Guernseys must be accepted over a wide territory as being of the type and blood lines that make them desirable for a breeder's herd.

During the past four INVITATIONALS we have shipped sale animals to 14 states, from the Atlantic to the Pacific — and MOST gratifying is the fact that the distribution becomes wider each year. A compilation of the Guernseys passing through all previous sales show that their new homes were as follows — geographically:

ILLINOIS	99	OKLAHOMA	9	N. DAKOTA	2
MICHIGAN	14	IOWA	7	TENNESSEE	2
WISCONSIN	14	PENNSYLVANIA	5	GEORGIA	1
MISSOURI	11	CALIFORNIA	3	MISSISSIPPI	1
INDIANA	10	MINNESOTA	2		

The distribution goes from California to Georgia and from Minnesota to Mississippi. From Pacific to the Atlantic and from the Gulf of Mexico to Canada. We call that NATIONAL RECOGNITION.

The Fifth Sale - Chicago - Amphitheatre - May 16

SALE COMMITTEE

L. V. WILSON BOULDER BRIDGE FARM	GEORGE M. NEWLIN CESOR FARMS	JOE GOLINVAUX HIGHLAND PLACE FARM	S. W. HAYES MEADOW LODGE FARM
DIEDRICH ULKEN PINE MANOR	CHAUNCEY McCORMICK ST. JAMES FARM	W. C. FARNER SUNNYMEDE FARM	L. B. STEVENS SHORELAND FARM

Secretary of Committee: E. C. WELCH, BOX 929, LAKE FOREST, ILLINOIS.

WHAT THE COWS ARE DOING

ON ADVANCED REGISTER TEST

SPECIAL NOTE: This list contains monthly and total credits for all cows, omitting decimals (except for the month's credit of butter fat) and the month's per cent of butter fat. When more than one month's credit is computed at the same time, only the last month's credit will appear with cumulative totals. These credits are subject to verification and correction until final approval and acceptance and all tests are made on the one-day basis except as otherwise indicated. Animals are tested in seven classes as follows: Class A, five years and over; class B, four and one-half to five years; class C, four to four and one-half years; class D, three and one-half to four years; class E, three to three and one-half years; class F, two and one-half to three years; class G, under two and one-half years.

Re-entry test is indicated by a* before the cow's name. Farmers' Class record is indicated by a †

Name and number	Cl.	Days	Mo.	Production Credit Milk	Production Credit Fat	Total Credit Milk	Total Credit Fat
Adkins, B. F., Cosquay Farms, Hebron, Md.							
Cosquay Marion Lee 399576	A	230	Dec	736	32.19	6467	283
Cosquay's Esther 329774	A	160	Dec	888	43.19	5433	249
Cosquay's Foremost Cheri 390845	A	301	Dec	617	38.26	8037	421
Cosquay's Foremost Esther 388635	A	275	Dec	830	52.15	9589	514
Cosquay's Foremost Hannah 428676	A	138	Dec	846	47.07	4375	233
Cosquay's Foremost Margaret 390843	A	365	Dec	73	4.56	9462	530
Cosquay's Freckles 357602	A	70	Nov	1020	49.57	2363	115
s. Cosquay's Valor 162476	D. Cosquay's Golden Princess 268607						
Cosquay's Golden Princess 268607	A	365	Dec	528	30.64	10765	577
Cosquay's Gold Princess 458850	D	365	Dec	81	4.65	9275	501
Cosquay's Love 445090	C	282	Dec	740	38.90	9221	402
Cosquay's Melinda 514644	G	344	Dec	760	37.58	10699	463
Cosquay's Proud Rose 347600	A	324	Dec	682	36.22	9114	434
Homestead Reveller's Caroline 429841	C	301	Dec	775	43.41	8955	438
Squire's Cheri of Cosquay 495331	E	270	Dec	792	43.35	9291	449
Squire's Countess of Cosquay 495333	E	131	Dec	909	47.85	4106	202
Squire's Lucy of Cosquay 495329	E	289	Dec	768	40.80	9051	429
Squire's Nell of Cosquay 502876	G	365	Dec	534	24.49	10149	450
Agnew, Elizabeth B., Inverness Farm, Burkeville, Va. ARHT							
Delicia of Goodvue 513583	F	313	Dec	597	32.36	8515	414
Hickory Hill Topaz 379103	A	365	Dec	79	4.89	8879	464
*Inverness Martha 430112	B	237	Dec	526	27.48	7044	330
Inverness Nasturtium 470663	D	153	Dec	582	34.02	3453	189
Inverness Nigger 470662	D	239	Dec	201	14.62	4775	233
Inverness Ola 511750	G	255	Dec	569	31.69	6261	327
Inverness Olive 594108	G	239	Dec	632	28.34	7166	307
Luella of Goodvue 513584	G	247	Dec	338	18.65	4693	233
Omega of Goodvue 485394	F	295	Dec	321	19.77	6041	304
Alldredge, A. Darrell, Marjohnelle Farm, Flint, Mich. ARHT							
Grace's Princess 518782	G	340	Dec	565	27.71	8039	363
Alrich, John R., Crampton Farm, Spotsylvania, Va.							
Foremost Neola 507009	G	365	Dec	403	25.60	8029	435
Anderson, Emil, Knollhurst Farm, Sturgeon Lake, Minn. ARHT							
†Knollhurst Alpha C. Nell 464417	D	229	Jan	571	25.82	5797	242
†Knollhurst Cecile 511614	G	287	Jan	634	29.81	6949	300
*†Maidi Vi 419280	B	305	Jan	242	11.22	8667	366
Anderson, H. W., Whippernock Farm, Sutherland, Va. ARHT							
*Jewel's Alma 388373	A	322	June	74	6.31	6829	392
Anderson, Ruth B., Naperville, Ill.							
Amy of Ferson's Creek 538067	D	365	Dec	97	4.42	9937	416
Andrick, Julia Rhodes & Whissen, Clarence, Mr. & Mrs., Broadview Farms, Broadway, Va. ARHT							
*Broadview's Claire 470292	D	108	Dec	1108	52.96	4167	176
*Broadview's Fashion Glow 487151	E	109	Dec	940	40.45	3598	159
Broadview's Sunshine 442708	B	120	Dec	1114	44.34	4807	191
s. Leaf's Gaylord 210976	D. Autumn Glow's Surprise 393591						
*Julia Anna's Dairy Maid 2d 505653	E	84	Dec	1403	56.14	3607	148
*Quail Roost Maxim's Violet 519712	C	125	Dec	855	53.90	3881	213
Andrus, H. F., Bournedale Farms, Yonkers, N. Y. ARHT							
Bournedale Busy Bee 468148	C	127	Dec	1118	65.96	4984	276
Bournedale Dandy Girl 518651	F	138	Dec	1185	75.84	5444	313
Bournedale Gertrude 368732	A	323	Dec	1014	62.28	13847	732
*Bournedale Princess Coronet 476764	E	308	Dec	1071	61.53	13472	671
Bournedale S. Shamrock 480669	F	305	Dec	835	55.95	10398	622
Dreamdale Florence 520255	F	121	Dec	862	46.07	3748	170
Dreamdale Surprise 492066	F	300	Dec	860	53.38	9558	490
Andrus, J. E., Jr., Tianna Farms, Walker, Minn.							
Tianna's Generous Coronet 565032	F	132	Jan	1106	58.84	4964	238
Archer, Caroline, Flying Hills Farms, Reading, Pa.							
Flying Hill Country Bonnie 480432	E	244	Dec	935	53.42	8665	448
Flying Hill Country Duchess 465022	E	325	Dec	783	44.00	10593	539
Flying Hill Country Lily 434716	D	306	Dec	727	46.65	10514	560
Flying Hill Country Mirth 500727	G	365	Dec	752	34.01	12471	548
Flying Hill Country Tess 500729	F	208	Dec	1015	53.91	7922	368
*Flying Hill Hearts' Content 374235	A	306	Dec	886	44.34	12781	559
*Flying Hill Hearts Music 412354	B	351	Dec	729	33.99	13331	561
Flying Hill Hearts Promise 480430	F	365	Dec	369	18.11	13525	591
Flying Hill Hearts Success 480431	F	365	Dec	545	26.60	13699	607
*Flying Hill Jessamine 367382	A	178	Dec	1121	68.19	7663	392
Flying Hill Melissa 423555	B	302	Dec	956	50.40	11989	526
Flying Hill Notable Martha 500208	G	365	Dec	436	21.08	15047	610
*Flying Hill Ornament 384947	A	116	Dec	1475	62.39	5786	241
*Flying Hill Valentine 476601	D	80	Dec	1572	56.43	4240	161
s. Green Meadow Fearless 89619 A. R.	D. Flying Hill Victoria 297451						
Flying Hill Violet 475902	E	168	Dec	946	49.98	6045	270
*Ruth of Flying Hill 225616	A	237	Dec	1120	60.26	10741	519
Archer, Mary, Flying Hill Farms, Reading, Pa.							
*Flying Hill Lustre 328122	A	122	Dec	1254	68.26	5356	278
Arnold, D. G., Lone Pine Farms, Bucyrus, Ohio. ARHT							
†Champion's Golden Bess 541507	G	39	Jan	810	38.42	997	47
s. Golden Grange Champion 227349	D. Pinola Beauty's Bess 446399						
Champion's June Pride 541183	G	337	Jan	386	23.46	7470	358
Chestnut Ridge Della Lou 476351	E	310	Jan	473	25.07	7369	306
Golden Grange Ella 541184	G	312	Jan	439	27.90	6424	309
Marcus' Fay of Lone Pine 585608	G	238	Jan	634	31.99	6559	271
†Sevale of Lone Pine 521501	G	305	Jan	258	13.51	6808	316
Severonah of Lone Pine 585607	G	232	Jan	499	32.00	4864	258
Shadybrook's Chloe 509987	D	318	Jan	287	16.09	7083	309
†Silhouette of Lone Pine 585606	G	238	Jan	490	32.01	5128	270
†Starr Farm Vivian 586831	F	74	Jan	528	32.13	1291	72
†White Oak Pirouette 511223	F	238	Jan	667	42.05	6950	342
Bacon, Robert, Mrs., "Oldacres," Westbury, N. Y.							
Valor's Mab of Oldacres 475816	E	308	Jan	1015	64.80	11774	666
Valor's Queen Mab of Oldacres 529857	G	197	Jan	1035	55.29	6865	327
Valor's Sov-Pride of Oldacres 529855	G	215	Jan	1042	58.06	7674	372
Bailey, Harry, Beechford Farms, Mount Tremper, N. Y.							
Beechford's Emma 514773	F	92	Jan	962	48.72	3171	157
s. Dottoni's Plus Ultra Laddie 169773 A. R. 384875	D. Beechford's Emilee						
*Beechford's Glow 437962	C	365	Jan	693	45.78	17812	987
*Beechford's Golden Glow 2d 390645	A	245	Jan	992	56.18	9732	494
Beechford's Hepsy Dot 528866	G	71	Jan	1386	69.17	3040	145
s. Beechford's Laddie 150687 A. R. 332473	D. Monarch's Hepsy of Millside						
Beechford's Queen Ann 448813	D	365	Jan	32	1.59	10599	583
Broadlawn Homestead's Lass 2d 561476	G	337	Jan	730	44.36	11184	611
Maple Lane Laddie's Emilee 470082	E	287	Jan	806	46.28	9941	489
Baleen, John, Argevna Farm, Oconomowoc, Wis. ARHT							
†Argevna Burma 541910	G	88	Dec	659	36.55	2101	97
†Argevna Duchess 527985	E	75	Dec	799	29.57	2123	79
*†Argevna Queen Septem 458620	C	80	Dec	986	52.57	2732	141
Barclay, Hugh, Douglaston Manor Farm, Pulaski, N. Y.							
Douglaston Baroness Dawnay 512782	G	295	Dec	760	44.16	9039	448
Douglaston Baroness Merrivale 529177	G	188	Dec	591	32.77	4899	223
Douglaston Baroness Oriel 533616	G	164	Dec	826	48.69	4856	248
Douglaston Baroness Raiensdale 533614	G	203	Dec	848	46.33	6875	329
Douglaston Baroness Raiensworth 533613	G	204	Dec	820	47.85	6835	348
Douglaston Baroness Russell 529178	G	53	Dec	913	43.58	1540	73
s. Douglaston Crown Prince 226719	D. Douglaston Lady Rosalind 437228						

Douglaston Countess Loudon 529179	G	26	Dec	884	35.39		
s. Douglaston Krysta's Financier 211819				D. Douglaston King's Surprise 423888			
Douglaston Duchess Margaret 369618	A	176	Dec	863	41.71	6561	286
Douglaston Dugald's Antmia 485191	E	207	Dec	728	41.96	5668	276
Douglaston King's Cleopatra 498842	F	324	Dec	904	51.57	11333	551
Douglaston Lady Clarendon 512786	G	245	Dec	787	39.75	7328	335
Douglaston Lady Crawford 512785	G	245	Dec	762	37.06	7684	344
*Douglaston Lady Elizabeth 392285	A	245	Dec	755	43.30	9787	500
Douglaston Lady Jane 450320	D	303	Dec	837	39.02	10213	468
Douglaston Lady Marianne 451414	E	303	Dec	909	51.01	10289	529
Douglaston Lady Moray 512779	G	324	Dec	751	39.89	9417	473
*Douglaston Princess Anne 369591	A	51	Dec	1961	86.69	3051	134
s. Douglaston King Frederick 161527 A. R.				D. Douglaston Anne Boleyn 295939			
Douglaston Princess Margaret 527681	G	99	Dec	918	51.08	3143	147
s. Douglaston King Frederick 161527 A. R.				D. Douglaston Lady Marguerite 387842			
*Douglaston Princess Wilhelmina 358645	A	339	Dec	764	44.48	12471	612
Douglaston Royal's Pride 450327	C	48	Dec	1038	50.05	1587	76
s. Douglaston Prince Royal 214096				D. Glengeran's Pride 354238			
Verbena of Glengeran 364549	A	365	Dec	163	9.50	10068	519

Barrett, Lawrence A., Valparaiso, Ind. ARHT

*†Dot of Owen's Place 395861	A	305	Nov	216	15.44	6936	355
*†Mona of Owen's Place 447074	A	305	Dec	208	15.46	7959	428

Bauckus, H. H., Green Tree Farms, Town Line, N. Y. ARHT

Greentree Royal Rose 522177	G	133	Jan	1266	68.16	5534	250

Beaty, Everett R., The Golden Grange, Huntington, Ind. ARHT

†Alfacrest's Fern 500139	F	252	Dec	397	24.27	7002	344
†Cascade Onyx 306648	A	219	Dec	581	33.06	6572	294
Evalon Alice 533301	D	318	Dec	370	18.78	9056	424
†Evalon Princess 425649	A	224	Dec	389	18.69	6660	271
†Golden Grange Bea 571509	D	90	Dec	745	42.39	2531	132
†Golden Grange B. P. 578713	G	305	Dec	24	1.63	5332	302
Golden Grange Daisy 578712	G	317	Dec	788	46.11	8912	451
†Golden Grange D. C. 512008	C	239	Dec	813	38.96	8809	407
*†Golden Grange Dividend 381923	A	202	Dec	762	36.35	7377	318
Golden Grange Frances 474019	A	233	Dec	1014	44.83	10583	512
†Golden Grange La Bon 2d 547623	F	305	Dec	314	20.12	6953	390
†Golden Grange Line Ella 586483	G	279	Dec	258	15.66	5297	243
†Golden Grange Maelad 513658	C	262	Dec	737	50.71	9725	485
Golden Grange May-Belle 578714	G	322	Dec	717	40.19	8319	411
†Golden Grange Opal 610003	G	61	Dec	827	40.12	1895	83
†Golden Grange Rachael 549655	C	207	Dec	519	25.96	5597	231
†Golden Grange Verna 544486	D	253	Dec	543	25.77	7983	345
Honeysuckle Farm Mable 417266	A	157	Dec	935	47.23	5597	265
*†Meadow Lodge Paula's Lassie 429750	A	77	Dec	991	53.82	2729	149
†Miss of Lila Drew Farm 215651	A	52	Dec	1122	51.95	1851	85
s. Kitty's Prize of Lila Drew Farm 75262 A. R.				D. Imp. Miss Laura of the Isles 100113			
†Plain View's Sunbeam 466550	A	305	Dec	191	9.01	10168	421
†Star Evalon 383715	A	92	Dec	1212	54.81	3811	184

Bell, John Edwin, Asheville, N. C. ARHT

Sailor's Betty Bell of Eliada 512482	G	334	Dec	610	36.93	8356	411

Bender, Jim, Rockmore Farm, Laramie, Wyo.

Rockmore Ida May 606663	G	146	Dec	952	51.64	4684	237

Bender, Marjorie Dee, Rockmore Farm, Laramie, Wyo.

Rockmore Pandora 475481	D	122	Dec	966	49.01	4080	200

Bennet, Paul H., Ben-Bow, Quitman, Ga. ARHT

†Ben-Bow Beauty 254517	A	52	Dec	973	39.70	1714	69
s. Wallie's Queen of Glencairne's Rex 118200				D. Sunnybrook Viola 115091			
†Ben-Bow C. Charity 471163	D	89	Dec	1085	51.04	3264	131
†Ben-Bow C. Lala 485198	D	37	Dec	807	41.27	966	49
s. Holly Farm Caesar 210708				D. Ben-Bow Rosebud 282531			
†Ben-Bow C. May 500304	E	37	Dec	804	30.88	968	37
s. Holly Farm Caesar 210708				D. Magnolia's Ruby May 336050			
†Ben-Bow C. Merle 500303	E	47	Dec	816	39.29	1228	59
s. Holly Farm Caesar 210708				D. Ben-Bow Lassie 240737			
†Ben-Bow Mildred 385278	A	61	Dec	1229	52.39	2415	106
s. Bellaire's Vulcan 177404				D. Ben-Bow Violet 282529			

Berg, John S., Waukesha, Wis. ARHT

Park's Royal Dame 478740	E	177	Dec	775	36.36	4777	214

Bingham, Leland C., Edinham Guernsey Farm, Ravenna, Ohio. ARHT

Edinham's Patricia 512444	G	314	Dec	773	42.91	8698	411
*Holdridge Dimple 492482	D	291	Aug	766	38.16	8634	416
s. Honora's Duke of Traymore 152759 A. R.				D. Flora of Linwood Guernsey Farm 331520			
*Holdridge Dora 492473	A	137	Dec	1145	46.63	6040	290
Rosabel of Locust View 455419	G	365	Dec	69	3.50	8845	379
*Shona Gaygirl 460934	D	334	Dec	831	42.57	12996	596

Black, Roger A., Raemelton Farm, Mansfield, Ohio. ARHT

*Langwater Coronal 457756	D	365	Nov	614	39.23	14380	670
*Raemelton Golden Flora 370585	A	123	Dec	1115	55.87	5105	237
*Raemelton Golden Lass 433773	B	191	Dec	1078	52.10	7654	368
*Raemelton Golden Lustre 479515	D	78	Dec	1594	72.39	3898	200
*Raemelton Golden Pat 433774	B	256	Dec	819	42.61	10119	501
Raemelton Golden Patience 479511	E	365	Dec	23	1.27	12551	532
*Raemelton Golden Prudence 479516	E	174	Dec	962	49.08	6898	301
*Raemelton Royal Beauty 479510	D	265	Dec	767	41.23	8184	378
*Raemelton Royal Bess 433777	B	296	Dec	633	37.32	8495	413
*Raemelton Royal Biddy 433776	B	321	Dec	720	38.67	9855	449
Raemelton Royal Bonnie 558846	G	290	Dec	723	39.28	8145	393
Raemelton Royal Duchess 542011	G	365	Dec	161	10.28	8328	381
Raemelton Royal Flo 479518	F	365	Dec	369	17.95	11248	461
Raemelton Royal Gemette 558843	G	365	Dec	270	17.50	8864	460
Raemelton Royal Janet 558844	G	317	Dec	523	32.38	6829	342
Raemelton Royal Lassie 531933	G	106	Dec	968	43.59	3293	139
Raemelton Royal Marquise 539006	G	92	Dec	971	41.19	2895	115
*Raemelton Royal Princess 448302	C	340	Dec	775	46.04	13429	633
Raemelton Royal Queen 524672	G	365	Dec	368	20.25	11359	505
Raemelton Royal Roxy 528829	G	97	Dec	813	38.54	2966	122
*Raemelton Sunny Mag 413928	B	336	Dec	816	48.15	13388	659
*Raemelton Sunny Netta 413929	A	192	Dec	957	46.54	7501	338
*Raemelton Sunny Periwinkle 413923	A	127	Dec	1171	64.44	5769	263
*Raemelton Sunny Queen 461235	D	266	Dec	816	52.58	9003	485
Raemelton Triumph Beautiful 517782	G	343	Dec	672	41.02	9710	453
Raemelton Triumph Jean 524673	G	354	Dec	656	41.34	10019	506
Raemelton Triumph Lovely 517783	G	351	Dec	705	40.41	10244	480
Raemelton Triumph Pretty 539005	G	275	Dec	718	39.51	7821	352

Blahnik, George F., Carnival Guernsey Farm, Algoma, Wis. ARHT

†Allouez Royce's Favorite 533012	G	29	Jan	818	32.75		
s. Corium Slogan's Royce 234809				D. Shorewood Favorite 234373			
Beatrice of Carnival 368455	A	227	Jan	841	36.17	7471	311
Beatrice's Nell of Carnival 598145	G	133	Jan	754	31.09	3552	146
Jonquil of Carnival 3d 447025	A	344	Jan	204	13.11	6954	350
Marilyn's Jane of Carnival 590690	G	245	Jan	544	25.71	5515	229

Blahnik, George F., Mrs., Carnival Guernsey Farm, Algoma, Wis. ARHT

Adeline's Carrie of Carnival 600460	G	167	Jan	682	32.64	4344	184

Blahnik, Teddy G., Carnival Guernsey Farm, Algoma, Wis. ARHT

Rebecca of Carnival 564014	F	208	Jan	461	26.76	3989	206

Blake, Harold H., Wesana Farm, Concord, N. H. ARHT

†Wesana Diva 489107	F	126	Dec	729	40.36	3304	176
†Wesana Rita 489105	G	305	Dec	29	1.81	6210	317

Blakeford Farms, Incorporated, Queenstown, Md. ARHT

*Ambassador's Bess 464755	E	275	Dec	805	47.98	9983	512
Blakeford Beatrice 531443	G	68	Dec	1020	43.16	2207	91
Blakeford Betty 540190	G	32	Dec	1155	48.32	1189	49
s. Langwater Reveller 206846 A. R.				D. Hardwick's Bessie 308209			
Blakeford Blossom 506861	G	352	Dec	784	39.70	10915	488
Blakeford Clara 531440	G	184	Dec	710	40.66	4957	250
Blakeford Goldie 501080	G	365	Dec	595	37.29	12811	660
Blakeford Graceful 511944	G	311	Dec	789	48.10	9982	488
Blakeford Malaina 506863	G	249	Dec	795	46.51	7942	390
Blakeford Marianne 511940	G	323	Dec	787	50.16	10635	543
Blakeford Mignonne 511946	G	242	Dec	819	48.24	7629	368
Blakeford Nora 506862	G	326	Dec	868	51.76	11333	538
Blakeford Patience 511948	G	242	Dec	918	55.01	8600	428
Blakeford Patty 501081	G	365	Dec	372	27.35	10898	592
Blakeford Peg 511945	G	282	Dec	755	47.89	8904	477
Blakeford Roberta 511947	G	151	Dec	820	43.81	4705	206
Blakeford Ruby 511941	G	258	Dec	658	36.99	6534	290
Blakeford Senorita 520231	G	166	Dec	701	42.46	4173	228
*Border King's Princess Pat 448734	B	365	Dec	429	34.02	13038	825
*Foxdean's Nieglle 375945	A	286	Dec	979	56.98	12756	623
*Haven Hills Bessie 395583	A	307	Nov	773	39.90	14027	634
*Hollyday Formosa 456053	D	281	Dec	533	33.26	9140	486
*Homestead Reveller's Music 427360	B	304	Dec	56	2.91	9345	413
*Reveller's Fanny 411270	A	287	Dec	1172	69.52	13334	699

Bolton, Chester C., Est., Franchester Farms, South Euclid, Ohio. ARHT

Cain's Trudie of Elgercon 533897	G	329	Dec	670	40.69	8516	424
*Franchester Amiable 438437	B	153	Dec	949	47.02	5598	233
s. Franchester Sheik 175145 A. R.				D. Mary Malenea 222276			
*Franchester Betty 479214	D	118	Oct	1012	44.84	4503	184
s. Gayoso Golden Beau 136609 A. R.				D. Franchester Superb 403757			
Franchester Camille 505367	G	365	Dec	230	11.53	11170	451
*Franchester Corinna 397038	A	151	Dec	1283	55.30	7204	290
s. Green Meadow Constant 89353 A. R.				D. Franchester Vivian 271250			
Franchester Maid Merry 514659	G	256	Dec	831	47.48	8065	404
Franchester May Destiny 508070	G	365	Dec	81	5.18	9072	452
Franchester May Girl 508073	G	365	Dec	607	35.84	10045	530
Franchester May Maid 492188	F	300	Dec	607	38.87	8059	408
Franchester May Star 508077	F	227	Dec	627	36.01	5735	296
Franchester Merry Lady 600439	G	111	Dec	1003	49.47	3964	186
s. Franchester Kismet 226100				D. Cherie Mae Storm Girl 457072			
Franchester Merry Maid 530328	G	135	Dec	919	46.99	4310	184
s. Franchester Kismet 226100				D. Cherie Mae Saucy 457073			
Franchester Noble Lady 545299	G	66	Dec	1113	43.08	2339	90
s. Green Meadow Renown 196361 A. R.				D. Franchester Sublime 446729			
Franchester Noble Lassie 527127	G	146	Dec	850	45.41	4379	194
s. Green Meadow Renown 196361 A. R.				D. Franchester Kate 444138			
Franchester Noble Pearle 591610	G	219	Dec	702	40.13	6295	303
Franchester Patty 523744	G	256	Dec	667	37.42	6453	342
*Franchester Rainbow 430652	C	337	Dec	563	31.97	10581	525
Franchester Ramanda 509349	G	329	Dec	689	39.01	8942	428
*Franchester Remembrance 392172	A	365	Dec	210	12.62	13166	657
Franchester Repletion 469507	E	250	Dec	789	40.59	8593	400
Franchester Shasta 505368	G	355	Nov	134	7.98	7684	403
Franchester Shelia 508075	G	300	Dec	790	43.74	9140	444
*Franchester Surprise 403755	A	223	Dec	1038	55.74	8717	404
Franchester Winsome 514660	G	248	Dec	856	42.06	8441	388
Franchester Woodbine 514658	G	255	Dec	817	38.81	8630	348
*Wilema's Lena 441675	A	124	Dec	1335	68.23	5799	254
s. Franchester Sheik 175145 A. R.				D. Franchester Loquette 300461			

Boltz, Robert J., Foxwood Farms, Solebury, Pa. ARHT

Golden's Nonpareil's Jennie 517175 G 307 Dec 701 40.00 8064 439
†Pebble Hill Cavalier's Mary 530242 G 20 Dec 520 21.49
s. Gay Cavalier of Pebble Hill 216100 D. Bolton's Kitchen Maid 386903
†Pine Run's Belle 540430 G 61 Dec 1057 43.26 1931 77
Pine Run's Faithful 513455 F 212 Dec 890 43.92 6685 314
†Valleywood Hattie 3d 488052 A 133 Dec 1050 55.58 5129 246
*†Valleywood May Queen 451076 A 146 Dec 838 44.01 5049 248

Bork Memorial Hospital, William L., Chattanooga, Tenn.

Eminent Violet 568572 G 365 Dec 143 7.75 11752 542

Boswell, H. E., Burkeville Guernsey Farm, Burkeville, Va.

Beau's Lucy 487011 A 298 Dec 537 30.07 8832 439
Cartoogechaye Pansy 334254 A 365 Dec 920 32.78 10731 483
Maxim of Burkeville's Ada 478322 C 120 Dec 947 50.42 4230 207
s. Maxim of Burkeville 129366 A. R. D. Bonito's Foremost Ada 274220
Maxim of Burkeville's Swann 478326 D 92 Dec 1072 53.64 3434 165
s. Maxim of Burkeville 129366 A. R. D. Prince Maxim's Swann 372757
Maxmost's Sallie 487012 A 143 Dec 981 53.31 5367 263
s.May King's Maxim 185198 D. Royal's Sallie of Turkey Ridge 353403
Nannette's Nancy 489653 E 111 Dec 883 45.69 3577 183
s. Charlie of Tip Top Farm 223497 D. Hazel's Maxim's Nannette 402584
Pansy's Snow Flake 396883 A 258 Dec 651 41.37 8323 399
Peg's Rosebud 515593 G 342 Dec 687 38.22 9558 479
Zelora's King's Ada 367395 A 360 Dec 893 43.26 10669 502

Boyd Farm Company, Yuba City, Calif. ARHT

†Aloha of Boyd Farm 582077 G 257 Dec 523 27.97 5772 241
*†Amanda of Jacinto 525792 D 16 Dec 706 31.73
s. Lilly-Maid's Foremost of Fairview Home 149972 D. Jacinto Lassie 216963
†Babe of Boyd Farm 586514 G 197 Dec 344 23.96 3572 171
Babe of Kamilche 433757 B 302 Dec 503 24.27 8445 383
*†Belva of Jacinto 525788 D 275 Dec 430 25.29 7674 348
*†Catharina of Jacinto 464606 B 134 Dec 1002 57.66 5085 262
†Cherry Ultra Dream 596771 G 122 Dec 753 38.82 3446 165
†Daffodil of Hughes Place 446099 C 305 Dec 160 9.61 10234 483
*†Denita of Jacinto 464604 A 258 Dec 574 32.53 7984 367
†Dessa of Rainier View 493572 C 305 Dec 60 3.65 9202 439
†Dolores of Kamilche 488877 C 218 Dec 388 21.68 5362 279
†Edfu of Boyd Farm 588690 G 159 Dec 808 40.12 4942 217
†Estelle of Kamilche 438601 C 243 Dec 232 13.25 4791 235
†Estelle Silver Gale 596770 G 76 Dec 623 32.12 1450 72
s. Theo-Vale Silver Gale 229828 D. Estelle of Kamilche 438601
†Fay's Darnella of Boyd Farm 596774 G 31 Dec 973 45.06
s. Fay's Prince of Breidablik 235114 D. Theo-Vale Darnella 470737
*†Gay Lad's Lola of Traverdale 461389 C 122 Dec 763 42.96 3700 188
*Georgia of Jacinto 464607 C 288 Dec 571 40.78 8350 463
†Gervina of Jacinto 529076 G 305 Dec 153 8.54 6647 290
*†Gipsy Girl of Rainier View 503986 C 196 Dec 648 33.60 5862 256
†Gipsy of Boyd Farm 586510 G 133 Dec 769 39.26 3839 180
*†Glonera of Jacinto 464602 A 262 Dec 639 35.73 8947 423
Griselda of Boyd Farm 586513 G 217 Dec 479 25.83 5954 262
*†Honey's Defiance 432345 B 305 Dec 72 5.06 4954 299
*†Ina of Jacinto 464612 B 88 Dec 1124 58.35 3535 174
†Irene of Kamilche 488876 B 182 Dec 644 38.64 5282 266
†Jacinto's Sally Girl 464600 A 281 Dec 391 23.36 8390 368
†Jewell Premier Lass 586519 G 120 Dec 640 31.74 2702 121
†Lelia of Jacinto 464601 A 20 Dec 814 34.29
s. Oregon Beaver Boy 183856 D. Owyhess Bunny Girl 195430
*†Libby of Jacinto 464609 B 189 Dec 692 48.79 6144 326
†Lilly-Maid's Glonera 536125 E 103 Dec 1046 52.33 3808 177
†Lucia of Boyd Farm 586516 G 160 Dec 663 36.14 4721 233
Marymoor Abydos 487196 D 304 Nov 98 5.82 6860 344
*†Marymoor Edfu 489426 C 301 Dec 433 21.59 10218 435
†Marymoor Hope 531329 F 24 Dec 752 39.29
s. Marymoor Phyl. 247586 D. Marymoor Khi Khi 529234
*†Marymoor Kauina 529236 D 179 Dec 780 37.95 6090 263
*†Marymoor Merenya 491982 B 200 Dec 867 40.34 7411 313
†Maybeam of Jacinto 525793 F 279 Dec 776 42.70 8970 405
†Nita of Boyd Farm 586515 G 176 Dec 518 33.72 3649 199
†Nita of Rainier View 493576 C 253 Dec 328 20.97 6330 348
†Patsy of Boyd Farm 582076 G 287 Dec 368 26.35 5571 299
*†Pearl of Kamilche 488875 B 244 Dec 641 34.56 6838 323
†Polly of South City 394555 A 234 Oct 281 13.70 5965 311
†Princess Georgia of Boyd Farm 586517 G 134 Dec 726 44.02 3703 183
†Princess Glonera of Boyd Farm 586518 F 61 Dec 1043 55.83 2040 103
†Princess Ida of Boyd Farm 596776 G 89 Dec 789 43.81 2568 131
†Princess Ina of Boyd Farm 596775 G 61 Dec 842 41.27 1654 80
†Princess Junia of Boyd Farm 596769 G 100 Dec 746 40.30 2533 125
†Princess Lelia of Boyd Farm 596772 G 112 Dec 800 40.90 3210 149
Princess Sally of Boyd Farm 586511 G 182 Dec 772 44.47 5452 272
†Princess Wauneta of Boyd Farm 586520 F 30 Dec 1039 48.25
s. Happyholme Maida's Prince 235052 D. Wauneta of Jacinto 464608
†Quin of South City 463407 D 193 Dec 654 38.62 6510 311
†Quin's Chime 596773 G 92 Dec 697 38.79 2314 114
*†Shirley of Jacinto 464610 B 58 Dec 1495 70.27 2774 131
*†Sophia of Jacinto 525795 E 98 Dec 828 38.27 3227 149
*†Theo-Vale Aloha Kate 434920 C 305 Dec 15 .90 7586 353
†Theo-Vale Genesta 470736 E 281 Dec 556 31.19 6565 314
*Theo-Vale Gypsy 457269 D 306 Dec 410 20.33 8441 369
†Theo-Vale Jewell 446679 C 226 Dec 525 26.51 5734 245
*†Theo-Vale Kathleen 434921 C 285 Dec 615 40.55 8496 408
†Theo-Vale Leta 446681 C 196 Dec 513 34.33 5075 235
*†Theo-Vale Verna 434912 A 72 Dec 1105 53.60 2725 123
*†Theo-Vale Zada 470738 D 197 Dec 456 25.30 5535 247
†Trojan's Amelia 536136 G 302 Dec 568 31.06 7623 352
†Trojan's Cherry 536123 F 302 Dec 352 24.34 6419 333
Trojan's Delia 536133 G 365 Dec 292 17.59 6722 316
†Trojan's Dorothy 536124 F 305 Dec 376 24.87 7744 425
†Trojan's Edna 536130 E 52 Dec 1019 53.22 1755 86
s. Jane Garden Trojan 201047 D. Golden Edna 359348
*†Trojan's Ena 536126 D 22 Dec 887 38.14
s. Jane Garden Trojan 201047 D. Golden Ena 439365
†Trojan's Jessica 536131 F 305 Dec 231 13.90 6086 289
†Trojan's Jewel 536135 F 288 Dec 262 16.50 6802 319

Brewer, H. D., Ard-Na-Clachan Farm, Shrewsbury, Mass.

Ard-Na-Clachan Betty 462036 A 129 Dec 1026 56.37 4572 233
Ard-Na-Clachan Fanny 526469 B 111 Dec 1377 72.62 5464 268
Ard-Na-Clachan Letty 382240 A 59 Dec 1373 59.88 2421 103
s. Ard-Na-Clachan Luther 188384 D. Yeoman's Mixter Patricia 101616
Ard-Na-Clachan Noble Sue 381174 A 44 Dec 1438 69.62 1960 94
s. Ard-Na-Clachan Spencer 189410 D. Noble Clare 182444
Ard-Na-Clachan Sally 413866 A 365 Dec 370 23.87 10396 556
Leader's Fancy of Ard-Na-Clachan 526470 C 87 Dec 979 49.08 3082 144

Briel, B., Savage Farm, Sandston, Va.

Elva of Mirador 3d 435510 B 365 Dec 451 24.07 14025 723
Foxdean's Petora 386213 A 328 Dec 892 48.20 11804 586
Foxdeans Planet 374205 A 328 Dec 776 48.94 9403 549
Foxdean's Venice 396574 A 349 Dec 805 40.26 13036 596
Homestead Foremost's Fern 420633 B 314 Dec 355 20.65 9246 483
Homestead Foremost's Ivy 427362 C 339 Dec 607 37.68 11447 634
Homestead Majesty's Belle 403099 A 349 Dec 712 37.14 11697 542
Lakeview Jim's Mamie 418535 A 361 Dec 949 50.89 13865 634
Lakeview Smart Set 418533 A 339 Dec 923 59.10 12091 665
Savage Farm Beautiful 499271 F 232 Dec 922 49.42 7520 375
*Savage Farm Bell 475368 E 144 Dec 1282 65.43 6311 289
Savage Farm Blanche 521811 G 196 Dec 781 48.22 5420 294
Savage Farm Cleo 516607 G 106 Dec 1209 59.62 4267 206
*Savage Farm Dixie 468308 D 29 Oct 1174 56.49
s. Winston Farms Gladiator 193478 A. R. D. Lakeview Smart Set 418533
Savage Farm Glory Girl 516605 G 236 Dec 757 49.79 6921 385
Savage Farm Marietta 516606 G 199 Dec 1035 56.22 7142 345
Savage Farm Play Girl 465798 F 364 Dec 898 53.11 12310 666
Valor's Planet Girl 450943 B 128 Dec 1404 67.01 5925 265

Brown, A. L., Clear Springs Farm, Concord, N. C.

Appin's Jennie 574955 G 349 Dec 771 41.19 9964 459
Appin's Joan 574956 G 349 Dec 555 35.75 7923 431
Clear Springs' Beckie 512730 F 198 Dec 788 44.40 5522 269
Clear Springs' Bonita 515257 G 365 Nov 66 3.51 10519 451
Clear Springs' Celia 522656 G 270 Dec 805 47.41 8437 421
Clear Springs' Countess 539626 G 113 Dec 778 44.12 2951 151
*Farmhill R. Lady Dawn 442955 C 92 Dec 963 51.83 3150 148
s. Green Meadow Royal 208942 A. R. D. Homestead Daybreak 243647
Foremost Gay Dawn 396111 A 103 Dec 1169 51.32 3813 156
Foremost Starlight 531332 A 106 Dec 1218 51.90 4002 167
Fox Dean's Mary Ellen 519989 G 153 Dec 871 48.62 4613 222
*Klondike Japonica 449172 B 318 Dec 945 65.27 12716 679
Klondike Marigold 483095 F 305 Dec 1004 56.07 12294 565
Klondike Nancy 518253 F 114 Dec 981 47.38 3487 153
*Quail Roost Fascination 374883 A 86 Dec 1233 63.17 3564 170
s. High Point Prince Maxim 104016 A. R. D. Cavalier's Fascination of Oakhurst 220408
*Quail Roost Maxim's Hattie 416662 C 365 Dec 389 23.62 12252 641
*Sunbeam's Ruth of Glen-Echo 496566 A 76 Dec 1278 63.53 3202 162
s. Miller's Vista Boy 178643 A. R. D. Glen-Echo's Golden Sunbeam 338383

Brown, Charles G., Brownlea Farm, Mansfield, Ohio. ARHT

Brownlea Early Rose 535485 C 278 Dec 709 42.07 9120 419
Brownlea Grace 607735 G 86 Dec 803 35.60 2260 100
s. Brownlea Counselor 247866 D. Brownlea Beauty 2d 442189
Brownlea Josie 582726 F 304 Dec 607 28.10 7716 343
Brownlea Rose Nasturtium 600688 G 141 Dec 755 40.71 3881 191
Brownlea Snow White 600690 G 144 Dec 674 39.19 3610 174

Brown, Donaldson, Mount Ararat Farm, Port Deposit, Md. ARHT

Butterfat's Golden 512211 G 220 Dec 449 28.70 3754 212
*Challenger's Beda Flo 407518 A 63 Dec 1549 79.50 3135 166
Challenger's Dittany 479596 B 281 Dec 972 52.82 9550 504
Challenger's Holly Queen 511622 G 334 Dec 471 32.18 6338 363
Challenger's Prim 480716 G 365 Dec 140 7.80 9254 489
*Challenger's Rosa 483624 A 59 Dec 1268 62.93 2491 130
Challenger's Rose Babe 478820 E 260 Dec 774 45.68 7085 367
*Challenger's Rose Lou 478821 D 48 Dec 1250 61.78 1948 96
s. Wild Rose's Challenger 214064 A. R. D. Rose King's Lou 466710
*Challenger's Upland's Lady 480587 B 209 Dec 828 45.99 7367 378
*Cherub's Beda's Star 478810 D 201 Dec 1006 57.68 7603 373
Cherub's Betsy Sylvia 512208 G 242 Dec 627 35.76 5540 301
Cherub's Flora Pearl 511630 G 325 Dec 479 30.68 6028 323
*Cherub's Jethro Delphinium 478806 A 108 Dec 1271 60.53 4631 216
*Cherub's Jolly Wild Rose 479604 B 128 Dec 914 53.32 4078 208
*Cherub's King's Babe 479605 C 293 Dec 824 43.71 10634 488
Cherub's King's Bessie 479597 B 316 Dec 761 47.76 9759 537
*Cherub's Midday Gloria 331878 A 92 Dec 1368 61.72 4012 177
s. Cherub's Royal Challenger of Shorewood 97614 A. R. D. Memories' Midday Gloria 228316
Cherub's Prize Girl 411047 A 64 Dec 940 39.86 1863 87
*Cherub's Royal Betsy 418449 A 270 Dec 845 46.25 8851 442
Cherub's Victory Girl 408842 A 245 Dec 872 38.11 8312 348
Cherub's Yeoman May 478818 E 324 Dec 578 37.85 8367 501
Fern Spring Mamie 438456 C 356 Dec 800 52.81 12694 703
Jethro's Cherub Princess 479607 D 262 Dec 790 45.21 8250 396
Jethro's Pomara 486817 G 325 Dec 643 34.79 8051 381
King's Gold Lilly 512207 G 245 Dec 541 31.92 4901 255
*Monsieur's King's Cherub 475796 B 304 Dec 788 49.43 9797 554
Monsieur's Steadfast Rose 478800 B 281 Dec 683 44.43 8562 471
†Monsieur's Sunflower 451675 A 305 Dec 126 7.96 4875 267
*Procris' Pride Lady 352054 A 199 Dec 1085 53.63 7412 338
Rosebud's Monsieur's Lucille 479598 C 262 Dec 591 34.15 6947 304

Rose King's Rosalind 451677	A	232	Dec	864	49.52	7349	385
*Rose's Cherub Ella 479602	C	234	Dec	721	39.87	7396	376
†Valiant's Golden Flower 367177	A	305	Dec	16	.95	7499	363
Winsome Biserta 531851	G	138	Dec	848	46.83	4040	208

Brown, Henry M., Savada Farms, Whitesboro, N. Y. ARHT

*Lakeside Susan 455946	E	365	Dec	142	8.75	8983	472
Savada Farms Olanda 487415	G	333	Nov	549	32.99	6720	342

Browning, Alfred C., Shannock, R. I. ARHT

Farmlands Rose of Gold 565604	G	95	Nov	868	40.31	2961	126
s. General of The Glen 217004		D. Florham Rose of Gold 404063					
Horse Shoe Belladonna 374033	A	65	Dec	1249	59.48	2557	115

Browning, P. W., Moughon Farm, Riverdale, Md.

*Moughon Fairy Peace 458657	B	282	Dec	1071	63.41	13401	703
Moughon Gem 489147	F	365	Dec	224	12.54	10529	559
Moughon Golden Marjorie 479332	G	365	Dec	334	15.84	11676	565
Moughon Golden Peace 510529	G	359	Dec	555	36.45	9278	525
Moughon Golden Poinsettia 475857	D	365	Dec	615	34.27	11678	573
Moughon Golden Sea Belle 475855	D	365	Dec	366	20.84	11640	571

Buckingham, M. C., Fairview Farm, Cornwall, Pa. ARHT

Alhambra of Fairview 492718	F	303	Dec	716	43.22	7876	425
Amapala Ultimas 531172	G	170	Dec	737	43.13	5357	255
Bishofa Ultimas 455994	D	288	Dec	706	37.68	9090	394
Evviva of Fairview 478991	E	331	Dec	381	25.89	7256	414
Golden Glow of Fairview 519773	G	284	Dec	664	37.74	7527	364
Hortensia of Fairview 524701	G	213	Dec	583	35.85	5478	273
Lois Hawthorn 478988	E	365	Dec	62	3.05	9945	449
Telena Ultimas of Fairview 478995	E	284	Dec	612	39.28	6923	368
Ultra C.'s Laurita 529604	G	153	Dec	718	38.71	4076	198
Ultra C.'s Munda 524699	G	239	Dec	748	41.36	6901	347
Ultra Mamura 358179	A	269	Dec	489	27.39	9080	439
Warrior's Adora of Fairview 529599	G	58	Dec	979	51.34	1781	93
Warrior's Memoria of Fairview 529597	F	64	Dec	941	47.28	2031	102
Warrior's Sagada of Fairview 529605	G	127	Dec	722	38.45	3455	174
Warrior's Valodia of Fairview 529596	G	149	Dec	696	41.57	4013	208

Buckley, H. H., Cathedral Farms, Oneonta, N. Y. ARHT

Cathedral Genevieve 521097	G	260	Jan	844	55.29	8116	456
Cathedral Jeanette Rilma 521102	G	194	Jan	1040	47.86	8025	327
Cathedral Joy-Belle 532888	G	94	Jan	739	42.65	2598	138
*Cathedral Prudence 389283	A	281	Jan	646	42.05	10643	556
Cathedral Rex Rilma-Belle 532889	G	36	Jan	1182	46.12	1358	52
s. Cathedral Rex Rilma 228630		D. Cathedral King's Rilma-Belle 443171					
Cathedral Royal Beauty 521101	G	164	Jan	1026	56.54	5825	269
Cathedral Sarah's Mabel 519818	F	197	Jan	866	51.18	6229	334
Cathedral Sequel's Rose 521099	F	135	Jan	779	42.18	3793	190
*Cathedral Sylvia 344935	A	91	Jan	1404	74.04	4195	212

Burlee, William J., Tree Hill Farm, Richmond, Va.

*Foxdean's Pauline 375942	A	119	Dec	1293	64.65	5788	250
*Fox Dean's Topaz 418945	A	41	Dec	1175	57.58	1520	76
s. Valor's Truce 193735 A. R.		D. Winston Farms Topaz 355048					
*Tree Hill Buttercup 458752	D	245	Dec	807	49.24	7708	424
Tree Hill Butter Queen 535877	G	44	Dec	1060	42.11	1482	58
s. Fox Dean's Billie 218719		D. Foxdeans Buttercup 368717					
*Tree Hill Daisy 464027	D	204	Dec	733	32.79	7155	289
Tree Hill Fancette 511830	F	184	Dec	714	41.57	5275	267
Tree Hill Myrtle 511828	F	221	Dec	785	42.87	6695	330
Tree Hill Nettie 511829	F	225	Dec	855	41.67	7489	336
*Tree Hill Topsy 458751	D	245	Dec	628	37.51	7010	366

Burroughs, C. F., Bayville Farms, Lynnhaven, Va. ARHT

Acrobat's Anna of Bayville 545919	G	47	Dec	859	33.79	1272	52
s. Gaylark's Acrobat 229380		D. Champion's Bayville Anna 455222					
Bayville Champion's Royal Alice 545921	G	46	Dec	997	41.29	1453	56
s. Caumsett Champion 136679 A. R.		D. Royal Governor's Alice 429644					
Bayville Foremost Delight 506555	G	357	Dec	780	44.03	11116	555
Champion's Cupid of Bayville 521659	G	311	Dec	706	39.05	8302	440
Champion's Hilda of Bayville 507627	G	343	Dec	517	26.94	8040	419
Champion's Katie of Bayville 521653	G	284	Dec	755	33.55	8623	379
Champion's Lady Vine 528919	G	219	Dec	704	36.41	5362	264
Champion's Mary of Bayville 521655	G	209	Dec	803	43.36	6072	285
Champion's May of Bayville 528926	G	153	Dec	712	41.52	3999	197
Champion's Pattie 528924	G	166	Dec	802	40.38	4801	216
Champion's Tulip of Bayville 528936	G	75	Dec	826	38.00	2069	97
s. Caumsett Champion 136679 A. R.		D. Tulip of Snowden 371779					
Chloris' Beauty 528937	G	58	Dec	929	36.36	1776	68
s. Chloris Champion 227434		D. Byerly's American Beauty 473069					
Chloris Tulip of Bayville 521660	G	298	Dec	650	35.77	7178	377
Crescent's Lady Gold 528922	G	135	Dec	560	26.15	2522	122
Darnley's Lady Hester 506553	F	294	Dec	582	37.83	6960	383
Darnley's Princess of Bayville 529824	G	296	Dec	522	33.05	5961	338
Fawn's Bayville Beauty 521656	G	265	Dec	608	32.33	6217	317
Fawn's Bayville May 528915	G	131	Dec	483	27.77	2189	115
Fawn's Bayville Roselyn 528916	G	235	Dec	604	31.05	5167	254
Fawn's Golden Belle 528914	G	226	Dec	556	29.02	5003	255
Fawn's Roberta of Bayville 515889	G	334	Dec	530	27.32	7894	363
*Foremost's Mayday Surprise 429252	A	171	Dec	1065	54.22	7024	332
Glamour's Emeral of Bayville 521654	G	288	Dec	814	42.34	9744	484
Glamour's Hilda of Bayville 521657	G	339	Dec	701	43.98	9588	538
Glamour's Octavia 528923	G	37	Dec	836	42.41	968	49
s. Bayville Glamour 219695		D. Octavia's Bayville Maid 452167					
Mary-Jene's Della 493959	D	31	Dec	1060	45.08		
s. Maxim's Hermes of Quail Roost 198772 A. R.		D. Mary-Jene of Over Brook 257392					
Maxim's Bickleigh of Bayville 516945	G	142	Dec	692	37.04	3595	172
Maxim's Frolic of Bayville 528918	G	187	Dec	727	37.52	5030	245
Maxim's Hester of Bayville 528928	G	64	Dec	718	31.38	1547	63
s. Maxim's Hermes of Quail Roost 198772 A. R.		D. Hester of Cedar Grove 293647					
Maxim's Itchen's Bayville Lass 528925	G	140	Dec	626	36.95	3328	168
Maxim's Queen of Bayville 528917	G	187	Dec	699	33.73	4530	205
Maxim's Viney of Bayville 528921	G	218	Dec	693	35.60	5914	281
*Quail Roost Maxim's Content 408667	A	223	Dec	877	46.75	7525	387
Raider's Leader's Actress 515890	G	273	Dec	708	35.40	7079	327

Cassatt, E. B., Est., Chesterbrook Farm, Berwyn Pa. ARHT

C. F.'s Butter Maid 505751	G	294	Jan	895	46.47	9031	433
C. F.'s Honor Roll 482423	F	338	Jan	864	55.96	10873	602
C. F.'s Merry Bloom 517809	G	260	Jan	551	32.17	6106	286
C. F.'s Merry Flapper 517807	G	195	Jan	828	54.25	6525	352
C. F.'s Mint Julip 482422	F	254	Jan	808	45.02	8905	457

Caumsett Corporation, The, Huntington, N. Y.

*Caumsett Bara 415910	A	55	Jan	1566	76.13	2698	131
s. Mixter Thor 106594 A. R.		D. Caumsett Barbara 208152					
Caumsett Country Gardenia 597265	G	105	Jan	1162	58.47	4116	176
Caumsett Country Jean 592174	G	206	Jan	729	38.51	5756	259
Caumsett Country Joan 592175	G	228	Jan	854	46.54	7203	332
Caumsett Country Lustre 597264	G	114	Jan	919	45.14	3636	159
Caumsett Frances 430582	B	190	Jan	868	45.15	7086	329
Caumsett Glorious 597267	G	99	Jan	1080	51.34	3638	161
*Caumsett Inez 416720	A	110	Jan	1566	67.66	6018	217
Caumsett Island Lass 592180	G	119	Jan	837	46.88	3727	187
Caumsett Island Olive 592179	G	110	Jan	933	50.48	3680	181
*Caumsett Radiance 426173	A	59	Jan	1647	83.36	3056	174
s. Caumsett Challenger 207007		D. Caumsett Golden Lily 351215					
Caumsett Rosette 592176	G	212	Jan	975	47.99	7477	316
Caumsett Royal Iris 498756	E	191	Jan	758	43.91	5960	280
Caumsett Ruth 592177	G	141	Jan	983	54.20	4687	226
Hunter's Janette 538643	G	39	Jan	1336	56.93	1623	69
s. Caumsett Hunter 203706		D. Golden Valiant's Perfection 377250					

Champlin, William H., Haven Hill Farms, Rochester, N. H.

†Advancer's Cupid of Haven Hill 532378	G	61	Dec	953	48.04	1889	87
s. Advancer of Haven Hill 230704		D. Elsie's Delight of Haven Hill 383756					
†Advancer's Daisy of Haven Hill 488494	F	252	Dec	741	37.65	7320	346
†Advancer's Jewell of Haven Hill 504327	F	164	Dec	760	35.50	4655	197
†Advancer's Lily of Haven Hill 514889	F	87	Dec	813	44.92	2368	114
†Advancer's Pride of Haven Hill 501069	F	54	Dec	966	49.10	1677	82
s. Advancer of Haven Hill 230704		D. Fannie's Pride of Haven Hill 308725					
†Advancer's Queen of Haven Hill 499442	F	160	Dec	764	41.96	4460	220
†Advancer's Sadie of Haven Hill 506065	F	122	Dec	823	42.41	3620	174
*†Bright Blossom of Haven Hill 458097	B	88	Dec	1003	43.15	3128	138
*†Eunice's Orchid of Haven Hill 486189	D	230	Dec	838	49.24	8411	406
†Honour's Christine of Haven Hill 530301	G	143	Dec	868	49.87	4257	207
s. Honour of Haven Hill 178119 A. R.		D. Choisie of Haven Hill 485869					
†Honour's Gem of Haven Hill 506064	G	245	Dec	794	42.24	7464	340
*Jeanetti of Haven Hill 486188	D	267	Dec	792	40.16	8222	371
*†Lucilla of Haven Hill 486495	B	149	Dec	871	44.77	4952	251
*†Lucille of Haven Hill Farms 393768	A	153	Dec	819	51.55	5484	285
*†Lydia's Lily of Haven Hill 458096	B	122	Dec	1058	47.22	4726	211
*†Maggie Lou of Haven Hill 485870	A	285	Dec	727	43.52	10729	537
*†Olirose of Haven Hill 486191	D	110	Dec	843	36.68	3352	144
†Petunia of Haven Hill 480659	A	284	Dec	560	34.41	7253	397
*†Sadie Ann of Haven Hill 488493	D	92	Dec	890	48.20	2915	153
†Supreme's Olive of Haven Hill 532379	G	49	Dec	985	43.54	1547	68
s. Rockingham Supreme 236041		D. Olive's Pride of Haven Hill 457485					
Tunia of Haven Hill 487566	D	61	Dec	1106	54.43	2227	104
s. Honour of Haven Hill 178119 A. R.		D. Morey Sally's Betsy 264855					

Chatham, Thurmond, Klondike Farm, Elkin, N. C.

Foremost Rosalee 309898	A	231	Dec	917	46.25	8857	385
*Klondike Gay Fanchette 358351	A	365	Dec	746	35.76	13777	572
Klondike Kennette 476989	D	69	Dec	1241	59.95	2571	125
Klondike Koraline 476986	D	195	Dec	1074	52.01	7187	312
Klondike Kyola 466216	D	264	Dec	813	46.22	9497	458
Klondike Mab 478584	F	334	Dec	576	36.26	9611	457
Klondike Merry Maid 478579	E	225	Dec	899	51.74	7870	401
Klondike Mistletoe 503305	G	224	Dec	715	40.45	6464	313
Klondike Morning Glory 478580	E	144	Dec	1056	49.65	4836	209
Klondike Muriel 483088	F	365	Dec	447	26.12	10016	539
Klondike Nina 518254	G	309	Dec	867	45.81	10222	476
Klondike Nonabella 528508	G	181	Dec	916	51.71	6272	296
Klondike Rose 527515	G	78	Dec	1260	54.58	3069	128
Klondike Twilight 527514	G	128	Dec	816	41.07	3640	175
Liberty Rosie 453492	D	245	Dec	724	40.72	7760	403
Mary's Wonder Lucky 490304	D	219	Dec	906	44.43	7325	321
*Osceola Farewell 391817	A	365	Dec	324	20.06	12251	649
Rose's Petal of Oak Park 430513	A	111	Dec	984	47.84	3727	171
Ultra Neda of W. S. R. 316774	A	171	Dec	646	38.34	5058	267

Cheney, Alton Austin, Falcon's Flight Farm, Litchfield, Conn.

Falcon's Fairy Queen 355530	A	285	Dec	672	37.09	7780	355

Cheney, B. Austin, Falcon's Flight Farm, Litchfield, Conn.

Falcon's Greta 363499	A	279	Dec	671	34.06	8760	398

Civil, Otto, Fox Dean Farm, Midlothian, Va.

Fox Dean's Amabel 535765 G 19 Dec 660 29.98
s. Winston Farms Gladiator 193478 A. R. D. Foxdean's Nanniebell 408695
Fox Dean's Butterfly 469818 B 82 Dec 1311 63.49 3734 161
s. Winston Farms Master 194856 A. R. D. Winston Farms Buttercup 223360
Fox Dean's Corinna 523177 G 61 Dec 1497 66.18 2923 127
s. Winston Farms Gladiator 193478 A. R. D. Winston Farms Catrine 242134
Fox Dean's Mattie 463130 E 340 Dec 303 18.87 8883 482
Fox Dean's Miss Hope 523173 G 105 Dec 1231 59.99 4298 200
s. Winston Farms Gladiator 193478 A. R. D. Foxdean's Miss 408699
Fox Dean's Nannie Lou 523172 G 48 Oct 1273 57.67 1857 86
s. Winston Farms Gladiator 193478 A. R. D. Foxdean's Nannie 386211
Fox Dean's Topsy Regent 506338 G 262 Dec 774 42.06 8462 414
Midview's Loraine 527094 G 87 Dec 1248 59.20 3556 169
s. Raider's Ivanhoe 159163 A. R. D. Guernsdale's Golden Lassie 375464
Winston Farms Corine 319014 A 337 Dec 678 34.87 10539 495

Clark, George P., Horse Shoe Falls Farms, Shannock, R. I. ARHT

Birchfield Floanna 447361 D 365 Dec 246 13.83 10237 508
Gayhead's Beth 519435 C 221 Dec 761 35.26 7019 303
Horse Shoe B. Bella 514822 F 90 Dec 902 46.75 2807 128
Horse Shoe B. Dinna 495931 F 254 Dec 958 43.98 9201 387
Horse Shoe B. Mabel 509942 F 131 Dec 804 38.46 3883 184
Horse Shoe Butterfat Cinema 461174 E 247 Dec 679 30.10 6811 263
Horse Shoe Butterfat Lacey 461175 E 230 Dec 781 36.63 7207 318
Horse Shoe Butterfat Marigold 495934 G 334 Dec 478 27.53 8625 449
Horse Shoe Butterfat Sheen 461173 E 347 Dec 611 29.29 11061 468
Horse Shoe Butterfat Susie 495936 F 83 Dec 957 49.61 2556 121
s. Horse Shoe Falls Marshal 217366 D. Horse Shoe La Susette 386133
Horse Shoe Butterfat Vampire 466640 F 363 Dec 609 32.75 12334 512
Horse Shoe C. Actress 484380 F 268 Dec 753 39.72 7726 360
Horse Shoe C. Janis 495929 F 258 Dec 822 38.41 8543 367
Horse Shoe Colorful 461176 E 362 Dec 407 21.73 11335 463
Horse Shoe C. Princess 495932 F 202 Dec 845 34.59 6265 243
*Horse Shoe Diane 413759 B 346 Dec 296 15.63 11062 511
Horse Shoe Dorcas 512539 G 275 Dec 645 36.36 7655 388
Horse Shoe Fannie 413762 C 365 Dec 100 5.46 11270 538
*Horse Shoe Independence 348515 A 364 Dec 429 23.93 12447 547
Horse Shoe La Belleflower 447735 D 268 Dec 914 36.04 9786 383
Horse Shoe La Bopeep 484372 F 328 Dec 964 51.86 12051 566
Horse Shoe La Convert 484376 F 333 Dec 683 38.86 10510 524
Horse Shoe La Donna May 484374 E 185 Dec 870 44.50 6106 300
s. Hilltop Butterfat General 189154 A. R. D. Horse Shoe Liberty Belle 270206
Horse Shoe La Frances 495930 G 336 Dec 540 29.44 10736 427
Horse Shoe La Golden Bounty 447729 D 256 Dec 914 43.87 10142 457
Horse Shoe La Habiscus 484378 E 152 Dec 816 48.44 4504 255
Horse Shoe La Lillian 509940 G 318 Dec 743 37.35 10012 444
Horse Shoe La Mary 413756 B 359 Dec 669 31.41 13179 628
Horse Shoe La May Belle 468112 F 339 Dec 621 38.86 9839 442
Horse Shoe La Prima Donna 484375 F 365 Dec 19 1.47 11662 602
*Horse Shoe La Sweetheart 398430 A 244 Dec 1064 57.68 11583 513

Clausing, Julius, Est., Gusanna Farms, Grafton, Wis. ARHT

†Gusanna's Proud Polly 426593 B 275 Dec 711 37.68 7957 381

Cleghorn Corporation, Longwoods, Md. ARHT

Butterfat's Top Notch of M. B. 421150 C 365 Dec 123 6.31 6957 330
Cleghorn Advancer's Anita 530199 F 26 Dec 758 40.18
s. Broadland Advancer 227715 D. Cleghorn Surprise's Superba 387270
Cleghorn Claytonia's Nancy 492926 G 365 Dec 145 9.54 8270 451
Cleghorn King's Tip Top 514895 G 336 Dec 768 42.24 11420 509
Cleghorn Myrtle's Rosie 514896 G 262 Dec 694 42.90 7114 373
†Cleghorn Neptune's Alice 524711 G 224 Dec 470 26.66 4484 243
*Cleghorn Princess Pamela 449032 E 365 Dec 195 10.14 9984 446
†Cleghorn's Mary Rider 478187 F 305 Dec 368 21.52 6518 323
Cleghorn's Surprise 298908 A 365 Dec 87 5.05 10301 503
Cleghorn Toro's Bell 496719 G 365 Dec 441 23.55 7887 351
*Grassland Zenoria 185315 A 324 Dec 1173 52.68 14793 602
Myrtle's Fanny 492925 G 365 Dec 673 42.14 9705 508
Neptune's Precious Lily 419891 B 256 Dec 647 34.13 11891 545
*Val Dasher's Blossom 436770 A 78 Dec 1204 62.01 3130 161

Clyburn, C. F., Kershaw, S. C.

Clyburn Butterfat Elsie 533723 G 76 Dec 853 39.17 2022 98
s. Hilltop Butterfat Briar 212285 D. Butterfat Noble Lad's Elsie 467443
Clyburn Butterfat Emma 533722 G 70 Dec 786 40.28 1734 86
s. Hilltop Butterfat Briar 212285 D. Butterfat Noble Emma 467444

Compton, Lucius B., The Eliada Orphanage Farm, Asheville, N. C. ARHT

*Bossie's Gold Drop of Eliada 377907 A 230 Dec 1116 54.81 9745 414
Hypatia's Butter Print 487251 F 259 Dec 809 40.64 8362 365
Lizzie's Eunice of Eliada 515995 G 268 Dec 727 36.83 7449 328
Nancy's Faithful of Eliada 512644 F 118 Dec 1044 47.40 3784 156
Nancy's Priscilla of Eliada 465299 E 275 Dec 1007 47.64 9893 407
Star Dream's Sunny Dawn 487244 F 365 Dec 378 22.11 11605 566
Zylpha's Waneta of Eliada 512647 G 208 Dec 674 37.78 5414 262

Compton, Lucius B. & Best, Harry, Asheville, N. C. ARHT

Beauty's Gracie of Eliada 509840 G 287 Dec 732 39.05 8142 388

Compton, Lucius B. & Cook, Eliott, Asheville, N. C. ARHT

Judie Caprice of Eliada 512645 G 238 Dec 861 51.54 7710 404

Compton, Lucius B. & Ingram, Elmer, Asheville, N. C. ARHT

Gladys' Maureen of Eliada 539567 G 43 Dec 535 26.03 728 34
s. Constance's Sequel of Eliada 206247 D. Eliada's Gladys 451441

Compton, Lucius B. & Kimble, David, Asheville, N. C. ARHT

Mary Jane of Eliada 506708 G 238 Dec 817 36.64 6486 263

Cotting, C. E., Chedco Farm, Berlin, Mass.

Chedco Honeysuckle 506911 G 203 Dec 857 49.07 6235 338
Chedco Jane 440407 C 184 Dec 946 56.58 6467 349
Chedco Moonlight 393802 A 341 Dec 890 59.16 12818 699

Cottrell, A. M., Est., Maple Lawn Farms, Hopkinton, R. I.

Glenda of Maple Lawn Farms 357867 A 327 Dec 960 52.71 14266 706
Maple Lawn Alva 509085 G 315 Dec 902 43.48 10980 475
Maple Lawn Elena 509084 G 334 Dec 699 33.42 10718 455
Maple Lawn Maris 509083 G 353 Dec 886 48.15 13612 601
Maple Lawn Myra 458765 E 365 Dec 85 4.32 12194 544
Maple Lawn Rosamond 532785 G 160 Dec 1026 43.62 5732 225

Cox, Abraham, B., Glensfoot Farm, Cherry Valley, N. Y.

Cherub's Royal Secret's Puss 346076 A 319 Dec 676 35.74 12333 576
Dorothy's Royal Secret 490095 E 345 Dec 563 30.29 9747 481
Glensfoot Cirosa 323367 A 72 Dec 1433 67.37 3275 148
s. Dunwalke Maggie's Valentine 144293 D. Broad Acres Cirosa 209720
Golden Valiant's Marguerite 490084 B 65 Dec 1585 62.31 3168 124
s. Hindsdale Golden Valiant 186373 A. R. D. Otsego Cherub's Perfection 316956
Hunter's Puss 491750 E 256 Dec 863 47.84 8324 413
Otsego Cherub's Ceres 490096 D 142 Dec 390 18.05 4915 226
Royal Cherub's Nakomis 474538 C 272 Dec 347 17.23 10198 452

Crowe, A. L., Creatwood Farm Dairy, Smyrna, Ga. ARHT

Arrowhead's Gay Flora 267291 A 237 Dec 872 44.50 8110 372
Arrowhead's Merry Girl 267292 A 343 Dec 962 53.03 13210 671
Creatwood Actor's Anne 390220 A 322 Dec 722 38.79 12272 583
Creatwood Raider's Ada 392968 A 92 Dec 1146 55.17 3702 186
Creatwood Raider's Cosy 446042 A 291 Dec 755 42.58 10271 526
Creatwood Raider's June 384989 A 275 Dec 975 53.45 11036 524
Creatwood Raider's May 384988 A 341 Dec 173 9.11 6341 286
Creatwood's Buttercup 471610 A 365 Dec 50 2.90 12158 629
Creatwood's Gay Delia 545191 E 190 Dec 869 48.06 6600 298
Creatwood's Gay Diana 394139 A 365 Dec 214 12.23 10985 501
Creatwood's Gay Dutchess 394140 A 306 Dec 544 29.01 8053 357
Creatwood's Joyce 603937 F 105 Dec 1062 52.08 3720 169
Marilyn of Riverside 404652 A 323 Dec 1001 50.48 13346 644
Miley Bright's Fantine 246404 A 365 Dec 35 1.67 11295 503
Raider's Belle of Creatwood 278934 A 348 Dec 381 22.39 6819 318
Star of West Brook 289040 A 275 Dec 654 32.53 7227 329

Cullum, J. Barlow, Est., Riveredge Farms, Reading, Pa.

*Invader's Riveredge Darling 422935 A 171 Jan 1081 57.10 7729 363
Invader's Riveredge Lady 410705 A 71 Jan 1379 62.07 3181 148
Riveredge Bubbling Over 457943 E 301 Jan 854 49.45 11013 580
Riveredge Contender's Lady Luck 505125 G 365 Jan 397 20.00 11859 544
Riveredge Contender's Snowdrop 511723 G 359 Jan 564 30.32 8776 436
*Riveredge Desire 462711 C 77 Jan 1260 65.55 3443 174
Riveredge Francois' Eva 524040 F 47 Jan 1016 53.79 1428 75
s. Rockingham Francois 231919 D. Lady Elizabeth of Riveredge 374639
Riveredge Francois' Louise 526953 G 68 Jan 1225 59.33 2680 124
s. Rockingham Francois 231919 D. Pleasant Plains Lama 456489
Riveredge Francois' Pride 524039 G 176 Jan 942 51.76 6462 309
*Riveredge Lady Clara 445108 C 205 Jan 865 52.89 7392 374
Riveredge Levity Alicia 545698 G 47 Jan 1240 59.04 1763 83
s. Argilla Levity Foremost 225789 D. Riveredge Desire 462711
*Riveredge May Rose Princess 464192 C 118 Jan 1503 65.23 6190 246
Riveredge Nellie 479388 E 256 Jan 856 46.00 8883 410
*Ultra of Rose Lane 457967 C 304 Jan 1132 71.47 14615 739
Wolfpen Cherry 441434 D 271 Jan 865 48.06 10233 453
Wolfpen Lament 412619 B 323 Jan 791 48.10 10474 497

Dane, Ernest B., "Longwood," Center Harbor, N. H.

Roughwood Belinda 506312 G 351 Dec 762 43.86 10499 531
Roughwood Heather 536488 G 120 Dec 966 55.48 3932 202
Roughwood Isabel 473927 E 255 Dec 935 56.80 8276 437
Roughwood Juliette 473078 E 254 Dec 1051 49.93 9094 401
*Roughwood Mignonette 454400 B 67 Dec 1583 76.01 3555 163
s. Florham Sensation 214338 A. R. D. Roughwood Petite 297975
Roughwood Prunella 517571 E 167 Dec 986 47.96 5731 256
Roughwood Sally 506317 G 351 Dec 782 50.60 10041 539
Roughwood Saturnia 517570 G 122 Dec 989 59.69 4173 225

Davis, Westmoreland, Morven Park, Leesburg, Va.

Morven's Fannie's Mystery 489056 A 30 Dec 993 45.12
s. Langwater Vulcan 199097 D. Morven's Fannie 292812
Morven's Mary 382149 A 108 Dec 732 38.53 3234 159
Morven's Mata Hari 410083 A 271 Dec 854 41.85 9543 397
Morven's Pandora 507948 A 30 Dec 1348 49.63
s. Langwater Vulcan 199097 D. Morven's Ecstacy 326701

Dean, George E., Est., Haven Hills Farm, Albion, Mich. ARHT

*Haven Hills Aida 2d 531014 D 258 Dec 491 26.64 6138 296
*Haven Hills Bonnie 453894 A 353 Dec 561 32.79 9438 478
†Haven Hills Butter Cup 2d 594541 G 202 Dec 629 36.48 4907 254
†Haven Hills Callie 2d 579565 G 305 Dec 192 12.08 4236 237
Haven Hills Cream Cup 2d 595188 G 188 Dec 795 40.58 5505 244
†Haven Hills Dazzler 2d 599229 G 142 Dec 738 33.00 3860 160

*†Haven Hills Fawn 516099 B 57 Dec 1028 51.42 1960 98
S. Haven Hills College Boy 207136 A. R. D. Marshall's Fawn of Trielm 293867
†Haven Hills Frauline 565591 E 98 Dec 766 37.80 2609 127
*Haven Hills Gold Cup 437049 A 332 Dec 496 28.01 8878 438
*†Haven Hills Gold Cup 2d 558125 E 59 Dec 1170 54.66 2123 103
S. Ted of Quality Hill 214142 A. R. D. Haven Hills Gold Cup 437049
*†Haven Hills Jane 427107 A 305 Dec 479 28.97 9098 444
†Haven Hills Jonquil 2d 596553 G 164 Dec 663 36.40 4094 196
*†Haven Hills Jonquil's May 558123 D 106 Dec 908 43.53 3523 158
Haven Hills Lady Dare 2d 596555 G 151 Dec 719 38.57 4261 193
Haven Hills Martha's Dot 3d 517766 G 250 Dec 718 44.72 7063 364
*Haven Hills May Blossom 530782 E 365 Dec 522 29.72 8818 470
*†Haven Hills May Queen 2d 511658 C 305 Dec 270 14.86 10025 480
Haven Hills Myrtle 2d 546572 E 202 Dec 658 31.93 5550 247
Haven Hills Myrtle 3d 590855 G 220 Dec 512 31.60 4419 226
*Haven Hills Pyxie 2d 525895 E 355 Dec 446 24.69 9014 397
Haven Hills Pyxie 3d 574761 G 365 Dec 177 10.08 5764 310
†Haven Hills Rosalie 2d 558124 D 122 Dec 674 32.32 3075 141
Haven Hills Saline 2d 530785 E 365 Dec 586 28.37 9350 424
Haven Hills Tiny 2d 599228 G 148 Dec 761 40.36 4145 199
*Haven Hills Wilma 2d 455344 E 280 Dec 690 37.19 8767 408

Dean, George E., Mrs., Haven Hills Farm, Albion, Mich. ARHT
*†Cuffdale's Rose Ann 410350 A 95 Dec 743 35.08 2662 119
*Elm Row Cassie 348107 A 332 Dec 633 33.13 10331 497
*†Haven Hills Dolly Delight 485925 E 129 Dec 673 33.18 3389 163
*†Haven Hills Evangeline 556276 D 105 Dec 725 32.95 2901 126
*Haven Hills Garcia 546395 E 245 Dec 935 56.14 9981 486
S. Ultra May's Neptune 202481 A. R. D. Goldy's Patricia Royal 365169
Haven Hills Katharine 576604 G 364 Dec 534 34.52 9093 476
†Haven Hills Loretta 579566 G 327 Dec 348 26.45 6901 357
†Haven Hills Louann 560584 D 85 Dec 919 46.25 2758 131
Haven Hills Mary Ella 587682 G 250 Dec 551 35.27 6263 323
*Patrick and Queen's Barbara 434207 A 365 Dec 85 4.57 12357 628
*Thistledown Margret 444703 A 267 Dec 547 29.80 8059 399
*Thistledown Marjorie Lou 440402 A 365 Dec 194 11.85 10503 544

De Normandie Farm, Lincoln, Mass. ARHT
†Benson Princess Claire 527538 F 101 Dec 625 38.80 2145 125
†Gibson's Wanda 477301 F 305 Dec 497 29.87 6667 370
†Lincoln Flora 508461 G 267 Dec 592 31.70 6469 300
*†Veda's Last Resort 482024 C 293 Dec 267 13.00 7478 364

De Normandie, James, De Normandie Farm, Lincoln, Mass. ARHT
†Aiyukpa Miss Lincoln 351144 A 132 Dec 1055 52.23 4758 218
Lincoln Fancy 470089 F 365 Dec 372 20.50 10406 511
†Lincolnwold Nancy 358863 A 223 Dec 542 26.57 5454 236
†Schaaffield Kathleen 506716 F 89 Dec 869 43.74 2612 134

De Normandie, Robert L., De Normandie Farm, Lincoln, Mass. ARHT
†Lincoln Mayflower 473005 E 61 Dec 1254 63.96 2512 111
Lincoln Sadie 515056 G 150 Dec 660 38.99 3524 191
†Lincoln Sunflower 515057 G 225 Dec 662 41.72 5181 275

De Shazo, H. A., Oak Hill Guernsey Farm, Halifax, Va.
Warrior's Pocahontas 593656 G 159 Dec 692 38.62 4068 202
Winsome Rose 574734 E 151 Dec 722 44.13 4147 227

Dickinson, John L., Charleston, W. Va. ARHT
Quincy Jupiter Juanita 471357 D 312 Dec 658 37.33 11247 522

Dieckhoff, Fred, Saint Charles, Ill.
Flossie of Level Plane Farm 440712 A 358 Dec 755 46.54 14499 719
Oma of Four Pine 429782 A 258 Dec 791 43.04 8790 421
Pauline of Four Pine 432338 A 330 Dec 812 45.56 11457 569

Dietrich Farms, Incorporated, Farm No. 1, Bremen, Ind. ARHT
*†Ava of Myersmead 457460 C 100 Dec 1041 55.84 3432 190
*†Bernice of Myersmead 480009 E 85 Dec 860 48.70 2372 136
Buttercup of Kretchman's Grove 282678 A 233 Dec 734 40.32 9298 450
*†Flora of Owen's Place 472102 A 231 Dec 639 32.95 7106 326
*Martha of Owen's Place 2d 503304 A 211 Dec 759 45.01 7173 371
†Molla of Owen's Place 2d 513014 F 234 Dec 874 57.19 6812 388
†Owen's Place Bess 608675 G 52 Dec 1042 56.06 1628 89
S. Fern's Roger of Owen's Place 196070 D. Susie's Beauty 319261
†Owen's Place Doreen 588848 F 233 Dec 329 19.20 4097 223
†Owen's Place Kate 606475 G 99 Dec 756 44.23 2309 128
†Owen's Place Polly 611139 G 18 Dec 621 33.50
S. Fern's Roger of Owen's Place 196070 D. Princess of Lone Beech Farm 302080
†Owen's Place Princess 594508 E 132 Dec 825 52.90 3631 219
*†Princess Jane of Owen's Place 510604 C 234 Dec 718 44.70 7506 393
*†Star of Owen's Place 513975 A 245 Dec 768 50.07 8386 441
†Susie's Beauty 319261 A 118 Dec 991 57.49 4016 207
*Sylvia of Owen's Place 454294 C 207 Dec 630 37.80 5679 305
†Trilby of Owen's Place 495802 A 9 Nov 382 23.49
S. Ruby's Duke of Owen's Place 196071 D. Violet Trilby of Owen's Place 361874

Dietrich Farms, Incorporated, Farm No. 2, Bremen, Ind. ARHT
*†Admiral's Belle of Owen's Place 541889 D 155 Dec 708 38.98 4668 222
*†Alice of Owen's Place 502718 B 298 Dec 356 25.80 9668 544
*†Ann of Owen's Place 329815 A 188 Dec 705 39.39 6315 302
*†Beauty's Lizzie of Owen's Place 521723 B 33 Dec 1459 65.84 1527 68
S. Cherub's Marshall's Beauty 124066 A. R. D. Roger's Lizzie of Owen's Place 438125
*†Bertha Belle of Owen's Place 499047 B 234 Dec 638 37.02 8995 433
*†Lorna of Owen's Place 363650 A 172 Dec 679 37.70 5329 259
*†Lorna of Owen's Place 2d 518460 B 40 Dec 1333 74.53 1704 96
S. Cherub's Marshall's Beauty 124066 A. R. D. Lorna of Owen's Place 363650
*†Min of Owen's Place 460893 A 152 Dec 837 49.00 5232 282
†Mona of Owen's Place 2d 513015 F 129 Dec 1026 54.20 4547 210
†Owen's Place Beauty's Herma 588718 E 188 Dec 599 36.61 4668 247
†Owen's Place Isabel 600482 G 128 Dec 768 36.45 3463 168
†Owen's Place Laddie's Alice 599380 F 174 Dec 583 35.11 4358 236
†Owen's Place Laddie's Beauty 607300 E 51 Dec 789 41.78 1282 69
S. Kenfleur's Fern's Laddie 228826 D. Roger's Beauty of Owen's Place 465411
†Owen's Place Laddie's Betty 603653 F 113 Dec 734 41.55 3316 169
†Owen's Place Rex's Bula 583385 E 101 Dec 725 46.44 2540 171
†Owen's Place Rex's Clara 588847 F 247 Dec 661 39.69 7048 349
†Owen's Place Rex's Lorna 577148 F 305 Dec 122 7.85 8135 423
†Owen's Place Rex's Myra 582281 F 289 Dec 520 37.49 8103 417
*Roger's Beauty of Owen's Place 465411 A 256 Dec 936 62.18 11852 629
*†Roger's Mamie of Owen's Place 510603 B 53 Dec 1587 84.27 2677 140
S. Park's Roger 110034 A. R. D. Mamie of Owen's Place 236168
*†Roger's Ruby of Owen's Place 499046 B 305 Dec 272 20.94 8018 484
*†Seven of Owen's Place 438123 A 305 Dec 354 24.79 8709 479

Dinsmore Dairy Company, Dinsmore, Fla. ARHT
*Appin's Essie 422571 A 95 Dec 841 46.26 2929 150
S. Fern's Raider of Appin 64700 A. R. D. Appin's Gloria 263886
*Appin's Golda 385055 A 126 Dec 960 60.68 4247 246
Ardella of Home Farm 441766 A 111 Dec 927 40.25 3435 145
Barbara of B. R. 488931 F 365 Dec 242 12.43 8797 435
Blackwalnut's Jennie 384291 A 145 Dec 1210 53.75 5871 250
Blackwalnuts' Ruby Taylor 324427 A 309 Dec 841 42.06 11527 496
Bonnybrook Charm 455860 A 245 Dec 792 45.38 7803 368
Brooklandwood Delia 403474 A 153 Dec 795 46.75 4576 227
Brooklandwood Ideal 382874 A 106 Dec 967 49.56 3593 177
Brooklandwood Patsy 393903 A 136 Dec 989 49.49 4769 220
Brooklandwood's Violet's Maid 278753 A 247 Dec 628 36.18 6310 335
Butler Island Fayroyal Anita 536139 G 38 Dec 1023 48.39 1239 58
S. May Royal's Majesty 117245 A. R. D. Butler Island Victress 341729
Butler Island Fayroyal Darleen 416106 C 365 Dec 239 12.58 12574 633
Butler Island Fayroyal Eugenia 455660 D 184 Dec 777 38.47 4641 211
Butler Island Fayroyal Gerldyn 456732 E 335 Dec 420 24.53 8508 417
Butler Island Fayroyal Gladys 442333 C 255 Dec 744 42.26 7868 383
Butler Island Fayroyal India 512246 G 259 Dec 739 38.45 7184 360
*Butler Island Fayroyal Jess 442332 C 202 Dec 960 45.90 6852 320
Butler Island Fayroyal Kemble 478623 F 339 Dec 408 21.23 8323 382
Butler Island Fayroyal Marand 512245 G 272 Dec 757 43.94 7683 413
Butler Island Fayroyal Marcia H. 536137 G 169 Dec 640 31.10 4579 212
*Butler Island Fayroyal Martha 429546 B 184 Dec 1272 57.28 7985 365
Butler Island Fayroyal Nell 492727 G 327 Dec 702 36.37 8815 432
*Butler Island Fayroyal Sarah 408605 A 163 Dec 843 43.76 5316 256
Butler Island Foremost Evelyn 492728 F 242 Dec 552 35.77 5235 284
Butler Island Foremost Madelon 520051 G 283 Dec 534 29.96 5463 273
Butler Island Foremost Ruby 455663 D 253 Dec 843 44.35 7404 373
Butler Island Maxim Cecile 494323 G 365 Nov 56 2.78 6381 322
Butler Island Maxim Edelle 534703 G 150 Dec 796 40.96 3960 184
Butler Island Maxim Marie 494322 F 290 Dec 673 41.68 7595 403
Butler Island Maxim Shirley 467916 F 365 Dec 397 21.54 7825 395
Butler Island Valor Caroline 492725 E 118 Dec 844 43.31 3384 161
Butler Island Valor Ernestine 492723 F 299 Dec 745 40.94 8805 432
*Butler Island Valor's Betty 394775 A 189 Dec 1104 51.14 6869 316
Challenger's Beauty 300316 A 234 Dec 734 39.75 6753 325
Coble's Pet 367504 A 266 Dec 685 38.58 7448 366
Dinsmore Buttercup 500152 F 225 Dec 589 28.54 5422 264
Dinsmore Faith 513916 G 267 Dec 512 29.24 5591 308
Dinsmore Gloriana 500151 F 318 Dec 788 40.21 10592 493
Dinsmore Glory Lady 531252 G 120 Dec 658 35.18 2614 121
Dinsmore Hazel 522697 G 220 Dec 679 36.71 5404 278
Dinsmore Ideal 511627 E 46 Dec 885 43.91 1361 66
S. Independence Select 203466 D. Brooklandwood Ideal 382874
Dinsmore Liberty Girl 531250 G 109 Dec 765 44.38 2756 142
Dinsmore May 517843 G 267 Dec 738 40.53 6340 316
Dinsmore Nancy 522696 G 235 Dec 765 50.59 5933 298
Dinsmore Pearl 522698 G 81 Dec 752 37.85 1908 89
S. Independence Select 203466 D. Marvel's Pearl 348932
Dinsmore's Lily 479147 F 264 Dec 775 41.33 8231 407
Dinsmore Victress 531254 G 129 Dec 749 45.69 3515 187
Dinsmore Weigelia 500150 E 242 Dec 742 37.67 6872 335
Dollie Clay 244651 A 145 Dec 565 31.24 2848 149
Doris of Curtis Guernsey Dairy 318120 A 358 Dec 802 43.11 13103 604
Duke's Mildred of Over Brook 299786 A 245 Dec 635 33.66 6612 317

Flora of South Fork 528397	C	181	Dec	951	42.65	5742	248
*Foremost Isobel 355938	A	129	Dec	1011	49.24	4459	196
Gay Lad's Bessie 256721	A	214	Dec	810	39.56	6331	304
Gay Lindy's Foremost Jean 490365	C	352	Dec	69	4.23	6668	325
Golden Bell's Edna 347202	A	253	Dec	768	43.70	7426	388
Golden Liberty Girl 382879	A	92	Dec	1275	58.56	3618	166
Jewel of Craigcrest 385390	A	212	Dec	875	47.12	6277	313
Junette's Elaine 448483	C	225	Dec	893	43.60	7696	352
Lady Gipsey 287160	A	230	Dec	839	43.64	8158	399
Love's Lady Lisa 263286	A	272	Dec	745	32.71	8474	387
*Mattie of Edisto Farms 430842	B	153	Dec	1011	50.15	5455	256
Monogram's Confidence 437218	A	257	Dec	422	24.32	5341	263
*Monogram's Gay Margaret 409360	A	111	Dec	1360	71.56	4888	227
Myrtledale Queen 507048	C	365	Nov	491	21.02	12109	546
Noble's Libby of Home Farm 444563	B	129	Dec	343	16.64	3223	129
Paramount Melicent 321600	A	55	Dec	1012	45.03	1716	76
s. Jerry of Paramount 148249 D. Violet's Melody of Wackena 98476							
Princess May of Skiprut 409029	A	136	Dec	705	39.57	3424	168
Raider's Betsy of Beaver Creek 402159	A	106	Dec	1207	54.96	3768	165
Raider's Sweet of Paramount 497982	D	351	Dec	760	37.47	11772	551
Redpath's Nancy 246047	A	129	Dec	1018	48.09	4067	180
Rockman's Queen 332250	A	111	Dec	860	41.28	3081	127
Rosa Lee of Green Valley Farm 411777	A	352	Dec	710	39.79	11114	627
Rosa Mae of Green Valley Farm 496200	E	83	Dec	887	42.09	2307	101
Rosanne's Jane 523598	A	146	Dec	882	45.02	4329	200
Roxanna's Golden Queen 489468	A	129	Dec	903	53.58	4319	219
Sallie's Carolina 407919	A	125	Dec	905	43.26	3674	154
Select's Beatrice 400237	A	106	Dec	757	45.22	2825	137
Silver King's Jessie 363223	A	365	Dec	57	3.39	12004	630
*Valor's Idalia 356070	A	38	Dec	1628	75.38	1979	91
s. Langwater Valor 79775 A. R. D. Luxerin Blossom 135770							
*Valor's Jemmadine 378859	A	332	Dec	902	40.62	14000	596
*Westmooreland Cavalier Maid 480147	B	253	Dec	817	45.18	7987	387
Westmooreland Fawn 394432	A	150	Dec	676	32.80	3606	156
Westmooreland Resolute Cecelia 504483	B	150	Dec	920	50.46	5269	262

Domaszek, Matt, New Hope Guernsey Farm, Amherst Junction, Wis.

New Hope Leader's Esther 513531	G	293	Dec	945	42.06	9623	409
New Hope Prince's Pearl 513535	G	315	Dec	607	34.70	8621	441

Dommerich, Alex. L., Wildwood Farm, Greenwich, Conn.

*†Donniebrook's Gussie 313307	A	230	Dec	717	39.60	8651	420

Douglas, Elizabeth, Spring Farm, Tilly Foster, N. Y. ARHT

†Stadacona Buttery 534747	G	76	Jan	796	37.18	1977	88
†Stadacona Cara 534746	G	92	Jan	648	32.41	1953	95
†Stadacona Pansey 539165	G	76	Jan	782	32.33	1807	79
†Stadacona Queen 512873	G	305	Jan	312	17.96	6221	333
†Stadacona Relief 519890	G	92	Jan	863	41.70	2583	119
*†Stadacona Rexella 423726	C	305	Jan	78	3.95	9925	574
†Stadacona Roberta 509682	G	296	Jan	538	28.20	7405	366
†Stadacona Sailor's Rosebud 521735	G	149	Jan	769	36.08	4068	182

Drake, L. J., Rock Creek Farm, Plano, Ill. ARHT

*Champion's St. James Susan 296534	A	365	Dec	112	6.66	8344	422
Cherub's May King Rilma 381009	A	152	Dec	707	35.72	4157	205
*Corium Slogan's Necia 371017	A	288	Dec	642	38.54	8894	457
*†Corium Slogan's Nectar 376060	A	70	Dec	1329	63.02	3036	136
*Corium Slogan's Nola 365786	A	284	Dec	496	28.30	9412	501
*†Corium Ultivan Maud 363633	A	13	Dec	507	25.39		
s. Corium Ultimas' Ivanhoe 135994 A. R. D. Corium Pride's Joyce 277760							
*Corium Ultivan Naiad 369433	A	357	Dec	637	36.33	11971	606
*†Foremost Jalena 378863	A	191	Dec	918	45.49	6615	302
*†Gayoso King's Mabel 330969	A	69	Dec	1178	61.30	2817	140
*†Green Meadow Rosamond 317416	A	134	Dec	953	49.03	4845	233
†June Thorn of Antioch Heights 423126	A	11	Dec	481	22.87		
s. African Victor of Thorn Hill 202875 D. Jean R. of Antioch Heights 362698							
*†Lockshore Milkmaid 372859	A	101	Dec	1549	65.83	5343	218
*†Lockshore Miss Judith 373535	A	176	Dec	1044	49.19	7481	328
*†Lockshore Miss Sue 394193	A	80	Dec	1585	65.01	4312	177
s. Shuttlewick Apollo 139253 A. R. D. Valentine's Squire's Suzette 218430							
*†Lockshore Polyanthus 377435	A	188	Dec	597	29.36	6269	262
*†Lockshore Snow Flower 421318	A	217	Dec	659	37.25	6879	334
*†Lockshore Ultra Princess 394194	A	117	Dec	978	43.04	3936	156
*†Lockshore Valencia 377432	A	267	Dec	735	35.69	8839	377
*Merry Top's Artless 290337	A	345	Dec	771	47.13	13146	665
*New Hope Gardenius's Belle 364576	A	145	Dec	752	33.84	4236	175
*†New Hope Gardenius's Susan 381237	A	33	Dec	1631	70.99	1717	74
s. Langwater Gardenius 178663 A. R. D. New Hope Miladdie's Susan 320474							
*†New Hope Gardenius's Vera 364578	A	268	Dec	665	41.43	9034	415
†Pauline R. of Antioch Heights 426364	A	279	Dec	781	48.44	9619	477
*†Rex's Frances 429604	A	21	Dec	1180	44.85		
s. Bournedale Rex 159247 A. R. D. Frances of White Farms 215355							
*†Rex's Laddie's Pearl 456519	A	83	Dec	1123	49.98	3306	142
†Ridglydale's Golden Rose Alert 557681	G	42	Dec	1136	54.08	1495	70
s. Green Meadow Alert 198651 A. R. D. Beechwood Rose Gold 312440							
*Rock Creek Charming Naiad 515303	D	316	Dec	571	34.30	8124	437
*†Rock Creek Charming Nectar 475220	C	53	Dec	1167	51.97	2044	92
s. Lockshore Prince Charming 214544 D. Corium Slogan's Nectar 376060							
†Rock Creek Cherbelle 575093	G	198	Dec	648	43.34	6601	286
Rock Creek Cherdith 575094	G	203	Dec	624	40.61	5325	291
†Rock Creek Fanciful 591448	G	132	Dec	976	55.18	4509	221
*†Rock Creek Flashette Susan 515305	C	121	Dec	1001	50.57	4299	202
Rock Creek Flash's Flower 561746	F	365	Dec	531	30.33	8590	418
*†Rock Creek Flash's Valencia 532605	E	239	Dec	602	37.93	7021	333
Rock Creek Forester's Kanita 553184	G	231	Dec	706	38.15	6000	296
†Rock Creek Forewin 597612	G	64	Dec	807	33.49	1694	72
Rock Creek Gay-Frances 575090	G	283	Dec	700	33.27	7629	319
†Rock Creek Madwatch 597613	G	79	Dec	1339	62.97	3394	156
†Rock Creek Mongold 597616	G	86	Dec	663	29.94	1961	88
†Rosemount Fanny's Levity 526605	G	52	Dec	941	46.15	1542	76
s. Green Meadow Mahomet 206546 D. Rosemount Fanny May 327440							
*†St. James Champion's Isabelle 320230	A	71	Dec	1321	48.76	3202	117
*†White Oak Darling Select 459219	B	243	Dec	999	65.97	9793	519
*†Wood Lawn Count's Queen 414658	A	198	Dec	1104	58.07	8635	403

Dunlop, D. A., Mrs., Todmorden, Ontario, Canada. ARHT

*Queen Ruby of Locust Grove 366107	A	52	Nov	402	17.67	2465	107

Eby, Mervin, Lookwell Farm, Elkhart, Ind. ARHT

*Fi Fi's Nancy of Lookwell Farm 417018	A	306	Dec	659	35.92	10003	452
Lookwell Annabell 544091	G	92	Dec	1031	43.24	3421	133
Lookwell Charrolette 496502	E	275	Dec	373	21.19	5264	257
Lookwell Wonder Blossom 522747	G	184	Dec	1051	46.70	6850	293

Edelen, J. W., Homestead Farm, Glenarm, Md.

American Beauty of Stone Hall 255702	A	362	Dec	957	41.19	14350	673
Homestead's Laurel 334064	A	365	Dec	818	44.67	12827	634
Homestead's Queen of Monocacy 430129	B	283	Dec	671	34.26	9085	452
*Moughon Perry's Mary 487002	A	195	Dec	1018	54.70	7488	378
Patriot Queen of Homestead 441756	B	279	Dec	981	53.28	10613	532
Sheik's Patriot Queen 441755	B	214	Dec	1049	49.87	7926	366
Stone Hall Queen 474698	E	214	Dec	917	48.97	7170	367
Thornton's American Beauty 371274	A	66	Dec	1407	67.98	2865	140

Egbert, Emmet, Bow, Wash. ARHT

*†Amelia of Clallam County 392257	A	305	Dec	346	19.83	8133	413
*†Ben's Golden Elberta 353792	A	305	Dec	206	12.77	10084	437
*Chuckanut La Fleur 361455	A	273	Dec	994	51.73	11151	550
*†Chuckanut Prim 387975	A	301	Dec	571	31.80	9109	494
†Darigold Lindy 460062	D	173	Dec	707	33.90	5689	227
†La Fleur's Charm 518486	G	242	Dec	823	45.68	8238	436
*†Sheik's Brownie of Middale 450312	B	233	Dec	647	38.70	6745	357
†Victor's Primrose 526857	G	241	Dec	709	36.52	7105	358
†Victor's Ultra Cinderella 465005	E	214	Dec	800	40.26	7963	359

Elwood, E. Ellis, Cherry Valley, N. Y.

Golden Valiant's Lady 373746	A	67	Dec	1521	62.99	3160	129
s. Hindsdale Golden Valiant 186373 A. R. D. Glenidore's Lady 315590							
Hunter's Buttercup 490101	D	141	Dec	1086	52.27	5313	231
Hunter's Glenidore 491751	F	365	Dec	253	11.82	12354	560
Hunter's Pearl 517416	G	264	Dec	379	17.68	9107	400
O. C. Buttercup's Huntress 517417	F	108	Dec	1199	60.08	4215	194

Emerson, Anne P., Brooklandwood Farms, Brooklandville, Md.

*Brooklandwood Aleene 393906	A	181	Dec	896	58.78	6677	395
*Brooklandwood Bon-Ton 393905	A	187	Dec	939	60.05	6694	345
*Brooklandwood Emily 406873	A	112	Dec	1345	66.85	5138	226
*Brooklandwood Kitty Girl 393907	A	238	Dec	759	45.27	7870	404
Brooklandwood Lady Frances 316918	A	365	Dec	627	38.97	15871	801
*Brooklandwood Lady Ruby 390225	A	341	Dec	747	45.02	13220	688
*Brooklandwood Lassie 400244	A	365	Dec	460	27.52	16283	804
Brooklandwood Maid 382877	A	365	Dec	211	11.69	13118	646
*Brooklandwood Mamie 411026	A	84	Dec	1422	73.67	3809	185
*Brooklandwood Patty 406866	A	220	Dec	884	46.87	8075	384
*Crusader's Marguerite 434305	B	159	Dec	1235	80.15	6875	364
*Select's Bloom 419309	B	279	Dec	1179	66.05	13389	630
*Select's Polly 305241	A	340	Dec	545	28.52	10126	494

Endicott, John, "Brookwood," Bloomfield Hills, Mich.

Brookwood Fern Leaf 417143	B	255	Dec	1048	48.34	10149	480
Brookwood Sea Belle 433860	C	138	Dec	1023	54.16	5226	256
Brookwood Seafoam 400847	A	101	Dec	1124	51.86	3909	182
Brookwood Vanity 462235	D	75	Dec	1062	47.94	2649	116

Evans, E. S., Beverly Farms, Capac, Mich.

Chief's Beauty of Silver Lake 272431	A	38	Dec	1815	90.76	2111	105
s. Norman's Missaukee Rose Chieftain 68663 A. R. D. Sunny Brook's Beauty 139010							
Cloverland Secret 434142	A	98	Dec	1111	48.36	3987	184
*Penasa Bonnie Beauty 433458	B	76	Dec	1330	64.01	3688	173
*Penasa Excellent Rosalie 375392	A	54	Dec	1952	98.21	3279	168
s. Venture's Prince Carol of Silver Lake 132939 D. Penasa Excellent Rose 292297							

Ewing, Charles, Idlewild Farms, Fort Lupton, Colo. ARHT

Creamella's June 2d 496296	A	337	Jan	944	49.00	14349	679
Pioneer Flapper 2d 592463	G	276	Jan	642	34.04	6652	311
Pioneer Princess Helen 497374	A	354	Jan	595	34.16	10260	518
Pioneer Tidy 2d 559525	G	365	Jan	272	16.49	7409	380

Ewing, Wallace A., Idlewild Farms, Fort Lupton, Colo. ARHT

Idlewild Joy 515809	G	325	Jan	721	41.70	10009	518

Fain, W. W., Pinemont Farm, Bristol, Tenn. ARHT

†Arrogant's Pride 544698 F 122 Dec 728 31.70 3156 131
*†Linville Boy's Fair Lady 513141 B 214 Dec 806 40.34 6798 309
†Pine Grove Maytime 524230 G 121 Dec 1050 44.66 4181 163
Pinemont's Bost of Cedar Grove 580748 G 176 Dec 752 40.63 4891 230
*†Rex's Ruby 425706 B 242 Dec 778 35.73 7614 326

Finch, Raymon R., Melrose Guernsey Farm, Columbia, S. C. ARHT

Eastern Lad's Sue 361068 A 39 Dec 1111 47.23 1345 57
S. Florentine Eastern Lad 128010 D. Cyclop's May Daisy 279162
Eastern Lucy 331392 A 80 Dec 1342 57.34 3509 147
Masterpiece's Chloe 485341 B 92 Dec 1143 50.33 3445 142

Fort Dodge Creamery Company, Rosedale Farm, Fort Dodge, Iowa.

*Rosedale Ina 508387 D 312 Dec 877 57.06 11482 638
*Rosedale Iola 508386 C 282 Dec 1254 58.84 13949 582
*Rosedale Iris 508391 C 271 Dec 778 48.11 10547 578
*Rosedale Ivabelle 508385 D 365 Oct 29 1.63 13292 653
Rosedale Jamika 559034 G 365 Nov 50 4.01 11173 543
Rosedale Jay 555922 G 365 Oct 16 .86 8786 472
Rosedale Jem 567373 G 364 Dec 392 26.55 9446 492
Rosedale Jemina 522165 E 132 Dec 1199 60.33 5944 261
Rosedale Josie 555921 E 161 Dec 858 52.43 5520 286
Rosedale Kalady 596044 G 130 Dec 1016 49.90 4298 179
Rosedale Kensy 595556 G 125 Dec 869 39.13 4008 164
Rosedale Kupie 595555 G 122 Dec 1055 57.96 4608 239

Fox, F. E., Waukesha, Wis. ARHT

*†Fox's Alice of Waukesha 464137 E 305 Dec 23 1.42 7585 417
*†Fox's Dairymaid of Waukesha 459402 B 83 Dec 671 36.23 1917 110
Fox's Diana of Waukesha 479945 E 298 Dec 493 29.25 6280 307
*†Fox's Dora of Waukesha 431248 B 92 Dec 888 45.73 2716 134
Fox's Fanny of Waukesha 515162 G 365 Dec 146 9.46 7357 389
†Fox's Harriett of Waukesha 534222 G 117 Dec 699 33.78 2810 132
Fox's Kora of Waukesha 524351 G 188 Dec 465 23.02 3560 153
*†Fox's Marianna of Waukesha 395855 A 172 Dec 620 33.15 4181 195
†Fox's Maud of Waukesha 443773 B 53 Dec 793 37.75 1399 66
S. The Big Boy of Lake View 179371 D. Dandy Maud 209346
*†Fox's Minnie of Waukesha 425503 B 299 Dec 465 26.64 7788 330
†Fox's Myrtle of Waukesha 533558 G 47 Dec 818 36.41 1203 53
S. Boulder Bridge Barrister 198843 A. R. D. Fox's Dawn of Waukesha 458521
*†Fox's Peggy of Waukesha 444560 B 65 Dec 1122 50.53 2416 120
†Fox's Sunrise of Waukesha 533560 G 101 Dec 857 42.98 2920 139
†Fox's Vanity of Waukesha 466587 E 305 Dec 184 11.02 5956 277
*†Fox's Vena of Waukesha 458520 B 85 Dec 703 32.59 2123 102
*†Fox's Yeksa of Waukesha 458523 C 61 Dec 741 47.28 1576 86
S. Boulder Bridge Barrister 198843 A. R. D. Fox's Gem of Waukesha 362666
*†Glory's Julia of Pepin County 484388 A 267 Dec 323 18.33 5832 294
*Gusanna's Meadow Queen 424883 A 50 Dec 1829 90.18 2837 139
S. Rosemount Butter Boy 155404 A. R. D. Gusanna's Crystal 288874
*Jewel of the Horse-Shoe Farm 305488 A 156 Dec 765 40.74 4275 190
*†Lassie of Glencoe 405021 A 305 Dec 32 2.09 7700 420
*†Midday Maid of Mystic Vale 309232 A 92 Dec 978 45.68 3337 144
†Pearl's Nancy of Shady Gulch 3d 518619 F 178 Dec 752 36.81 4501 200
*Shady Gulch Blanche 498333 C 48 Dec 1555 71.56 2284 105
S. Shoreland Shady Gulch Prince 225406 D. Pearl of Shady Gulch 3d 498328
*†Shady Gulch Pearl 3d 443448 A 179 Dec 579 33.56 4698 251
†Shady Gulch Rose 2d 504101 B 176 Dec 848 43.17 6219 281
*†Stella of Sleepy Hollow 328789 A 127 Dec 771 30.85 4049 154
*Trixie's Star of Maple Grove 427421 A 53 Dec 1619 84.22 2626 136
S. Bonnie Doon Leader 155695 D. Bonnie Doon Freda 267806
*†Vanity's Pride of Farview 262833 A 305 Dec 445 22.04 9168 388

Fox, F. E. & Son, Waukesha, Wis. ARHT

*†Early Dew of Happy Hollow 321245 A 45 Dec 1044 55.03 1456 76
S. Lone Pine Advancer 84886 A. R. D. Honeydew of Happy Hollow 191490
*Flo of Victory Noll 461857 C 214 Dec 945 44.25 7520 363
†Fox's Vivian of Waukesha 534049 G 77 Dec 685 39.14 1714 88
*Pruchip Dawn 389532 A 53 Dec 1883 100.22 2951 157
S. Prudential of Chippewa 191182 D. Echo Maid's Dawn 297522
*†Shady Gulch Rose 438686 A 117 Dec 1051 53.73 4447 206

Fretz, William F., Fritzlyn Farms, Pipersville, Pa. ARHT

Fritzlyn Acme Grand 485349 F 361 Dec 220 17.07 11981 601
*Fritzlyn Faithful 365434 A 346 Dec 819 54.48 12250 708
*Fritzlyn Foremost Easter Lily 458115 C 57 Dec 1315 61.03 2498 112
S. Cosquay's Foremost 128093 A. R. D. Fritzlyn Easter Lily 393391
Fritzlyn Genial 522386 G 271 Dec 632 36.07 6197 327
Fritzlyn Genteel 522388 G 263 Dec 671 40.93 6707 377
Fritzlyn Genuine 522387 G 250 Dec 681 36.32 7113 338
Fritzlyn Glad 500514 G 365 Dec 199 12.47 10218 572
Fritzlyn Heiress 378170 A 132 Dec 876 45.40 4077 217
Fritzlyn Janice 517227 G 263 Dec 724 31.89 6441 254
Fritzlyn Joan 531765 G 129 Dec 884 42.47 3856 168
*Fritzlyn Juesta 475844 E 245 Dec 904 64.60 8458 471
Fritzlyn Julia 522389 G 128 Dec 709 43.94 3164 163
Fritzlyn Juliet 527337 G 198 Dec 899 46.95 6003 263
Fritzlyn Jupiter's Gem 505173 G 321 Dec 786 53.88 9357 566
Fritzlyn Madame 522385 G 283 Dec 750 45.94 7955 427
*Fritzlyn Madeline 375142 A 346 Dec 900 48.72 13743 646
Fritzlyn Marionette 513489 G 340 Dec 679 35.20 9389 428
Fritzlyn Ramola 485351 G 365 Dec 146 9.61 8384 475
Fritzlyn Rosary 505174 G 307 Dec 654 34.47 7769 361
*Fritzlyn Supreme Dolly 420580 B 365 Dec 156 7.82 12894 602
Fritzlyn Trojan Rose 485350 G 365 Dec 92 5.47 9300 473
*Fritzlyn Trojan's Gem 420581 B 227 Dec 1262 61.86 10729 476
Fritzlyn Val Lily 515513 G 251 Dec 731 42.21 6360 319
Fritzlyn Val Mollie 527334 G 206 Dec 740 40.37 5642 264
Fritzlyn Valola 527338 G 114 Dec 589 31.39 2312 123
Fritzlyn Val Romance 527336 G 254 Dec 681 39.85 5784 308

Gallagher, William Henry, Glackmore Farm, Rochester, Mich.

*Glackmore Cherub 404182 A 43 Dec 1437 67.99 1846 87
S. Dunwalke Maggie's Chieftain 165068 A. R. D. Green Vale Charlotte 288687
*Glackmore Sandrilla 406739 A 69 Dec 1518 70.17 3405 146
S. Dunwalke Maggie's Chieftain 165068 A. R. D. La Belle's Sunbeam of Elgercon 284837
*Senorita of the Meadows 344133 A 30 Dec 1240 66.97
S. Coventry Spray's Leader 126658 D. Willowmere Senorita 179138

Galusha, Arthur G., Coronation Farm, Williamstown, Mass.

Coronation Crystella 524996 G 171 Dec 1128 50.79 6636 275
Coronation Delight 447971 C 365 Nov 395 19.05 14332 604
Coronation Frieda 498593 G 365 Oct 644 39.04 11162 550

Galusha, Arthur G. & Son, Coronation Farm, Williamstown, Mass.

Buena Vista Dairymaid 409094 A 254 Dec 981 47.20 10264 443
Franchester Noble Daisy 518068 G 245 Dec 988 50.70 8824 422
Gayhead's Monita 539684 F 365 Oct 382 20.48 10679 499
Gayhead's Nita 539698 F 143 Dec 902 41.67 4531 191
Golden Rod of Black River 457498 D 148 Dec 837 42.04 4438 196
*Surprise of Orchardhurst 372905 A 184 Dec 1129 58.37 8148 392

Galusha, Arthur G. & Sons, Coronation Farm, Williamstown, Mass.

*Coronation Levity 466316 A 233 Dec 1150 70.51 10722 579
*Green Meads Aggie 349035 A 245 Dec 920 51.07 9258 461

Gaylord, E. K., Gaylord Guernsey Farms, Oklahoma City, Okla.

*Bea of Hickory Grove 395588 A 365 Jan 715 47.80 14861 831
Cherub's Promise of Goodrich 390604 A 293 Jan 953 56.23 10625 576
Fanstay's Bell 487443 D 67 Jan 1640 64.63 3629 151
S. Fanstay of Oronoko 205682 A. R. D. Ruth's Bell of Maple Row 384864
First Lady of Maple Grove 406549 A 306 Jan 1260 55.35 15626 630
*Floe of Oronoko 366776 A 97 Jan 1700 73.65 5821 256
Gaylord's Amulet of Fortune 512688 G 365 Jan 266 14.39 10260 474
Gaylord's Ardella 569401 G 119 Jan 1161 56.89 4635 209
Gaylord's Bequest of Fortune 569405 G 70 Jan 1163 48.53 2720 114
S. Langwater Fortune 217318 D. Gaylord's Buttermaid 458981
Gaylord's Bonnie Fortune 477254 E 279 Jan 863 46.02 9163 441
*Gaylord's Carnation 430087 B 240 Jan 837 39.34 9365 394
*Gaylord's Daisy 353996 A 153 Jan 1222 57.09 7053 300
Gaylord's Dalia 355122 A 81 Jan 1253 57.77 3311 153
S. Bessie's Little Foremost 113044 A. R. D. Dalia of Primrose 162927
Gaylord's Duchess 445428 C 365 Jan 30 1.94 9792 502
*Gaylord's Fantasy of Fortune 477248 E 263 Jan 785 38.72 9130 396
*Gaylord's Gladiola 411873 A 100 Jan 1250 67.16 4732 216
*Gaylord's Laura 406903 A 234 Jan 1110 62.40 10839 470
Gaylord's Nelly Beauty 519250 F 137 Jan 1169 48.76 5575 220
Gaylord's Orchid 569399 G 132 Jan 873 48.06 4156 218
Gaylord's Quaker Girl 569404 G 78 Jan 1199 39.57 2941 116
S. Gaylord's Supreme 209438 D. Gaylord's Quantity 466307
Gaylord's Rarity of Fortune 482919 E 175 Jan 1183 56.45 7441 316
Gaylord's Surprise 573309 G 63 Jan 1383 55.60 2882 109
S. Gaylord's Supreme 209438 D. Gaylord's Sybarita 374058
Gaylord's Sylph of Fortune 506539 E 130 Jan 1038 41.76 4861 209
*Gaylord's Zinnia 430092 C 281 Jan 894 51.87 10769 511
Jenney of Pomona 479741 D 149 Jan 1333 63.75 7200 311
*Martha's Rose of Meadow Lane 354302 A 64 Jan 1623 64.93 3318 143
S. Bethany Adventurer 172793 A. R. D. Martha of Fuller Farm 274325
*Martha's Ruby of Meadow Lane 436300 B 84 Jan 1230 51.31 3485 143
S. Oak Island's Chief 181719 A. R. D. Martha of Fuller Farm 274325
*Pollyanna of Silver Maples 430598 B 230 Jan 957 56.21 10104 456
Queen's Bonnie of Maple Grove 270921 A 365 Jan 1015 50.48 16982 781
*Queen's Nora of Maple Row 409964 A 230 Jan 1030 60.19 9936 485
Royal's Jetty 426122 C 365 Jan 497 27.04 13287 650
Ruth's Helen of Maple Row 425524 C 349 Jan 722 38.28 13806 649

Giesy, R. M., Jr., Kenmar Hills Farm, Lancaster, Ohio. ARHT

*†Aigler Farm Vanity 438343 A 164 Dec 981 40.52 5877 245
†Anna Tully 436308 A 164 Dec 478 21.43 4020 169
†Calder Farm Japonica 544277 G 11 Dec 241 9.11
S. Leader's King of Pomeroy 232207 D. Calder Farm Janice 388292
†Cherry of Hollywood 2d 236461 A 193 Dec 421 19.65 4964 219
†Cherry of Vendocorn 580639 D 105 Dec 959 42.70 3613 151
†Lincoln Ridge Delight 547767 G 16 Dec 360 15.62
S. Coronation Achievement 220932 D. Pansy Jean of Homestead Farm 433943
†Mary Esther of Vendocorn 462317 C 109 Dec 793 36.80 3513 162
S. Bonnie Brae's Royal Prince 209832 D. Mary Ann of Little Rock Farm 161426
†Merestead Fanchette 533725 G 228 Dec 437 25.12 4685 221
†Raemelton Royal Holly 542012 G 77 Dec 654 33.05 1593 73
†Snortin' Ridge Charlen 586647 G 18 Dec 361 15.81
S. Tanners Royal King 241640 D. Willow Mead Queen's Lady 450874
†Snortin Ridge Golden Lassie 563921 G 183 Dec 505 30.39 4199 205

†Starr of Lincoln View Farm
513720 F 34 Dec 906 38.18 930 39
s. Coronation Achievement 220932 D. Luella of Lincoln View 362361
†Tul-lea's Luella 340722 A 234 Dec 710 33.10 8231 379
†Velvet Ann 503976 A 43 Dec 1437 62.11 1932 83
s. Franchester Scorpion 164689 D. Velvet Paxey 288767
†Viola Pansy 315817 A 92 Dec 1007 44.72 3215 137

Gluek Brewing Company, Minneapolis, Minn.

Beauty's Lassie of Oaklawn
517931 F 119 Dec 807 39.90 3412 151
s. Bootes of Gluek Farm 198887 D. Oaklawn Ultra Beauty 362693
Coronet's Violet 505771 C 36 Dec 1343 55.60 1514 62
s. Coronet's Royal 203556 D. Golden Coronet's Delia 354560
†Emagine of Oaklawn 485248 E 288 Dec 620 31.63 7861 330
Gluek Bootes Rose 2d 571806 D 10 Dec 278 13.98
s. Gluek Farm Waldo 202179 D. Gluek Bootes Rose 337069
†Gluek Farm Anita 573875 G 302 Dec 401 25.58 2651 297
†Gluek Farm Emmaline 573874 G 305 Dec 463 26.17 6686 310
Gluek Farm Madeline 573876 G 293 Dec 290 16.09 4716 206
Gluek Farm Maxine 573885 G 29 Dec 925 40.71
s. Beechwood Rajah 223656 D. Maxim's Golden Coronet 232376
Gluek Farm Pauline 573877 F 61 Dec 839 41.73 1694 81
s. Boulder Bridge Supreme 216516 D. Gluek Farm Pansy 464458
Gluek Farm Roslyn 464470 C 78 Dec 1317 60.21 3194 139
s. Life Buoy of Shorewood 183932 D. Roselight of Clover Vale 218444
Golden Coronet's Delia 354560 A 87 Dec 1358 71.04 4043 206

Goodman, R. D., Concord, N. C.

Lilly's Cary of Cold Springs
365605 A 314 Dec 1069 57.19 12063 567

Goodman, Ruth, Concord, N. C.

Pearl's Cherry May of Woodside
511794 G 330 Dec 618 39.51 9052 480

Great Hopes Farms, Incorporated, Centerville, Md. ARHT

*†Bryan's Milkmaid 398568 A 167 Dec 751 43.23 5096 260
*†Bryan's Princess 398567 A 92 Dec 1049 46.06 3317 141
*†Camp Discharge Lil 342067 A 209 Dec 445 22.95 4876 247
Great Hopes Donna 587546 G 269 Dec 606 31.12 6538 301
†Great Hopes Edith 549228 E 170 Dec 603 34.32 4144 211
*†Great Hopes Kay 549186 E 305 Dec 250 18.32 8354 402
†Great Hopes Kit 587673 F 255 Dec 491 27.15 6474 290
*†Great Hopes Maidie 549229 F 123 Dec 806 49.50 3536 201
*†Hardwick's Fanny 415584 A 203 Dec 765 47.17 6565 363
*†Hardwick's Sundew 409607 A 226 Dec 473 24.98 5855 293
*Helen's Royal Belle 415588 A 186 Dec 778 49.06 5771 307
*†Royelen's Delia 423366 B 180 Dec 619 33.77 4389 218
*†Supreme's Antoinette 418737 A 172 Dec 808 50.94 5570 321

Green, Clyde Z., Walkersville, Md. ARHT

Broadview's Mermaid 471316 E 207 Dec 467 29.84 4995 265
Cool Spring Georgia Girl 510009 A 363 Dec 270 13.43 16216 666
*Daisy's Actor Beauty 444180 B 108 Dec 894 39.34 3893 165
Eve's Gerda of Lone Pine 479811 F 358 Dec 258 10.90 8057 378
Flossie Gerda of Lone Pine
540888 G 109 Dec 798 39.36 3163 144
General's Madge of Lone Pine
492537 E 137 Dec 529 31.99 3004 175
*General's Valentine May Beauty
443272 A 255 Dec 437 22.77 7234 340
Gerar Princess Fox 337192 A 146 Dec 567 27.78 3888 169
Patsy Bell of Lone Pine 505886 F 150 Dec 582 29.51 3716 171
Queen Ann of Lone Pine 540887 G 95 Dec 682 42.18 2388 123
Red Lady of Lone Pine 505885 F 141 Dec 449 22.68 3021 150
Reveller's May Beauty 534357 G 144 Dec 488 21.99 2899 103
Valentine of Lone Pine 528816 G 275 Dec 410 21.58 5983 262
*Viewsite's Madilion 450166 C 365 Dec 75 4.28 11295 492

Greene, F. L., Nipporsink Farm, Hancock, Wis. ARHT

*†Goldmary Lou 434849 B 73 Dec 913 47.95 2269 117
s. Helendale Imperial 196799 A. R. D. Stonehurst Lilly 116517
*†Nipporsink Golden Lilly 381612 A 50 Dec 1093 57.43 1758 96
s. Tristan's Sweet Alice's Boy 116682 D. Stonehurst Lilly 116517
*Nipporsink Lillian 403566 A 342 Dec 826 41.75 12231 570

Grinnell, Lawrence, Birchfield Farm, South Dartmouth, Mass.

Birchfield Annella 523156 G 234 Dec 1017 50.68 8804 408
Birchfield Maureen 413585 A 103 Dec 1288 65.43 4712 232
Birchfield Monome 523161 G 142 Dec 843 50.61 4507 237
Birchfield Monuta 466565 E 303 Dec 747 42.84 9660 492
*Birchfield Rosebella 399828 A 205 Dec 1341 65.71 10770 474

Guess, J. B., Jr., Edisto Farms, Denmark, S. C.

Alberta of Edisto Farms 479302 D 103 Dec 1276 62.78 4430 221
Amanda of Edisto Farms 520544 G 268 Dec 919 52.39 8381 427
*Appin's Flirt 449353 A 260 Dec 790 44.88 8324 390
Callie of Edisto Farms 484348 E 142 Dec 1046 46.99 5235 236
Foremost Baron's Lottie 477515 E 356 Dec 773 39.29 10540 529
Foremost Baron's Nelle 479300 D 142 Dec 981 45.06 4799 217
Foremost Eva of Edisto Farms
530252 G 145 Dec 908 47.59 4627 216
*Jeweller's Sarah 311961 A 334 Dec 717 46.43 12676 660
Jubilee's Emily 479301 D 103 Dec 1143 55.70 3943 196
Kadi's Josey of Edisto Farms
526779 G 254 Dec 966 47.92 8158 348
*Supreme Connie of Edisto Farms
412594 A 241 Dec 1091 59.60 11083 502
Supreme's Bernice 477512 D 175 Dec 953 45.76 6162 259
Supreme's Gloryana 477508 D 228 Dec 1006 56.25 9186 461
Supreme's Lois 477513 E 349 Dec 767 45.65 10765 518
Supreme's Madaline 520543 G 216 Dec 904 45.78 7072 327
Supreme's Tabbie 520545 G 249 Dec 916 42.15 7990 337

Hanson, H. C., Clover Glen Guernsey Farm, Barnum, Minn. ARHT

Amelia of Clover Glen 529645 C 112 Dec 537 35.36 2968 163
Butterbred of Clover Glen
603374 G 114 Dec 791 43.78 3278 178
Buttermaid of Clover Glen 513537 C 242 Dec 321 19.75 5793 334
Cherry's Daisy of Clover Glen
322038 A 57 Dec 1428 76.30 2627 142
s. Fairydale Rex 108301 D. Cherry Bess of Clover Glen 233993
Cherry's Rhea of Clover Glen
501761 A 24 Dec 1040 53.08
s. Lockshore Lone King 161390 D. Cherry Bess of Clover Glen 233993
Cherry's Rose of Clover Glen
365844 A 68 Nov 1037 65.64 2522 135
Cleopatra of Clover Glen 589916 F 236 Dec 531 37.91 5556 331
Dora of Clover Glen 2d 589918 G 250 Dec 568 30.96 7322 340
Gretta of Clover Glen 528211 E 284 Dec 585 38.30 8271 484
Lady Buttercup of Clover Glen
509790 C 218 Dec 750 43.10 9086 492
Lady Silvia of Clover Glen
498129 A 31 Dec 1166 55.89
s. Lockshore Lone King 161390 D. Maiden of Clover Glen 285632
Maiden of Clover Glen 285632 A 51 Nov 1405 78.57 2460 126
Maiden's Pride of Clover Glen
568845 E 5 Nov 155 7.99
s. Lockshore Lone King 161390 D. Maiden of Clover Glen 285632
Maude of Clover Glen 370682 A 90 Dec 1275 68.86 3959 203
May Queen of Clover Glen
589917 G 248 Dec 655 39.00 6447 330
Melba of Clover Glen 509293 B 90 Dec 1341 63.60 4024 188
Nelly of Clover Glen 512476 C 269 Dec 426 24.95 6539 337
Primrose Bess of Clover Glen
603375 G 120 Dec 862 48.13 3455 181
Rosebella of Clover Glen 520712 C 261 Dec 313 21.12 6508 358
Roxy of Clover Glen 2d 522569 D 192 Dec 909 45.19 7154 321
Silver Star of Clover Glen
363708 A 291 Dec 618 39.16 7410 421
Stella of Clover Glen 528215 E 167 Dec 756 40.83 6175 323

Harrison, G. M., Mrs., Fairholm, Fredericksburg, Va. ARHT

Cherry's Blooming Mascot
544699 G 145 Dec 885 38.59 4594 207
Fairholm Coeur d'Alene 532544 G 90 Dec 634 34.59 1991 100
Fairholm Colona 533341 G 168 Dec 760 35.23 4551 192
Fairholm Irene 534330 G 58 Dec 1054 45.54 1993 82
s. Florham Acteon 222043 D. Nanny Goat of Fairholm 463256
Fairholm Mo Lee 514298 G 365 Dec 210 12.58 8027 373
Fairholm Sacajawea 532543 G 85 Dec 575 32.73 1741 87
Fairholm Santa Barbara 540922 G 78 Dec 786 34.46 2108 93
Fairholm Tummay 516147 G 284 Dec 543 28.59 6204 281

Haskell, H. G., Hill Girt Farm, Chadds Ford, Pa.

*Betsey of Gwynllan Farm
428750 A 180 Dec 1039 52.81 7281 343
Brandywine Flower 536550 G 131 Aug 248 12.63 3880 184
Brandywine Hazel 505638 F 286 Dec 691 47.46 7769 448
Brandywine Truda 536555 F 117 Dec 1102 56.21 4221 222
Cheerio's Topfair of Hill Girt
536554 G 342 Dec 653 41.46 10082 515
*Coventry Bella Buttercup
406585 A 190 Dec 1204 56.99 8093 341
Hill Girt Annette 478603 C 122 Dec 765 42.42 3315 182
Hill Girt Galli 478599 D 342 Dec 661 39.70 10140 541
Hill Girt Gayety 523851 E 61 Dec 1178 52.34 2241 100
s. Cheerio 200625 A. R. D. Langwater Belle 304317
*Hill Girt Lassie 449151 B 199 Dec 983 56.07 7465 372
Hill Girt Nora May 536558 G 153 Dec 1015 53.53 5269 251
Lady Economy of Hill Girt
523845 G 351 Dec 650 33.61 11486 508
Nora Golden Belle of Hill Girt
523844 G 362 Dec 484 29.88 9329 445
Nora Helen of Hill Girt 536552 G 201 Dec 933 47.03 6307 294
Nora Jeanette of Hill Girt
505644 F 92 Dec 1255 55.35 3869 176
Nora Mignon of Hill Girt 536559 G 184 Dec 904 52.71 6276 331
Nora Top Violet of Hill Girt
536562 G 101 Dec 1001 46.67 3412 144
*Nora Ultra Golda of Hill Girt
450992 B 53 Dec 1806 85.10 2966 150
s. Noranda 108708 A. R. D. Royal's Ultra Golda of Hill Girt 221973
Royal Ann of Hill Girt 552710 G 134 Dec 817 45.51 3599 174
Royal Top Dora of Hill Girt
552713 G 117 Dec 838 46.10 3339 161
Top Golda of Hill Girt 536561 G 54 Dec 1334 47.78 2110 85
s. Merry Top of Hill Girt 137474 A. R. D. Nora Ultra Golda of Hill Girt
450992
Top Hazel of Hill Girt 523846 G 349 Dec 791 46.61 10609 545
Top Jeanette of Hill Girt 450989 C 365 Dec 389 25.69 9100 531
Top Patience of Hill Girt 505642 F 326 Dec 702 46.48 9647 545
Wyn of Hill Girt 478598 D 365 Dec 74 5.77 7952 436

Heifner, C. B. & Son, Villa-Way Farm, Sullivan, Ohio. ARHT

Rosabel of Locust View 455419 G 27 Dec 652 26.69
s. Courageous of Locust View 212247 D. Rose C. of Locust View 391449
Villa-Way Crystal 490339 F 365 Dec 362 23.06 10973 562
*Villa-Way Fair Princess 544367 E 365 Dec 491 21.60 12299 508
Villa-Way Phylis 557823 G 365 Jan 143 9.08 9131 489
Waldo's Flapper Girl 589190 G 326 Jan 611 35.01 8675 393

Heifner, Lucille K., Villa-Way Farm, Sullivan, Ohio. ARHT

Villa-Way Columbine 597108 G 252 Jan 946 47.68 8631 396

Helms, O. J., Mr. & Mrs., Helms Guernsey Farm, Randolph, N. Y.

†Anchor's Beulah M. 609193 F 110 Jan 952 45.70 3336 154

Helms, O. J., Mrs., Helms Guernsey Farm, Randolph, N. Y.

*†Hardwick's Anthea 358254 A 40 Jan 1261 62.45 1622 80
s. Mixter Hardwick 107510 A. R. D. Antoinetta of Hurley-hurst 223754
†LaFayette's Biana 499701 A 67 Jan 1257 70.40 2734 161
s. Tarbell Farms LaFayette 164209 D. Bibiana's Olivebranch 210766
†LaFayette's Claudette 483218 A 71 Jan 1247 65.51 2913 152

Hill, George Watts, Quail Roost Farms, Rougemont, N. C. ARHT

*Appin's Iris 514207 D 138 Dec 1010 56.68 5816 299
Farmhill Monita 492564 G 365 Dec 321 16.91 7803 378
*Farmhill R. Tidy 441009 D 365 Dec 88 5.05 11624 542
*Foremost Kalinda 403642 A 281 Dec 812 47.34 10816 499
Jethro's Eno Bettie 550725 G 64 Dec 1057 39.66 2086 79
Jethro's Eno Polly 550726 G 89 Dec 794 43.62 2413 124
*Milkmaid of Gayhead 410792 A 359 Dec 616 29.48 10827 441
Prince Maxim's Swann 372757 A 333 Dec 690 41.33 9528 490
Quail Roost Bright Maid 590650 F 144 Dec 1164 57.43 5884 264
Quail Roost Debutant 559553 F 365 Dec 129 7.16 9424 478
Quail Roost Eminent Daisy
605524 G 70 Dec 907 41.57 1946 87
Quail Roost Eminent Viola
590653 G 118 Dec 733 39.54 3023 146
Quail Roost Folly 593149 G 119 Dec 748 39.38 3103 144
Quail Roost Frances 567911 G 291 Dec 820 47.84 9144 439

Quail Roost Lucky Dame 579367	F	231	Dec	624	34.89	5293	276
Quail Roost Lucky Kay 590652	G	190	Dec	732	39.13	5342	265
Quail Roost Lucky Lady 547369	G	236	Dec	875	46.24	7627	376
Quail Roost Lucky Nola 579369	G	269	Dec	741	43.88	7472	378
Quail Roost Lucky Rita 579371	G	227	Dec	720	38.55	6098	290
Quail Roost Lucky Solo 579368	G	222	Dec	669	40.63	5586	286
*Quail Roost Maxim's Annette 548860	C	66	Dec	1379	56.42	2906	132
*Quail Roost Maxim's Christine 374884	A	101	Dec	1515	77.14	5156	248
Quail Roost Maxim's Dancer 579374	G	269	Dec	817	47.96	7353	379
*Quail Roost Maxim's Donna 542787	E	173	Dec	1007	59.44	6391	320
*Quail Roost Maxim's Ebony 501576	B	137	Dec	731	39.12	3872	192
*Quail Roost Maxim's Emma 416661	C	365	Dec	253	15.74	9916	533
Quail Roost Maxim's Hilda 579370	G	214	Dec	896	51.88	6747	358
Quail Roost Maxim's Hope 590651	G	199	Dec	740	39.92	5348	261
Quail Roost Maxim's May 593148	G	73	Dec	831	41.97	1922	95
*Quail Roost Maxim's Pet 514725	C	117	Dec	1049	52.48	4234	199
*Quail Roost Maxim's Princess 519711	B	134	Dec	981	47.11	4694	208
Quail Roost Maxim's Rosette 567910	G	296	Dec	982	50.68	10265	455
Quail Roost Patient Dawn 567909	G	343	Dec	712	44.87	9573	484
Quail Roost Patient Duchess 579373	G	239	Dec	746	41.67	6372	310
Quail Roost Patient Poll 567907	G	351	Dec	595	39.06	9086	482
Quail Roost Patient Tiny 593147	G	90	Dec	1030	54.19	3124	144
Quail Roost Queen Clarise 559552	F	365	Dec	564	34.81	10591	520
*Quail Roost Ruth 363370	A	254	Dec	968	57.74	10711	522
*Quail Roost Southern Cross 534361	D	198	Dec	1072	56.53	7894	388
Quail Roost Tranquil 605523	G	65	Dec	1096	50.64	2293	104
*Quail Roost Valor's Clara 408689	A	171	Dec	1036	57.08	6821	345

Hill, J. S., Croasdaile Farms, Durham, N. C. ARHT

*Croas Daile's Effie 483442	D	165	Dec	568	33.81	4441	215
*Croas Daile's Little Nell 448869	C	109	Dec	747	41.56	3023	156
Croas Daile's Sam's Hope 514824	G	303	Dec	346	18.87	6067	277
Croas Daile's Sam's Tulip 511072	G	223	Dec	567	29.25	5481	247
Croasdaile's Valor's Beverly 608389	G	67	Dec	700	34.34	1585	71
*Crow's Dale Princess Pat 380175	A	294	Dec	647	40.23	10904	537
*Flora of Croas Daile 408438	A	310	Dec	555	32.63	9393	453
*Miss Viola of Quail Roost 290269	A	365	Dec	25	1.42	11930	496
*Secret's Pearl of Croas Daile 428591	B	236	Dec	797	38.45	9050	381

Hill, J. S., Hillandale Dairy Farms, Durham, N. C. ARHT

Coker Maxim Maid 523687	G	109	Dec	760	39.26	3092	143
Croasdaile's Valor's Actress 552184	G	68	Dec	673	35.17	1499	74
Flower Girl of Clover Farm 332057	A	68	Dec	1268	59.61	2633	134
Genevieve of Clover Farm 501768	E	122	Dec	722	37.93	3463	168
Katydid of Clover Farm 501766	E	66	Dec	694	39.37	1487	76
Kitty of Clover Farm 466495	A	31	Dec	1238	64.02		
s. Foremost Brag 101646 A. R.			D. Killarney of Clover Farm 226954				
Wakefield Faith 538911	G	40	Dec	801	36.09	1024	46
Wakefield Naomi 538908	G	61	Dec	1019	46.27	1895	90
Wakefield Rebecca 538912	G	66	Dec	882	45.79	1903	91
Wakefield Sparkling 538909	G	92	Dec	791	44.08	2446	124

Hill, J. S., Wakefield Farm, Wake Forest, N. C. ARHT

Hopeworth Rose 343932	A	61	Dec	1113	52.09	2061	96
s. Valor's Rose Boy 110579 A. R.			D. Hopeworth Ultra Bell 262402				
Hopeworth Ultra Bell 262402	A	96	Dec	1269	44.29	4089	139
s. Burnside Ultra King 42600 A. R.			D. Mooresville Lady Harvester 206481				
Opal of Croas Daile 428593	B	192	Dec	1092	46.99	8491	339
Wakefield Bell Rose 518446	F	100	Dec	1177	53.69	3911	167
s. Quail Roost Maxim's Majesty 201459			D. Hopeworth Rose 343932				
Wakefield Cherry 532046	G	90	Dec	712	32.78	2073	97
s. Classy Sam of Fellowship Farms 161443 A. R.			D. Foremost's Rose of Cherry View 261099				
Wakefield Dot 525554	F	30	Nov	1028	46.67		
s. Quail Roost Maxim's Majesty 201459			D. Forest Hill Margaret Hannibal 391637				
Wakefield Gift 509504	E	68	Dec	908	45.69	1862	82
s. Quail Roost Maxim's Majesty 201459			D. Wakefield Ann 424276				
Wakefield Goldenrod 424275	A	55	Dec	1455	64.92	2363	105
s. Quail Roost Maxim's Majesty 201459			D. Raider's Helen of Normack 359593				

Hinshaw, Clyde E., Fountaine Farm, Fountain City, Ind. ARHT

Cissie of Waterloo 470729	E	131	Aug	850	44.65	4407	228
Fountaine Naomi 600092	E	111	Sept	500	25.53	2415	113
s. Sunnydale's Zepplin 182609 A. R.			D. Lady Colleen of The Fountaine 429288				

Hinson, J. S., Kershaw, S. C.

Hinson May Bell 529618	G	153	Dec	885	46.82	4768	228
Hinson's Elaine 591763	G	50	Dec	1080	48.93	1668	80
s. Hinson Kenilworth Major 221113			D. Coker Golden Elaine 326718				
Hinson's Viola 572203	G	365	Dec	243	14.46		
				409	16.46	10967	508

Hollenbeck, J. C., The Oronoko Farms, Berrien Springs, Mich. ARHT

*†Ida of Oronoko 456355	D	248	Dec	678	30.18	7819	324
*Ila of Oronoko 456353	E	323	Dec	509	26.66	9699	418
*Ione of Oronoko 542795	E	296	Dec	311	18.23	6092	332
*Iris of Oronoko 456356	E	287	Dec	512	30.72	8385	421
*†Isabel of Oronoko 456351	C	184	Dec	519	30.57	4502	241
*Iva of Oronoko 456352	D	328	Dec	382	22.23	9778	499
Jennie of Oronoko 509629	G	365	Dec	377	20.05	7439	379
Jessie of Oronoko 555302	F	365	Dec	246	14.91	4613	252
†Kitty of Oronoko 535288	G	122	Dec	561	29.66	2357	105

Hollerith, L. B. & Daughters, Mrs., Mobjack Farm, Mathews, Va.

Mobjack Arbutus 2d 545638	E	359	Dec	510	31.28	10339	563
Mobjack Aster 562871	E	162	Dec	1024	53.96	5734	281
Mobjack Laurel 608181	F	75	Dec	1111	60.04	2600	133
s. Klondike Glamour 199862 A. R.			D. Lily of Mobjack 5th 454855				
Mobjack Sweet Clover 608182	F	72	Dec	1156	63.62	2534	138
s. Dimple's Dixie of Mobjack 183245 A. R.			D. Mobjack Clover 454856				
Verbena of Mobjack 3d 454854	A	328	Dec	1162	63.82	14721	718

Holman, Paul R., Indian Boulder Farm, Bolton, Mass. ARHT

*Albamont Meadow Rue 316622	A	340	Dec	660	38.68	11451	605
Birchfield Mistress 353023	A	293	Dec	581	40.81	9000	598
†Blue Star 520324	G	237	Dec	535	31.01	5103	272
†Kitchener Hepatica 562176	F	90	Dec	866	43.60	2725	131
†Lane Farm Princess Mary 413678	A	43	Dec	1467	75.15	1960	96
Massapoag Bountiful 418716	A	184	Dec	595	28.11	5440	252
Myhaven Josephine 450214	C	280	Dec	675	42.39	8668	492
*Primate's Beauty 317981	A	204	Dec	801	44.30	6453	313
Rockingham Martha 562880	G	272	Dec	469	25.33	5987	302
Westfield Farm Annabelle 475487	E	334	Dec	585	38.52	9460	533

Holman, Rufus C., Pasture Bars Farm, Molalla, Oregon. ARHT

Ann's Grace of Few Acres 498444	B	329	Dec	488	30.02	7259	409
†Athlone's Burita of Few Acres 512168	G	248	Dec	514	34.57	5405	309
†Diana Florence of Waldo Hills 319027	A	280	Dec	261	13.22	7491	355
†Mollie's Pearl of Few Acres 512167	G	212	Dec	481	24.07	4422	211
†Pasture Bars Viola 605180	G	101	Dec	666	35.52	2245	111

Homestead Dairy Farm, Incorporated, Salisbury, Md. ARHT

Bell Buoy's Chorine 519066	G	161	Dec	666	37.32	4191	194
Bell Buoy's Mab 520508	G	319	Dec	407	22.08	6260	333
Bell Buoy's Mona 525889	G	103	Dec	584	31.86	2339	118
Eva of Brentwood 312103	A	51	Nov	929	42.57	1581	82
s. Nictheroy of Brentwood 138064			D. Diamond's Daffodil of Kiptopeke 230099				
Everdale's Belle 361051	A	143	Dec	520	28.92	2719	132
Fashion's Reta 530561	G	192	Dec	516	29.07	4274	208
Foremost Colormaker's Dora 532640	G	184	Dec	416	22.77	3053	131
Foremost Colormaker's Duchess 519067	G	267	Dec	456	26.74	5567	265
Foremost Colormaker's Elaine 496459	E	111	Nov	379	15.67	1782	77
s. Foremost Colormaker 182192 A. R.			D. Mixter Elaine 101643				
Foremost Colormaker's Fayette 496460	F	263	Dec	455	25.22	6145	327
Foremost Colormaker's Music 496465	F	365	Dec	373	19.85	8272	412
Foremost Colormaker's Snowdrop 525886	F	104	Dec	667	35.12	2511	126
Homestead Foremost Blanche 307496	A	319	Dec	255	12.85	6112	309
Homestead Foremost Darlin 461614	D	246	Sept	330	21.29	5249	275
Homestead Foremost Emily 453925	C	217	Dec	374	22.20	4700	239
Homestead Foremost's Anglea 441314	C	204	Dec	661	39.62	6241	319
Homestead Foremost's Flash 441328	D	W 365	Dec	36	2.30	6283	370
Homestead Mona 392760	A	296	Dec	328	20.01	6869	347
Homestead Pilot's Opal 370889	A	360	Oct	169	9.20	9074	437
Homestead Reveller's Belle 466344	E	298	Dec	183	10.28	6597	305
Homestead Reveller's Elaine 472261	E	315	Dec	252	12.11	7536	319
Homestead Reveller's Fancy 461616	E	361	Dec	472	24.99	11096	525
Gomestead Reveller's Janet 453930	D	294	Dec	296	17.46	7547	346
Homestead Reveller's Queen 458618	E	365	Dec	109	7.33	6907	393
Homestead Reveller's Reta 441311	C	263	Nov	262	18.55	5434	253
Homestead Reveller's Ruth 453929	D	249	Dec	547	27.11	7890	328
Homestead Reveller's Senorita 466343	E	305	Dec	451	24.49	7379	350
Homestead Reveller's Viola 441324	C	193	Dec	578	34.38	5206	251
Homestead Rosella 415482	B	365	Dec	350	21.14	9815	456
Homestead Royal Marion 386330	A	365	Dec	18	.86	10533	436
Homestead Royal Princess 362221	A	365	Oct	366	18.88	9844	472
Homestead Select's Bessie 382139	A	184	Dec	652	31.95	5225	233
Homestead Select's Delight 519064	G	214	Dec	587	29.62	5218	229
Homestead Select's Queen 441322	D	342	Dec	410	19.72	9873	406
Homestead Select's Sheba 370891	A	205	Dec	541	32.72	4706	222
Homestead Senator's Chorine 374936	A	167	Dec	634	33.52	4332	217
Homestead Sultana 415478	A	204	Dec	341	21.01	4971	236

Howell, J. W., Fox-deceived Farm, Hagerstown, Md. ARHT

†Beauty of Fox-deceived 259504	A	134	Dec	828	33.89	4351	169
†Beauty of Spring Woods 308949	A	112	Dec	736	40.53	2948	148
Fox-deceived Charter's Janette 534589	G	234	Dec	777	37.15	7070	312
†Fox-deceived Charter's Marie 534590	G	125	Dec	902	42.88	3992	174
†Fox-deceived Charter's Patience 534587	G	220	Dec	785	40.08	6673	320
†Fox-deceived Diana's Pride 489075	E	236	Dec	771	47.16	7037	397
†Fox-deceived Evelyn 489070	A	64	Dec	774	33.61	1573	68
†Fox-deceived Faith 404697	A	105	Dec	1139	51.60	4266	179
†Fox-deceived Itasca's Opal 489073	E	275	Dec	908	50.89	9343	465
†Fox-deceived Lilly 440477	C	100	Dec	648	31.06	2446	110

†Fox-deceived Major's Flossie 534592	G	94	Dec	619	30.25	2021	92
†Fox-deceived Marie 456924	C	110	Dec	1012	53.97	3720	179
†Fox-deceived Mistress Mary 537763	G	269	Dec	631	30.90	7617	350
†Fox-deceived Rosetta 489071	E	199	Dec	752	40.76	6070	316
†Fox-deceived Ruby Honoria 534593	G	49	Dec	924	36.41	1449	55
†King's Nancy Point 2d 460619	A	255	Dec	665	32.60	7996	363
Patient Sally of Fox-deceived 2d 489072	E	186	Dec	846	44.33	6118	300
†Princess Rose Bud of Blue Ridge 489867	B	79	Dec	1105	40.67	2930	107
†Spring Woods Rhoda 459034	E	305	Dec	283	18.17	8341	396
Spring Woods Sadie 459029	E	361	Dec	694	37.35	10172	503

Hulit, Dwight C., Morningdew Guernsey Dairy, Hillsboro, Oregon. ARHT

*†Tualatin Elnore 333987	A	106	Jan	1328	65.10	4614	214

Hulit, Sam & Sons, Morningdew Guernsey Dairy, Hillsboro, Oregon. ARHT

†Tualatin Veronica Lou 488119	D	48	Jan	942	41.56	1388	61
s. Chicona Neville 186217	D. Betty Lou of Maple Farms, 412335						

Hutcheson, H. E., Fiddler's Green Farm, Gloucester, Va. ARHT

Duchess of Fiddlers Green 3d 414520	A	334	Dec	439	26.25	9778	479
Fiddlers Green Countess 595229	G	182	Dec	825	53.34	5473	266
Fiddlers Green Gay Pearl 505627	A	272	Dec	605	35.51	8738	447
Fiddlers Green Gay Pearl 2d 521158	F	161	Dec	908	55.22	4649	230
North End Dixie Girl 529299	G	159	Dec	835	50.14	4643	247

Hyde, William A., Twin Oaks Farm, Kennett Square, Pa. ARHT

*Delhaven Ida 2d 385365	A	108	Dec	1334	75.25	4736	234
*Gypsy Princess of Twin Oaks 442052	B	108	Dec	1370	62.63	5252	237
Katherine of Twin Oaks Farm 553364	G	305	Dec	492	28.83	6887	353
Mamie of Twin Oaks Farm 553365	G	352	Dec	571	33.79	8342	411
*Marshallvale Fancy 456606	D	306	Dec	953	53.76	12085	606
*Marshallvale Snow Drop 457436	D	316	Dec	775	43.19	10298	511
May of Twin Oaks 469417	D	202	Dec	901	48.52	6784	334

Johnson, Irene W., Saint Albans Farms, Becker, Mo. ARHT

*Audre of Lincoln Farm 377489	A	352	Dec	889	35.85	13937	557
*Betty Jane of Hillview 395270	A	153	Dec	856	32.27	5021	205
*Fairholm Dawn 323879	A	365	Dec	202	13.09	9328	476
*Fairholm View Faith 326271	A	281	Dec	916	56.63	10261	554
Flossie's Gay Rose 586426	G	207	Dec	723	39.20	5941	278
*Gipsy Lass of Edgewood 333274	A	290	Dec	858	49.35	11517	583
Iris of Ocean Trail 578293	E	226	Dec	495	25.55	5700	260
*Juno's Maisie of Cowham Farm 414953	C	365	Dec	213	12.13	11346	563
Meadow Lodge Ella Beth 496940	G	345	Dec	615	38.54	9158	502
*Ox Bow King's October 376294	A	290	Dec	694	35.56	10627	498
*Pearl's Rosie Queen 260828	A	351	Dec	127	5.64	10231	436
Pine Manor Maytime 531857	G	147	Dec	911	43.77	4784	218
*†Rex's Lollie 557074	E	83	Dec	936	41.22	2600	115
s. Pride's Rex of Hillview 192905	D. Bryan's Meadow View Lassie 195576						
†Royal Dixie's Della 533460	F	134	Dec	649	34.92	3015	152
St. Albans Actor Boy's Audie 569030	G	365	Dec	287	14.51	9736	442
St. Albans Actor Boy's Beaut 585522	G	210	Dec	720	34.38	6214	265
St. Albans Actor Boy's Bettina 607388	G	39	Dec	1001	35.64	1244	44
s. St. Albans Actor's Butterboy 229611	D. Betty of Lincoln Farm 459178						
†St. Albans Actor Boy's Bloomer 607384	F	68	Dec	888	47.71	2048	97
St. Albans Actor Boy's Dimple 569033	G	365	Dec	420	23.23	9638	474
*St. Albans Actor's Beauty 522520	C	97	Dec	1369	76.30	4598	230
*St. Albans Actor's Beauty Spot 454600	C	283	Dec	868	52.71	11519	615
*St. Albans Actor's Cindy 458125	C	176	Dec	718	38.24	5937	282
St. Albans Actor's Lasse 578430	F	195	Dec	1005	49.25	7462	315
*St. Albans Actor's Maisie 559758	E	41	Dec	1407	67.72	1819	87
s. Wildwood Actor's August 197446 A. R.	D. King's Maisie of Cowham Farm 321262						
St. Albans Actor's Marcell 458128	C	48	Dec	982	47.07	1557	74
s. Wildwood Actor's August 197446 A. R.	D. Sunnymede Lady Blanche 381669						
St. Albans Actor's Paint 524949	C	365	Dec	451	29.07	11139	573
†St. Albans Actor's Rosiland 578432	G	270	Dec	429	21.87	5940	211
†St. Albans Actor's Star Supreme 543865	E	265	Dec	523	26.32	6519	296
†St. Albans Cherub's Winnie 585521	F	191	Dec	566	26.01	4676	200
St. Albans Count's Faith A. 578433	G	92	Dec	828	41.08	2432	120
St. Albans Count's Gipsy Girl 607389	G	57	Dec	1157	53.93	2093	92
St. Albans Count's Hale Spot 607390	G	46	Dec	1132	55.81	1661	81
s. Cosquay's Foremost 128093 A. R.	D. Grand Mere Hale Spot 413487						
St. Albans Count's Jigger 597834	G	116	Dec	882	45.96	3479	163
*St. Albans Fidelia Blossom 527960	B	51	Dec	1632	73.12	2586	115
s. Gilmore's Sentinel 207435	D. Gilmore's Blossom 314945						
St. Albans Guard's Janey 569031	G	359	Dec	630	29.87	8870	406
*St. Albans Lucky Gift 559755	D	44	Dec	1226	54.33	1696	75
*St. Albans Mayflower's Sallie 559752	C	66	Dec	1129	46.18	2585	118
s. Lillie's Zack 218615	D. Mayflower's Sallie 291627						
St. Albans Monogram's Starbright 569032	G	365	Dec	20	.88	10730	464
St. Albans Que Boy's Horlina 607385	F	18	Dec	588	23.49		
s. St. Albans Que Vive Butter Boy 238402	D. Hortense of Hurleyhurst 407611						
†St. Albans Que Vive Fleck 594596	G	159	Dec	520	25.21	3230	138
St. Albans Que Vive Patricia 585524	G	168	Dec	792	39.32	4858	221
St. Albans Que Vive Sunshine 569029	G	348	Dec	110	6.24	9507	437
†St. Albans Rex's Marit 585523	F	122	Dec	684	32.73	3199	151
St. Albans Rex's Nigena 578429	E	206	Dec	581	30.59	5080	238
*St. Albans Sequel Clara 477747	A	171	Dec	897	39.78	6596	269
†St. Albans Sequel Daisy 524883	C	107	Dec	626	28.23	2437	109
St. Albans Valor's Alta 607391	G	35	Dec	1192	51.51	1312	56
s. Valor's Gentleman 146503 A. R.	D. Fritzlyn Althea Gift 332010						
St. Alban's Valor's Delora 539460	G	80	Dec	947	43.70	2495	106
St. Albans Valor's Itchen 607387	G	59	Dec	1199	48.36	2136	98
St. Albans Valor's Jelenina 607386	G	61	Dec	982	39.10	1939	75
St. Albans Vigor Valor Izzy 594595	F	145	Dec	659	38.99	4619	233
†Springbrook Magdalene 574788	A	100	Dec	518	20.60	2048	92

Johnson, Wayne, Churn Creek Farms, Worton, Md. ARHT

Blossom's Son's Busy Bee 500820	F	325	Dec	517	36.03	7480	451
Bright Lad's Frances 454934	E	365	Dec	58	3.61	9939	477
Foremost Martha 494850	D	290	Dec	567	29.97	9097	410
Foremost Nobby 507025	G	320	Dec	596	32.78	8242	379
Gill's Gypson 510257	F	228	Dec	667	36.16	7078	327
*Hardwick's Desire 454935	C	76	Dec	1199	66.45	3174	166
Hardwick's Jean 454946	E	365	Dec	470	29.81	11294	602
*Homestead Foremost's Rosette 374944	A	346	Dec	734	40.92	13516	678
Maywick's Sue 503185	G	330	Dec	398	23.10	7399	374
Supreme's Glory 454939	D	315	Dec	704	40.16	10157	511
*Supreme's Lupine 469357	B	61	June	1176	58.68	2333	126
s. Royal Supreme 137088 A. R.	D. Rose of Ware 192876						
Supreme's Maryon 477835	D	245	Dec	847	48.63	9837	478
Supreme's Rosebud 463059	E	323	Dec	486	31.11	10135	500
Woodside Bess Nancy 452780	B	338	Dec	558	34.75	11171	618

Jorgensen, Virgil W., Laurel Brook Farm, Sonoma, Calif. ARHT

*†Escalon Goldrop 430921	A	50	Jan	1167	61.27	1936	101
s. Highland Royal Prince 115656 A. R.	D. Escalon Goldie 164016						
†Sonoma Beautona 593486	G	215	Jan	620	36.32	5457	293
*†Sonoma Cynoon 526859	C	129	Jan	827	37.25	4174	190
†Sonoma Cynthiona 594641	G	213	Jan	556	33.40	4583	242
*†Sonoma Cythia 487800	E	212	Jan	527	28.24	5286	240
†Sonoma Delation 613611	G	31	Jan	657	31.88		
s. Coronation Fearless 235887	D. Delphinium of Sonoma 424239						
†Sonoma Flona 503681	F	200	Jan	617	37.95	4551	254
†Sonoma Flori 487801	E	179	Jan	366	20.17	3410	179
*†Sonoma Golondrina 529498	C	78	Jan	947	55.99	2480	151
s. Escalon Royalist 209781	D. Escalon Goldrop 430921						
†Sonoma Madrona 589725	G	245	Jan	490	27.94	5928	276
†Sonoma Quaintation 612211	G	43	Jan	635	30.80	882	42
s. Coronation Fearless 235887	D. Quaint Girl of Sonoma 424240						
*†Sonoma Qualoon 450645	C	123	Jan	568	26.15	3379	148

Kaufman, L. G. & M. Y., Loma Farms, Marquette, Mich. ARHT

†Loma Ajax's D'Paula 500864	F	305	Dec	346	16.95	5772	276
†Loma Ajax's Eve 462596	C	126	Dec	598	25.48	2905	113
†Loma Ajax's Herolaine 445634	C	137	Dec	527	23.48	2957	126
Loma Ajax's Jennie 462605	F	365	Dec	14	.66	4527	213
†Loma Antics 400036	A	142	Dec	591	32.52	3310	174
†Loma Challenger's Cholaine 500861	E	40	Dec	757	31.53	958	40
s. Loma Challenger 196298	D. Loma Cholaine 400039						
†Loma Challenger's Mispah 445632	D	305	Dec	353	18.54	8145	359
†Loma Challenger's Polly 462602	C	58	Nov	797	31.91	1687	71
s. Loma Challenger 196298	D. Loma Sensational Pauline 400046						
Loma Challenger's Queen 462601	D	341	Dec	318	14.94	7261	333
†Loma Challenger's Valentine 441428	B	65	Dec	787	36.24	1626	76
s. Loma Challenger 196298	D. Imp. Boone's Valentine 105711						
†Loma Cholaine 400039	A	305	Dec	24	1.36	7051	302
Loma County Flower 290731	A	190	Dec	410	20.96	4348	201
†Loma Double Paula 311201	A	135	Dec	490	21.33	2560	117
*Loma Double Pauline 400022	A	232	Dec	620	31.72	6862	317
*Loma Double's Glenny Flora 441429	C	334	Dec	464	23.23	9484	442
*†Loma King's Maxie 427805	A	62	Dec	1209	49.57	2375	99
s. Loma King Itchen 186654	D. Loma Golden Maxie 325228						
†Loma King's S. Rilma 426036	A	85	Dec	911	42.22	2519	116
s. Loma King Itchen 186654	D. Loma Sensation's Rilma 365458						
†Loma Lady Nelly 518675	F	75	Dec	920	31.38	2331	82
s. Loma Rilma's King 213146	D. Loma Ajax's Lady 413190						
Loma Maisie 518673	G	202	Dec	413	16.95	3650	166
Loma Mispah 400032	A	336	Dec	407	19.76	8409	384
†Loma Pauletta 518676	G	156	Dec	480	22.08	2916	138
†Loma Phantom 350731	A	90	Dec	715	30.75	2197	103
s. Loma Burnella's Prospect 172860	D. Loma Max's Princess 294748						
†Loma Princess Ella 518677	G	181	Dec	534	24.33	4118	184
Loma Sergeant's County Flower 426026	B	302	Dec	192	10.76	4750	246
*†Loma Sergeant's Escanaba 426038	B	275	Dec	503	31.21	6189	330
†Loma Sergeant's Onota 426031	A	55	Dec	1001	45.68	1799	80
s. Loma Sergeant 156632	D. Loma Onota 348219						

Kelley, James E., Spruce Shadows Farm, Minneapolis, Minn. ARHT

Ada of Clover Glen 528217	F	365	Jan	417	29.43	9338	514
Evergreens Fanciful 517776	G	341	Jan	412	20.49	6922	307
*Fair Lady of Vandale 402118	A	286	Jan	810	39.79	10000	462
*Gluek Farm Annunziata 417376	B	353	Jan	604	30.64	9650	444
*Helen of Clover Glen 528216	E	234	Jan	625	34.74	7043	338
Jewel's Contest 534509	G	128	Jan	1065	51.16	4577	200
Kenmoor Foremost Lulu Belle 523406	D	93	Jan	792	31.06	2503	98
*Kenmoor La Noce Lassie 405962	A	248	Jan	753	45.14	7153	363
Royal Lady of Cloverland 412479	A	118	Jan	856	59.36	3888	226
Sherwood Aster 426293	A	155	Jan	515	33.64	3813	199
Spruce Shadows Buttercup 531416	G	272	Jan	570	33.67	5928	300
Spruce Shadows Independence 529817	G	86	Jan	1054	52.51	3008	131
*Wild Farms' Prince's Betty 466206	C	365	Jan	66	4.16	11300	566

Kelsey, Frank W. & Lesh, Pearl H., Alfacrest Farm, Huntington, Ind.

ARHT							
†Alfacrest's Blondie 605593	F	76	Dec	1438	57.68	3549	150
†Alfacrest's Ladonna 522681	G	305	Dec	239	13.60	8644	400
†Alfacrest's Q. V. Crystal 596328	F	173	Dec	990	39.72	6175	243
*Rosemary's Romelle 442490	B	88	Dec	1224	55.46	3725	174
*Tiny May's Thelma 451452	D	333	Dec	167	10.21	9570	452
Tiny May's Twinkle 425526	C	365	Aug	347	21.43	6542	388

Kerr, Walter S., Treweryn Farm, Spring House, Pa.

Oaks Farm Jacquelin 390144	A	334	Jan	232	12.90	9947	469
Oaks Farm Josephine 410473	A	251	Jan	642	35.50	7314	340
Oaks Farm Killdear 453075	B	184	Jan	647	36.17	5024	233
Oaks Farm La Fleur 452549	C	306	Jan	380	22.50	8323	390
Oaks Farm Laverna 452557	D	245	Jan	670	35.59	6703	293

Klauder, George C., Valleywood Farms, Penllyn, Pa.

Valleywood Comely 563976	E	145	Dec	1050	54.08	5711	252
*Valleywood Dew Drop 517156	B	153	Dec	1421	75.19	7561	335
Valleywood Fairy 517158	C	280	Dec	867	53.96	9482	541
*Valleywood Honesty 545684	E	174	Dec	1251	82.07	8473	439
Valleywood Honeysuckle 573998	G	324	Dec	947	48.22	11452	465
*Valleywood Maretta 476508	A	51	Dec	1658	72.33	2626	114
s. Valleywood Valiant 200316 A. R.			D. Valleywood Retta 331015				
Valleywood Noble Daisy 573997	G	353	Dec	814	56.42	11792	662
Valleywood Steadfast Lady 563975	E	142	Dec	852	45.50	4648	221

Lane, Allan Browning, Spencer's Landing Farm, Centerville, Md.

ARHT							
†Belle's Butterfat 496452	E	77	Dec	993	46.50	2627	112
†Calder Farm Charity 479366	D	127	Dec	684	34.31	3666	171
Homestead Foremost Noreen 461613	D	299	Dec	561	31.37	8628	396
†Homestead Lady May 441319	B	48	Dec	1616	65.29	2389	93
†Independence Excellence Bell 444642	C	97	Dec	721	35.42	2584	125
†Islander's Annabel 536987	G	131	Dec	796	38.62	3749	167
†Islander's Clara-Bella 540175	G	108	Dec	827	38.88	3169	129
†Islander's Eleanor 565675	G	109	Dec	748	35.53	2736	121
†Peggy's Butterfat 503366	E	182	Dec	155	8.32	4178	193

Lane, W. R., Mrs., Cedar Lane Farm, Swansea Center, Mass.

Courier's Olita of High Hill 520874	G	88	Dec	924	39.27	2898	122
Lane Farm Chief's Comfort 529170	G	214	Dec	629	37.19	6274	316
Lane Farm Prince's Peace 529172	G	152	Dec	774	38.36	4795	226

Lasker, Albert D., Mill Road Farm, Lake Forest, Ill. ARHT

†Mill Road Lass 561585	G	194	Dec	420	23.33	3588	168

Leeds, Henry W., Locust Grove Farm, Westville, N. J. ARHT

*Blakeford Cherry Blossom 462382	D	203	Dec	587	41.70	6449	360
Blossom's Son's Crocus 519604	G	128	Dec	723	41.09	3664	185
Blossom's Son's Molly 519600	F	83	Dec	761	42.21	2189	114
*Bright Lad's Janet 371637	A	261	Dec	937	56.65	10494	524
*Bright Lad's Rose 379951	A	249	Dec	813	48.97	8763	420
*Crum Creek's Browallia 365401	A	92	Dec	1139	55.02	3823	187
Dayboy's Idealia 519605	G	141	Dec	660	38.57	3424	166
*Delhaven Sunshine 394779	A	291	Dec	714	46.27	10521	553
Foremost Octorene 544006	G	291	Dec	416	24.29	6167	291
Gill's Queen 510259	G	300	Dec	482	25.07	6191	276
Glenwood's Faithful of L. G. 500821	F	308	Dec	613	34.70	7715	366
Guardsman's Merry Lady 501367	F	301	Dec	366	24.47	5764	288
*Hardwick's Abbess 472776	D	92	Dec	1264	61.98	4019	183
*Hardwick's Amos's Chelly 358256	A	293	Dec	245	14.18	6945	329
*Hardwick's Belle 463058	D	263	Dec	373	26.02	6202	329
*Hardwick's Bonita 371635	A	354	Dec	734	36.78	13074	566
*Hardwick's Contentment 364938	A	365	Dec	92	5.53	12736	652
*Hardwick's Darling 371632	A	127	Dec	1017	45.97	4798	209
*Hardwick's Debbie 415591	B	308	Dec	504	31.06	10157	504
*Hardwick's Elsa 423374	B	306	Dec	804	53.60	10577	606
*Hardwick's Gypson Queen 389247	A	303	Dec	718	47.42	11281	561
Hardwick's Helga 481947	F	336	Dec	424	28.21	7705	387
Hardwick's Hilda 501368	F	276	Dec	711	38.18	7743	366
Hardwick's Jane 535523	G	61	Dec	1043	52.38	2117	98
*Hardwick's Jeanora 415590	A	198	Dec	669	47.68	5900	327
*Hardwick's Master's Lady 423367	A	129	Dec	1152	64.19	5585	282
*Hardwick's May-time 444153	D	325	Dec	681	42.10	11019	581
Hardwick's Minnehaha 472772	E	353	Dec	522	30.07	8029	391
*Hardwick's Ultra Lady 454941	E	365	Dec	112	6.68	12884	604
*Hardwick's Woodbine 503184	E	83	Dec	1110	61.49	3266	169
Harmony Hollow Nancy 440962	C	214	Dec	563	27.28	7139	306
Haroldine's Happy Girl 402843	A	275	Dec	574	34.05	7129	341
*Helen Royal Queen 463061	E	292	Dec	354	21.00	7302	356
Helen's Royal Daffodil 472778	F	365	Dec	396	23.25	8506	435
*Helen's Royal Delia 454940	D	334	Dec	330	21.21	8325	420
Helen's Royal Princess 501371	G	365	Dec	357	18.90	9400	452
Helen's Royal Rosie 435380	B	90	Dec	1012	49.63	3119	144
Helen's Royal Sally 501373	F	353	Dec	488	29.52	9470	409
*He'll Do's Daisy 379950	A	296	Dec	834	40.78	11490	502
*He'll Do's Minnie 349044	A	286	Dec	386	20.85	7421	352
*Homestead Content 332278	A	164	Dec	1010	51.66	6531	300
*Majesty's Queen Rose 409602	A	124	Dec	1088	59.00	4729	230
Maxwelton Betty Hannah 403958	A	206	Dec	708	37.39	7019	327
Maxwelton Gypsy Queen 478278	D	278	Dec	815	36.92	9961	398
Maxwelton Irene Mayflower 395581	A	300	Dec	887	44.21	11626	489
Maxwelton Paris De Rose 425722	B	304	Dec	790	46.95	10613	530
Maywick's Beaconess 519606	G	149	Dec	927	42.67	5039	208
Maywick's Bonnibell 535530	G	79	Dec	817	38.44	2173	90
Maywick's Clara 510260	G	322	Dec	667	34.30	8957	405
*Maywick's Dimple 481944	E	132	Dec	1031	55.51	4918	249
Maywick's Fairlady 481949	F	359	Dec	656	33.54	8855	405
Maywick's Golden Glow 526029	G	232	Dec	618	37.85	6214	320
Maywick's Lily 519597	G	226	Dec	711	35.60	6195	278
*Neptune's Fanny's Daughter 389439	A	268	Dec	821	41.39	8698	429
Proud Dame's Ruby 481948	F	358	Dec	558	30.93	9767	463
Royal Busy Bee 501377	F	170	Dec	784	39.24	4767	220
*Royal's Carroll 463064	D	169	Dec	921	48.17	6267	311
*Royal's Idealia 444159	C	180	Dec	950	46.47	6607	294
*Royelen's Alicia 389242	A	209	Dec	748	49.67	7413	397
*Royelen's Busy Maid 409604	A	173	Dec	946	53.29	7495	353
*Royelen's Contentment 423362	B	324	Dec	804	44.27	12053	581
*Royelen's Daffy 444157	C	264	Dec	629	34.35	7315	372
Royelen's Magnetta 423365	B	283	Dec	315	18.00	7496	384
*Sunny's Matilda 463063	E	350	Dec	341	24.57	8165	424
Supreme's Betsy 463067	E	365	Dec	332	20.09	10397	543
*Supreme's Blossom of L. G. 454947	D	208	Dec	787	46.40	7775	377
*Supreme's Falma 415589	B	311	Dec	738	41.95	9587	484

Lehman, Peter B., P. B. Lehman Dairy, Decatur, Ind. ARHT

*Audrey of Washington 363913	A	130	Dec	1430	69.07	6706	313
Cleo of Maple Hills 455081	A	275	Dec	695	33.71	8442	365
Glencairn's Queen Bessie 412100	A	359	Dec	117	5.97	8458	428
*Happy Boy's Charity 416755	A	149	Dec	1049	52.49	5942	263
Mable's Bonnie Star 429284	C	365	Dec	44	2.94	6109	312
*Steadfast's Eleanor 491793	C	128	Dec	1052	47.03	4837	209
Steadfast's Garnet 536511	G	131	Dec	778	36.72	3383	153
Steadfast's Gay Girl 540070	G	71	Dec	596	27.20	1364	67
s. St. James Champion's Steadfast 209237 A. R.			D. Daisy of the Lawn 342380				
Steadfast's Grace 542442	G	61	Dec	649	29.16	1293	63
s. St. James Champion's Steadfast 209237 A. R.			D. Woodland's Elda 366575				
Ultra Champion's Gem 540069	G	79	Dec	816	40.11	2114	100
s. Steadfast's Ultra Champion 238987			D. Woodland's Orpah 492313				
Ultra Champion's Golden 525474	G	229	Dec	701	40.01	5892	308

Leman, J. Howard, Frankland Farms, Hopkinton, Mass.

Frankland Ganesa 506691	C	344	Dec	748	52.27	10862	625
*Frankland Giulia 534470	D	344	Dec	751	49.29	10756	599
*Frankland Justina 506692	C	321	Dec	579	33.60	9317	463
*Frankland Rosamond 466023	A	212	Dec	721	45.86	6637	366
*Orchard View Pearl 336939	A	214	Dec	882	50.31	7883	413

Levis, A. C., Jonacre Farm, Dundee, Ill.

Ambler's Chelly of Gwynllan 515531	F	122	Dec	1063	53.89	4281	214
Florham Queenly 555909	F	90	Dec	1225	46.69	2672	103
†Golden Echo Sweet Music 539564	D	305	Dec	304	19.04	9299	492
Golden Rose of M-R. Dairy 508991	G	344	Dec	587	35.49	8196	427
Green Meads Lady Phlox 589717	G	37	Nov	1139	50.94	1337	59
s. Langwater County Squire 216866			D. Green Meads Queen Dahlia 449473				
Green Meads Wendy 553485	E	114	Dec	1035	50.22	3957	177
Jonacre Dipper 571668	F	344	Dec	672	36.15	8784	433
Jonacre Ruth 571975	D	331	Dec	251	14.79	7165	365
Jonacre Tricksey 571669	G	304	Dec	243	16.66	8047	454
†Knox's Naomi 467624	A	234	Dec	810	39.55	7975	343
Margie of Carnival 574245	D	330	Dec	831	43.07	11288	479
†Sedgley A. Martha 523540	G	233	Dec	856	46.59	7471	357
Sedgley Majesty's Star 575246	G	299	Dec	907	53.19	10527	532
†Sedgley M. Barbara 523539	G	266	Dec	744	43.76	7312	405

Locke, R. F., Lockshore Farm, Cressey, Mich. ARHT

†Achievement's Lucy 524613	G	305	Dec	481	30.07	5971	343
Franchester Randa 508074	G	341	Dec	535	33.37	8262	433
*†Lockshore Alexandra 459236	C	223	Dec	938	53.94	8324	408
*Lockshore Apollodorus 459237	C	206	Dec	1217	60.98	10643	467
†Lockshore Chatter 539705	G	122	Dec	766	33.63	3320	135
*Lockshore Clematis 421315	A	179	Dec	1719	85.28	10814	472
†Lockshore Damsel 534289	G	40	Dec	1069	49.83	1358	63
s. Lockshore Royal Choice 230516			D. Eunice of Echo Lodge 225610				
Lockshore Eunice 496880	F	334	Dec	541	33.39	7606	414
*Lockshore Golden Locks 366476	A	299	Dec	1236	49.45	15034	573
†Lockshore Margery 539708	G	78	Dec	1166	52.04	2878	126
*†Lockshore Merry Maid 459239	B	48	Dec	1710	85.54	2547	127
s. Lockshore Flash 215279			D. St. Croix Mermaid 196780				
Lockshore Noble Blossom 532331	G	204	Dec	911	50.96	7102	343
†Lockshore Noble Grace 530589	G	167	Dec	737	40.86	4200	208
†Lockshore Noble Lady 532332	G	49	Dec	1440	53.45	2249	82
s. Lockshore Nobleman 212052			D. Lockshore Lone Lady 344066				
†Lockshore Noble's Frances 539709	G	81	Dec	981	48.21	2654	119
Lockshore Princess Pan 2d 532330	G	225	Dec	640	39.40	5799	305
Lockshore Princess Susan 530590	G	243	Dec	672	35.85	6373	303
Lockshore Royal Milkmaid 534287	G	198	Dec	727	39.93	5522	257
Lockshore Winter Queen 459232	C	271	Dec	1246	63.18	13264	576
Loma Valencia 518672	G	292	Dec	685	32.69	7756	351

Logan, F. A., Est., Elmdale Farm, Lafayette, Ind. ARHT

†Elmdale Autumn 579230	G	305	Dec	110	5.41	7448	322
*†Elmdale Bess 430762	A	288	Dec	69	3.60	10403	441
Elmdale Christine 585681	G	282	Dec	461	21.25	6195	259
*†Elmdale Glenabelle 553834	E	191	Dec	674	32.97	5792	255
*Elmdale Glenellen 438436	A	344	Dec	258	13.18	9924	428
Elmdale Lilian 585680	G	285	Dec	757	34.07	8182	350
*Elmdale Mimi 553835	F	257	Dec	376	19.77	5248	249
Elmdale Patsy 585682	G	304	Dec	504	23.71	7169	331
*Elmdale Pearl 548870	E	289	Dec	295	15.04	6726	295
Elmdale Wally 585683	G	282	Dec	403	18.97	5780	243

Loree, R. F., Afton Farm, Florham Park, N. J. ARHT

Afton's Amaranthus 509905	F	133	Dec	739	36.02	3921	174
†Afton's Donna Carlota 520337	G	162	Dec	408	21.87	2704	128
Afton's Fashon's Princess 486280	G	332	Dec	812	46.90	9836	476
Afton's Glen Rose Ultra 509900	G	187	Dec	816	39.12	5265	246
Afton's Keepsake Valentine 509904	G	270	Dec	703	39.02	7260	351
*Afton's Mignot 2d 418865	C	365	Dec	92	5.15	13664	666
Afton's Millie's Valentine 486277	F	271	Dec	744	42.67	7717	367
†Afton's Peerless 509907	F	90	Dec	682	37.92	1966	98
Afton's Pioneer Jewel 486276	G	365	Dec	283	13.56	11276	493
Afton's Pioneer Princess 462247	D	174	Dec	780	39.43	4463	214
Afton's Primrose Valentine 486278	G	325	Dec	449	25.68	6051	304

†Afton's Princess Mignonna 502998 G 305 Dec 402 21.55 6729 329
Afton's Rose Maiden's Maid 502995 G 360 Dec 424 22.21 8077 370
*Afton's Rosie Select 399923 A 316 Dec 931 44.78 13014 553
Anemone Select of Bowood 512720 G 251 Dec 825 41.95 7653 324

Loring, Elizabeth B. & Brewster, Horatio H., Rockland Farm, South Dartmouth, Mass.

Bet's Faith of High Hill 419066 A 142 Dec 1078 64.07 5682 311
Deershorn Standard Rosette 489452 D 177 Dec 958 51.85 6778 351
*Leone of High Hill 392797 A 177 Dec 1189 59.84 8075 375
Mistress of Ware 548673 C 92 Dec 1008 55.47 3390 170

Loyd, Frank S., "Laurel Cliff," Lynchburg, Va. ARHT

*†Blanche of Mirador 3d 455496 C 305 Dec 654 46.75 9266 550
†Blanche's Alice 513283 F 153 Dec 613 36.50 3533 200
†Empress' Grace 538393 G 19 Dec 469 24.15
S. Fanny's Butterfat of Mirador 246172 D. Ella's Empress of Mirador 455488
*†Empress' Mary Louise 510434 F 153 Dec 785 41.25 4587 221
*†Sherwood Forest Dulcette 491069 E 35 Dec 1223 47.85 1333 52
S. Langwater Forester 212058 D. Sherwood Forest Model Katrina 421731

Lyons, R. W., Fairholme Farms, Lewisville, Ind.

Chedco Lillie 375711 A 351 Dec 780 39.26 12212 638
*Dun-Roven Florentine 393106 A 332 Dec 579 32.15 11307 577
Fairholme Ethelyn 539383 G 84 Dec 1127 47.25 3054 134
Fairholme Jane 539386 G 128 Dec 1067 49.86 4553 189
Fairholme Lady Alma 508556 G 332 Dec 791 40.85 11021 493
Fairholme Nannette 539380 G 151 Dec 814 34.19 4211 165
Fairholme Trixie 539385 G 72 Dec 1232 47.84 2945 113
Uwchland Iolanthy 537327 G 231 Dec 691 37.18 6697 335
Waterloo's Louise 571687 G 304 Dec 748 45.22 9091 461

MacElroy, Douglas R., Birch Brae Farm, Jonesville, N. Y. ARHT

*Bertha Spring's Royal 479823 E 184 Jan 1588 57.51 9927 367
Birch Brae's Anne 509585 G 263 Jan 566 27.04 5519 268

MacElroy, J. R., Birch Brae Farm, Jonesville, N. Y. ARHT

*Cherry of Birch Brae 409311 A 62 Jan 1493 65.84 3052 134
S. Collection's Maxim 126002 A. R. D. Bonnie Secret of Charlton 164665
Magnolia of Birch Brae 504498 F 171 Jan 827 43.70 4836 233
*Merriment of Birch Brae 452000 D 215 Jan 1165 60.74 10148 484
Mignonette of Birch Brae 462551 D 81 Jan 1042 53.69 3025 143
S. Monitor of Birch Brae 216007 D. Mandolin of Birch Brae 365571
*Music of Birch Brae 451999 C 142 Jan 1106 60.53 5506 253
Piccolo of Birch Brae 508534 G 197 Jan 779 49.34 5959 315
Pure Gold of Birch Brae 528139 G 65 Jan 895 45.40 1934 86
S. Pyrex 220600 D. Marigold of Birch Brae 365570
†Purina of Birch Brae 498022 G 293 Jan 605 32.87 7208 325
*Rebecca of Birch Brae 426325 A 122 Jan 1631 77.51 6739 336

Magee, Richard A., Cobb Farm, South Truro, Mass. ARHT

†Napoleon's Lady Carolyn 601000 G 114 Dec 709 36.33 2945 143
†Oasis Dusky's Wally 576310 G 305 Nov 225 12.11 7745 380
†Oasis Fawn 607674 F 74 Dec 788 35.82 1905 86
S. Blanchflower's Royalist's Gem 194418 D. Hera of White Farms 264088
†Oasis Lady Nelle 584043 G 287 Dec 596 26.85 7009 314
†Oasis Lila Mae 590519 G 232 Dec 599 33.21 5177 279
†Oasis Lillian 587032 G 233 Nov 829 41.64 7245 365
*†Oasis Shirley 535088 E 208 Dec 793 39.38 6535 304
*Oasis Suzzanne 535087 E 272 Dec 629 31.71 6594 326
*†Oasis Tolda 535086 E 305 Nov 280 13.00 7165 321

Marjohnelle Food Products Company, Marjohnelle Farm, Flint, Mich. ARHT

Marjohnelle Champ Icicle 513978 G 319 Dec 700 32.08 9911 427
Marjohnelle Champ. Itasca 510496 G 365 Dec 455 23.67 9106 434
Marjohnelle Channing Janise 520769 G 214 Dec 515 28.37 4314 215
Marjohnelle Gold Just 520765 G 306 Dec 597 38.43 8176 417
*Marjohnelle P. Flossie 405988 A 51 Dec 1753 88.05 2758 138
S. Bethany Paramount 179923 A. R. D. Royal Princess of Silver Maples 216023
Marjohnelle Prince's Ilma 513191 G 365 Dec 229 13.58 11437 594
Marjohnelle Royal Jane 520767 F 89 Dec 724 39.89 2434 127
Marjohnelle Royal Jasmine 528427 G 164 Dec 499 25.78 3370 170
Marjohnelle Royal Judy 538518 G 64 Dec 797 41.45 1583 78
Omar's Milly of De Witt 507718 G 309 Dec 366 19.62 6549 310

Marsalis, Thomas, My Lord's Gift Farm, Queenstown, Md.

Broadland Bettina 447697 C 321 Dec 747 44.98 10988 553
Broadland Onyx 494226 F 350 Dec 585 31.28 10710 458
Brodaland Vesta 482557 D 31 Dec 1659 65.04
S. Broadland May Prince 200586 A. R. D. Green Meadow Vera 332884
Broadland Wistaria 490608 E 71 Dec 1134 48.08 2731 110

Marshall, J. Albert, Marshallvale Farm, Kennett Square, Pa. ARHT

Chilbrook's White Girl 379641 A 264 Jan 561 29.29 6968 340
Marshallvale Beauty Rose 546776 G 75 Jan 756 34.41 2018 89
Marshallvale Fernita 517721 G 179 Jan 753 39.02 5464 264
Marshallvale Hilda 517719 G 321 Jan 691 38.72 8549 431
Marshallvale Hopeful 529158 G 114 Jan 716 35.10 3216 146
Marshallvale Jasmine 517718 G 298 Jan 577 40.92 8132 468
Marshallvale Marcia 529157 G 160 Jan 1090 47.12 6564 240
Marshallvale Prudence 536169 G 78 Jan 727 34.40 2073 91
S. Foremost Royal Prince 226065 D. Florham Princess Select 238479
Marshallvale Sunflower 517717 G 321 Jan 761 42.43 10281 507

McCormick, Robert R., Mrs., Est., Cantigny Farm, West Chicago, Ill. ARHT

Cantigny's Maxine 459691 C 153 Dec 706 39.92 4149 207
Cantigny's Viola 497631 E 168 Dec 758 38.86 4614 207
*Lockshore Souvenir 453061 B 334 Dec 693 38.37 9265 466

McKerrow, George & Sons Company, McKerrow Farm, Pewaukee, Wis. ARHT

*†Admiral Gold's Claribel 430597 C 241 Dec 682 43.68 7384 425
†Admiral's Miss Mirth 522092 G 84 Dec 853 40.35 2368 118
*†Bell Buoy's Ivalyn 465222 E 245 Dec 389 21.16 4809 258
*Bell Buoy's Mamie 443808 C 240 Dec 584 36.21 5647 321
*†Bell Buoy's Martha 363110 A 106 Dec 1112 58.39 4312 221
*†Bell Buoy's Queen 408415 A 305 Dec 125 6.53 10910 491
*Duchess Darling May 408412 A 327 Dec 403 25.17 6324 365
*†Eminent Anna-Marie 432691 C 305 Dec 208 12.72 9463 438
*†Fern King's Addie 385288 A 92 Dec 962 38.39 2921 113
S. McKerrow's Fern King 173305 A. R. D. Eminent Addie 304120
*†Fern King's Star 385287 A 256 Dec 491 25.56 6351 302
*†General's Lucina 507123 E 103 Dec 817 45.13 2956 169
†General's Queenie 512428 G 284 Dec 630 37.81 7408 385
Gladiola of Spring Rock 534942 C 266 Dec 610 32.99 7475 363
*†Glory Bell Goldie 434561 C 305 Dec 489 26.90 8888 457
Gold Darling 459508 E 329 Dec 554 34.75 7279 421
†Golden Lady Charming 517665 F 108 Dec 655 36.56 2449 132
*†Golden Lucy 418205 A 170 Dec 657 34.50 4235 210
†Golden Queen Liza 492904 D 33 Dec 667 36.38 710 38
S. Admiral Gold 194065 A. R. D. Knight's Lishman Queen 402120
Harvester's Claudette 514399 G 245 Dec 636 34.33 5971 294
†Harvester's Claudia 516281 F 132 Dec 648 36.30 2906 160
S. Eminent Harvester 216762 D. Admiral Gold's Claribel 430597
*†Hazel's Hilda of Future Hope 488505 C 294 Dec 573 31.54 9059 431
*†Knight's Ada 398573 A 305 Dec 138 8.37 6647 356
*†Knight's Annabel 388141 A 195 Dec 734 30.76 7340 305
*†Knight's Proud Lass 385289 A 267 Dec 687 34.08 7647 363
*†Lightfoot's Golden Slippers 433334 C 269 Dec 590 35.89 6658 357
*†Prince's Pretty Annette 470151 D 90 Dec 854 40.18 2693 121
S. Prince Bell Buoy 201367 A. R. D. Knight's Annabel 388141
*Sylvana Aloha 381966 A 214 Nov 520 32.71 5944 283

McKerrow, Isabel, McKerrow Farm, Pewaukee, Wis. ARHT

†Gold Bud's Lady Lu 458348 D 305 Dec 446 22.94 8296 393
Gold Bud's Mary Ann 501951 F 238 Dec 527 32.32 4833 245
†Golden Miss Clarice 524665 G 128 Dec 516 37.75 2480 144
†Harvester's Gloria Mae Ann 514398 F 60 Dec 773 32.01 1450 69
S. Eminent Harvester 216762 D. Eminence Gloria 435676

McKerrow, William A., McKerrow Farm, Pewaukee, Wis. ARHT

†Harvester's Faye 522093 G 143 Dec 514 29.28 2601 137

McKitrick, W. W. & Son, Welcome-In Farm, Columbus, Ohio.

Clarice of Eden Vale 542056 G 69 Dec 1115 53.67 2494 103
S. Maradea Traveller 173710 D. Violet La Grange 392278
Violet Jane of Eden Vale 507924 E 38 Nov 1341 64.37 1652 79
S. Maradea Traveller 173710 D. Violet La Grange 392278

McNair, John F., Incorporated, Silver Cup Dairy, Laurinburg, N. C. ARHT

*Arbutus of Silver Cup Farm 367773 A 268 Dec 619 33.25 7677 368
Barbara's Jane Melvina 503733 F 251 Dec 400 25.00 4111 224
*Beauty of Silver Cup 447332 C 365 Dec 255 16.48 6652 371
*Beulah of Silver Cup 402665 A 365 Dec 107 6.95 7859 441
Sallie of Silver Cup 503731 G 356 Dec 298 19.08 6099 360
Silver Cup's Susan 450334 D 349 Dec 354 21.64 5985 349
*Violet of Silver Cup 440177 B 234 Dec 651 37.06 6017 344

Meredith, C. R., Merebrook Farm, Yellow Springs, Ohio. ARHT

†Bessiena's Gay Girl Jeanne 481179 E 305 Nov 330 20.20 8014 402
*†Champion's Bess of Hazel Grove 435665 B 153 Dec 694 38.57 3965 178
*†Knight's Ruby of Fairview 426537 B 225 Nov 157 8.11 7254 324
*†Polly's Bessiena 373113 A 305 Dec 39 1.85 7273 335
Standfast's Princess May 481180 F 295 Nov 524 29.04 6575 329

Merkley, F. K., Maple Brook Farm, Flint, Mich. ARHT

†Fair Maid of Richland Farms 473245 D 267 Dec 512 26.07 6248 283
Faith of Maple Brook Farms 599544 G 142 Dec 699 37.91 3416 166
*†Jewlie's Pet of Thornwood 413431 A 57 Dec 1263 59.99 2343 111
S. Langwater Argyll 160703 A. R. D. Defender's Jewlie of Thornwood 327174
*Lula Belle of Pleasant Hill 439743 B 91 Dec 1453 63.21 4263 190
S. Royal of Maxfield Farms 216014 D. Duchess Beth of Pleasant Hill 346433
Marjohnelle Champ. Ivy 502126 E 83 Dec 999 39.57 3041 119
S. Lockshore Apollo's Champion 206649 D. Marjohnelle Royal Fawn 395182
*Marjohnelle O. Helen 447711 C 157 Dec 754 38.69 4845 223
*Tiny of Maple Brook Farms 551751 F 174 Dec 730 31.98 5417 232
Villa-Way Mable 520619 G 237 Dec 950 41.62 8155 361

Merrill, S. M., Argilla Farm, Ipswich, Mass.

Argilla C. Animate 531702 G 184 Dec 966 57.63 6282 331
Argilla C. Foam 509017 G 356 Dec 759 50.17 11685 635
*Argilla Fair Palotterie 390535 A 214 Dec 1403 66.92 10800 480
Argilla F. Ann 509022 G 350 Dec 883 56.87 11173 635
Argilla Fina Lee 509023 G 291 Dec 950 60.23 10294 585
Argilla Forlo 509020 G 306 Dec 991 55.30 10809 531
Argilla Heather 455536 D 253 Dec 692 41.80 8587 462
*Argilla Monody 431032 B 239 Dec 1329 63.70 12194 539
Argilla Pirt 526746 G 245 Dec 875 47.73 8031 387
Argilla Portia 526749 G 245 Dec 1058 53.53 8994 410
Dreamwold Rubyann 462651 E 353 Dec 1011 49.67 12462 569
Kitchener Honeymoon 577668 F 122 Dec 1059 62.00 4586 225
*Palotterie of High Rock 187483 A 235 Dec 951 55.01 7891 430
Tamworth Isabel 413583 A 148 Dec 1373 75.70 7048 343

Merryman, John B., "Gerar Guernseys," Sparks, Md. ARHT

Gerar R. Faithful 522567 G 309 Dec 566 34.17 7979 383
Gerar R. Rheba 522568 G 245 Dec 778 43.27 6467 316

Merryman, Louis McL., "Gerar Guernseys," Sparks, Md. ARHT

Gerar R. Fox 548353 G 293 Dec 660 30.79 7492 336

Gerar R. France 520636	G	241	Dec	723	34.86	6056	276
Riveredge's Dainty Lady 426341	B	228	Dec	759	37.14	7191	308

Mignin, C. F., "Taberlea," Castile, N. Y. ARHT

Reservation Lady Bountiful 504891	G	365	Nov	18	.98	7235	355
†Reservation Marie 446241	C	293	Jan	578	33.29	8161	418
Reservation Mayflower 526848	G	255	Jan	706	34.97	6466	267
Reservation Miranda 483819	F	365	Dec	775	40.01	8209	442
Reservation Modiste 502039	F	362	Jan	624	34.99	8914	450
Reservation Peggoty 526847	G	222	Jan	457	26.13	4680	230
Reservation Prue 537570	G	148	Jan	629	30.19	3185	133

Miller, Harlan, Whimsy Farm, Arlington, Vt.

Whimsy Beatrice 511495	G	330	Jan	734	43.56	9832	461
Whimsy Griselda 523189	G	90	Jan	1214	57.81	3451	155
Whimsy Prudence 523187	G	153	Jan	969	48.87	5023	222
Whimsy White Doe 472557	E	223	Jan	87	4.53	7259	343

Miller, Merle, Valley Pride Farm, Burlington, Wash. ARHT

*†Butter Cup's Ruby 456889	B	279	Dec	787	50.10	5892	559
*†Captivator's Sunbeam 396329	A	235	Dec	1002	60.63	10093	531
*†Darigold Princess Daisy 487003	A	167	Dec	969	60.61	7327	432
Lily of Valley Pride 527628	G	294	Dec	676	39.92	7468	383
*†Marymoor Princess Phyllis 446262	C	224	Dec	816	48.93	8830	468
†Nellie of Valley Pride 524952	G	182	Dec	753	41.43	4996	243
*†Nesta's Darigold Rose 417775	A	118	Dec	1008	58.46	4246	231
†Pansy of Valley Pride 527630	G	76	Dec	850	35.74	1981	80
s. Chuckanut Harvester 209397			D. Daisy of Valley Pride Farm 498534				
†Sunbeam's Peaches 524953	G	78	Dec	934	47.76	2439	123
s. Imp. Thousand Springs Victor 173213			D. Captivator's Sunbeam 396329				

Miller, V. L., Burlington, Wash. ARHT

†Bonnie's Darigold Rose 572838	G	275	Dec	652	35.47	8032	399

Missouri Improvement Company, Sunnymede Farm, Bismarck, Mo. ARHT

Sunnymede Silver Paint 563637	E	365	Dec	70	4.69	9422	479

Mistr, A. & Sons, Midview Farm, Richmond, Va. ARHT

*Edward's Darling 393503	A	220	Nov	887	45.00	9973	437
*Edward's Double Cross 385276	A	183	Nov	847	44.14	7249	310
Midview's Beauty 505079	E	42	Nov	913	35.07	1261	48
s. Winston Farms Gold Seeker 104962 A. R.			D. Midview's Bertha 496105				
Midview's Blossom 505076	E	44	Nov	1076	44.65	1508	62
s. Raider's Ivanhoe 159163 A. R.			D. Midview's Belle 470060				
Midview's Dewdrop 527092	G	101	Nov	697	33.25	2805	124
s. Raider's Ivanhoe 159163 A. R.			D. Midview's Dorris 505075				
Midview's Fly 515346	F	82	Nov	814	41.79	2536	120
s. Midview's Willie 232106			D. Midview's Flora 470062				
*Midview's Ivanhoe's Peggy 564884	D	42	Nov	1335	65.95	1801	89
s. Raider's Ivanhoe 159163 A. R.			D. Midview's Peggy 340680				
*Midview's Ivanhoe's Phoebe 564880	D	51	Nov	1278	58.42	2123	97
s. Raider's Ivanhoe 159163 A. R.			D. Midview's Phoebe 326922				
Midview's Lola 489033	E	83	Nov	999	46.46	3134	133
s. Raider's Ivanhoe 159163 A. R.			D. Midview's Lady 264596				
Midview's Lovely 505081	E	83	Nov	826	41.23	2463	127
s. Midview's Wimpy 217764			D. Midview's Lena 470061				
Midview's Nettie 515347	F	82	Nov	736	36.80	2201	97
s. Midview's Wimpy 217764			D. Midview's Nancy 470059				

Mizer, William, Willow Brook Farm, Danville, Ohio.

†Grace Ila 2d 454064	C	116	Dec	765	34.84	3381	154
†Willow Brook's Maggie Girl 487570	E	294	Dec	556	27.48	7125	312
†Willow Brook's Pansy 482474	D	233	Nov	656	30.85	6602	283
†Willow Brook's Pride 473350	D	27	Sept	884	33.86		
s. Florham Traveller 152806 A. R.			D. Brownlea Bountiful 215288				

Mizer, William & Sons, Willow Brook Farm, Danville, Ohio.

†Cherie Mae Salome 478526	E	254	Nov	569	28.76	6582	323

Mountain, Charles R., "Iowanola," Des Moines, Iowa. ARHT

Daffodil's Karolyn of Iowanola 515353	F	122	Dec	908	52.60	3963	201
*Finetta of Iowanola 289461	A	292	Dec	682	46.06	10191	557
Iona's Keepsake of Iowanola 508632	E	71	Dec	1021	50.15	2417	112
Kalla Lilly of Iowanola 491125	F	365	Dec	133	7.17	11610	493
Kamosa of Iowanola 508633	G	328	Dec	471	27.84	7988	410
Katrina Lass of Iowanola 520622	F	79	Dec	815	41.65	2430	115
Kitty of Iowanola 513598	F	112	Dec	999	50.59	3966	183
Kochia of Iowanola 500047	F	326	Dec	667	37.42	10416	509
Lilac of Iowanola 530262	G	84	Dec	835	43.43	2470	121
Lula Belle of Iowanola 533438	G	119	Dec	733	38.05	3226	154

Munn, Wayne A., Janesville, Wis. ARHT

Aurora Deborah's Lad's Dixie 423065	A	290	Dec	525	25.82	7743	378
Farview's Bonnie 431920	A	241	Dec	599	29.15	6632	319
Farview's Mabel 431917	A	301	Dec	224	11.01	8098	367
†Farview's Silver Bell 431922	A	305	Dec	27	1.50	7481	355
†Fashion's Blossom Queen 554179	F	30	Dec	1029	42.22		
s. Fashion of Alta Vista 178408			D. Laddie's Blossom May Rose 510277				
†Fashion's Bonnie May 554177	F	91	Dec	871	37.91	2806	110
†Fashion's Lady Laurine 541049	G	79	Dec	938	39.05	2436	99
†Fashion's May Belle 554178	F	53	Dec	1206	51.51	2020	81
Laddie's Butter Scott Mabel 503846	A	307	Dec	541	27.06	8579	382
Laddie's Lady Pearl 545597	E	347	Dec	889	43.61	9813	482
Lone Rock's Ione Patricia 488921	E	286	Dec	615	37.56	6615	375
†Shoreacres Linda 557295	G	64	Dec	1092	44.68	2232	90
*†Valentine's Bertie 531023	B	81	Dec	1337	56.19	3604	146

Murray, J. J., Murray Farms, Kalamazoo, Mich. ARHT

Lockshore Royal Queen 470802	D	88	Dec	826	37.46	2500	108
Lockshore Sprinkle 506087	E	42	Dec	1305	61.36	1764	82
s. Lockshore Warrior King 230512			D. Lockshore Ramona 437977				

Maryhild of Rose Acre Farm

537210	C	26	Dec	1380	56.34		
s. Maud's Max of Arlington 204700			D. Venture's Reddie 223893				
*Scottland Farms Pat 527551	C	92	Dec	1246	46.48	4101	145
*Starr Farm Cornelia 506648	B	83	Dec	1262	58.46	3591	162
Starr Farm Hortense 506655	F	225	Dec	1023	53.23	8631	394
Starr Farm Louise 506656	G	306	Dec	570	33.87	6963	356

Myers, Addison G., Knollnook Farm, Grand Blanc, Mich. ARHT

†Knollnook Val Bonita 523182	G	118	Dec	594	25.32	2718	123

Myers, C. Faye, Knollnook Farm, Grand Blanc, Mich. ARHT

†Knollnook Val Blossom 516298	G	189	Dec	521	26.62	3775	178
†Knollnook Val Dot 478062	E	154	Dec	645	40.02	4306	223
†Knollnook Val Gem 529285	G	156	Dec	544	28.30	3200	139
†Knollnook Val Ruth 523183	G	140	Dec	535	29.20	2701	132

Myers, Nathan P., Knollnook Farm, Grand Blanc, Mich. ARHT

†Knollnook Val Thankful 511702	G	305	Dec	70	3.43	8702	374

National Farm School, The, Farm School, Pa. ARHT

†Farm School Belle 2d 407104	A	163	Jan	404	22.24	3512	164
Farm School Clio Mobell 466091	E	340	Jan	492	33.74	7502	386
Farm School Clio Rose 453951	E	365	Jan	57	2.34	5706	258
†Farm School Trixie Figa 496328	E	200	Jan	437	26.63	4064	236
Farm School Trixie Mobell 466090	E	365	Jan	143	8.61	5359	274

Neff, Lloyd, "Nefflands," Goshen, Ind. ARHT

*Neffland's Doris 340257	A	220	Dec	785	46.26	8371	450
*Neffland's Lissa 420193	A	281	Dec	870	52.58	10564	543
Neffland's Lissa 2d 573678	F	365	Dec	502	29.38	8310	461
*Neffland's Mardella 508968	B	251	Dec	1045	56.75	9981	449
*Neffland's Maude 340256	A	330	Dec	629	40.28	10685	599
*†Neffland's May 2d 568208	E	281	Dec	811	47.49	8227	408
*Neffland's Quada 543389	D	259	Dec	830	47.52	8735	428
s. Kathryn's Africander of White Farms 108105 A. R.			D. Neffland's Gail 368191				
Neffland's Treva 518493	C	312	Dec	575	32.22	12457	544
*Neffland's Treva D. 515743	F	274	Dec	822	49.61	9222	486

Neisler, P. M., Margrace Farm, Kings Mountain, N. C. ARHT

*†Actor's Dairy Maid 406571	A	137	Dec	637	40.67	3438	188
†Amy Rose of Long View 496481	F	202	Dec	511	28.62	4027	200
†Archdale Prince's Nell 551845	G	132	Dec	468	24.50	2066	100
Archdale's Prince's Nellie 522742	G	140	Dec	605	33.23	2879	143
†Archdale's Prince's Rose 522739	G	297	Dec	431	27.08	4605	254
*†Audrey's New Year 385768	A	43	Dec	1221	53.48	1590	69
s. King Tut of Nebo Farm 167626			D. Cherub's Pet of Rock Springs 260669				
*Foremost's Lady of W. S. R. 294751	A	286	Dec	281	12.11	6300	288
*†Gwindale's Beauty 273846	A	100	Dec	849	46.98	2785	138
Lad's Clover Blossom 522738	G	365	Aug	252	13.14	7461	374
*†Lad's Clover Blossom 522738	E	92	Dec	699	33.48	2231	110
*Lad's Foremost's Lady 450783	C	211	Dec	865	45.01	7300	348
†Lad's Martha Washington 439931	B	61	Dec	545	27.16	1110	54
*†Minnie's Best Daisy 485847	D	133	Dec	620	33.52	3317	157
†Neisler's Best Daisy 527331	F	204	Dec	532	30.26	4466	232
Neisler's Gay Beverly Ann 461288	D	285	Dec	568	31.94	6412	329
†Neisler's Lad's Gloria 522740	G	232	Dec	276	19.73	3409	204
*†Ona of Upland Farm 328171	A	77	Dec	1536	74.37	3429	165
*†Peggy Ann of Clear Springs 399790	A	305	Dec	80	4.02	7751	381
*†Prince's Autumn Gloria 400630	A	252	Dec	487	30.36	7204	380
†Rollins' Carolina Cricket 525208	G	290	Dec	520	29.63	5215	269
Royal Lady Fawn 309477	A	365	Dec	314	18.44	7961	395
*†Royal's Virginia Dare 318640	A	57	Dec	580	24.02	1046	45
Senator's Nellie 292511	A	186	Dec	420	17.91	3829	171
†Shirley's Mimosa Rose 305455	A	305	Oct	221	11.85	5308	246
*†Staton's Choice Raider 333137	A	39	Dec	741	28.83	946	36
s. Linda's Raider Raymost 169940			D. Gwindale's Beauty 273846				
Sue's Girl of W. S. R. 432969	A	190	Dec	367	16.04	4093	164

Nelson, W. S., Willora Farms, Onancock, Va. ARHT

†Daisy Highway of St. Briocq 436924	B	228	Dec	541	23.45	6391	251
†Fairview Royal Maid 376816	A	305	Dec	89	4.16	7289	322
Fairview Victoria Verbena 524481	G	260	Dec	469	22.68	5199	228
*†Geneva's Ultra Queen 342320	A	274	Dec	668	38.11	8545	420
†Locustcrest Valentine Ceres 445597	B	254	Dec	623	31.90	7226	336
†White Oak Ethel 415351	A	151	Dec	490	25.65	3264	154
s. White Oak Prince 175268			D. White Oak Bessie 327383				

Nixon, Kenneth G., Maple Leaf Guernsey Farm, Mansfield, Ohio. ARHT

†Maple Leaf's Apple Blossom 609354	G	103	Jan	572	22.34	1937	69
s. Maple Leaf's Fawn's Hope 207387			D. Maple Leaf's Perfection Ruby 384487				
Maple Leaf's Golden Daffodil 571206	E	365	Jan	525	24.68	9761	413

Nixon, Ray, Est., Maple Leaf Guernsey Farm, Mansfield, Ohio. ARHT

†Maple Leaf's Patricia's Primrose 610254	F	78	Jan	780	35.98	2245	101
s. Maple Leaf's Fawn's Hope 207387			D. Maple Leaf's Patricia 265982				

North Carolina State College of Agriculture, Raleigh, N. C.

Carolina Show Girl 501745	E	318	Dec	565	32.46	7816	389
Farmhill R. Roam 476821	D	94	Dec	903	43.93	2697	132
Klondike Virginia 538408	G	102	Dec	1124	48.02	3497	135
*Miss Daisy Dawn 388379	A	365	Dec	587	28.89	12405	551
N. C. State Cherry 606832	F	90	Dec	531	25.28	1449	61

North Dakota Agricultural College, Fargo, N. Dak.

Nakota Freda 574164	G	365	Jan	123	7.44	7114	343
†Nakota Ina 583110	G	294	Jan	679	38.04	7112	356
†Nakota Katrinka 599433	G	117	Jan	805	36.02	3072	131

O'Brien, C. Russell, Brian Boru Guernsey Farm, Harlingen, N. J. ARHT

Brian Boru Denise 520644	G	334	Dec	629	32.58	8835	394

Brian Boru Ella's Emerald 518770 G 164 Dec 594 32.56 3870 182
Brian Boru Sunny's Killarney 518767 G 306 Dec 528 26.32 5992 259
Connie's Quoexin Jewell 494230 A 365 Dec 276 13.80 10604 446
Donna's Maid of Agridor 538211 G 170 Dec 814 35.74 4958 209
Edith C. of Win-O-Dee 472863 B 92 Dec 1663 63.87 4910 191
s. Coventry May Rose Leader 127499 D. Imp. Blue Bell of Passee Villa 182665
Edith's Blue Bell of Agridor 534961 G 225 Dec 1023 45.63 8506 354
*Fritzlyn Lady Marguerite 392025 A 29 Oct 1267 65.13
s. Fritzlyn Gifted Boy 165100 A. R. D. Marguerite's Gift 286845
Hardwick's Mona 415593 B 273 Dec 695 39.56 8750 418
Lustre of Win-O-Dee 472860 A 194 Dec 765 41.09 6472 288
N. J. E. S. Ace's Cherry Eva 475414 E 245 Dec 779 51.54 8422 450
N. J. E. S. Ace's Elnor 447968 E 365 Dec 99 5.53 11007 555
Northshire Pearl 322924 A 61 Dec 1101 49.10 2199 99
s. Rockingham Nobleman 128974 A. R. D. Aiyukpa K. Pearl 258131
†Quoexin Destiny 414671 A 305 Dec 265 13.33 6539 284
*†Soldier's Quoexin Jem 484232 A 305 Dec 121 5.30 8625 372
†Sunnybrook Glory 481840 B 305 Dec 217 13.92 7297 362
Wendmere Iris 379499 A 236 Dec 982 54.40 9304 444
Westmont Bonita 438330 C 269 Dec 794 41.63 10700 501
Wilna's Hardwick's Abbess 484422 B 196 Dec 921 50.15 7237 368
Wilna's Hardwick's Innocence 484424 B 287 Dec 921 54.98 11350 563
*Wonder's Foremost Edna 432369 B 305 Dec 968 48.06 12962 564

O'Connor, Charles P., Clora's Point Farm, Trappe, Md.
Leader's Charlotte Rose 341412 A 67 Dec 1548 65.50 3536 144
s. Leader's Ideal of Breidablik 150373 D. Valor's Charlotte Rose 275620
Wasteland Diola 457554 C 65 Dec 1818 75.29 3627 145
s. Worthy of Hill Girt 205362 D. Guardsman's Ola 283276

Odd Fellows Home of Connecticut, Fairview Farm, Groton, Conn. ARHT
†Fairview Floradel 606491 G 88 Dec 1059 56.14 3075 149
*†Grassland Cauliquel 356556 A 83 Dec 1367 52.64 3936 171
*†Grassland Valetta 356553 A 88 Dec 1494 67.99 4455 201

Orth, Wilmer T., Sunny Lea Farm, Oconomowoc, Wis. ARHT
Badger's Hettie of Sunny Lea 512404 E 272 Dec 408 27.66 5078 270
†Badger's Patsy of Sunny Lea 512403 E 291 Dec 457 22.44 6113 275
†Duke's Diana of Royal Oaks 402386 A 305 Oct 134 6.35 5633 264
*†Fair Oaks Rea 460121 A 67 Dec 806 37.49 1799 85
†Meadow Brook's Tresha 577560 F 261 Dec 489 23.56 5618 242
†Pearl of Sunny Lea 461774 B 256 Dec 128 10.76 5491 314
†Ruby of Sunny Lea 520023 A 209 Dec 445 27.72 4867 236
†Sunny Lea Dina 527188 G 298 Nov 236 15.48 5775 253
†Sunny Lea Miggles 525171 G 111 Dec 748 36.65 2880 129
†Sunny Lea's Louise 610651 G 34 Nov 558 19.06 620 21
s. Monarch's King Tut 212753 D. Monarch's Surprise 398604

Osborne, Florence, Osborne Farms, Canton, N. C.
Haywood Butterfly 469550 D 176 Dec 1108 49.65 7034 308
Haywood Hallie 568641 E 257 Dec 868 37.01 8919 343
Haywood Happy 446542 A 111 Dec 1295 64.77 5024 222
Haywood Shasta 440933 B 116 Dec 1117 55.31 4423 218
Rilma's Zenda of Ridgwold 238797 A 214 Dec 828 41.58 7276 316

Osborne, H. Arthur, Osborne Farms, Canton, N. C.
Lena of Garden Creek 462536 C 143 Dec 1116 50.33 5679 235
*Veda of Green Acres 472690 A 75 Dec 1778 87.49 3834 195
s. Baltimore of Garden Creek 207406 D. Val's Veda of Garden Creek 171151

Osborne, M. Louisa, Osborne Farms, Canton, N. C.
Conchita of Garden Creek 495770 F 342 Dec 676 39.78 10579 537
Edna of Garden Creek 450560 C 309 Dec 923 44.13 12036 502
Iona of Garden Creek 585294 G 321 Dec 683 28.02 8938 351
Lucritia of Garden Creek 590717 F 233 Dec 852 41.95 7455 319
Oma of Garden Creek 425183 A 233 Dec 735 43.19 6947 363
*Valentine of Garden Creek 504953 A 147 Dec 870 54.39 5226 274

Owen, Dave, Owendale Farm, Mukwonago, Wis. ARHT
†Owendale's Delight 528470 E 45 Dec 1208 52.06 1717 74
s. Ward Acres Hyboy 209804 D. Owendale's Primrose 346043
*†Owendale's Dorothy 362898 A 64 Dec 1263 52.42 2738 112
*†Owendale's Flash 475031 B 75 Dec 1191 44.20 3030 117
*†Owendale's Gem 433624 A 67 Dec 1439 59.18 3134 131
†Owendale's Gwen 524736 F 157 Dec 851 37.65 4509 189
†Owendale's Menai Queen 531173 G 145 Dec 639 35.08 3353 166
†Owendale's Pearl 525228 G 148 Dec 861 37.89 4350 179
*†Owendale's Puritan Princess 381710 A 88 Dec 1344 61.99 3980 184
*†Owendale's Rose May 468928 B 305 Dec 331 16.76 8908 403
*Owendale's Sonia 468931 C 340 Dec 425 25.28 7763 406

Page, L. A., "Minnewashta Maples," Excelsior, Minn. ARHT
Minnewashta Bella 481924 F 335 Dec 799 43.97 9989 467
Minnewashta Exstacy 481925 F 365 Dec 273 16.18 9197 472
Minnewashta Gretchin 570474 E 365 Dec 605 31.20 9775 440
Minnewashta Petunia 481927 F 365 Dec 480 24.50 7922 367
Minnewashta Wisteria 559616 G 274 Dec 951 44.71 10573 456

Page, L. A. & Sons, "Minnewashta Maples," Excelsior, Minn. ARHT
Minnewashta Favorite Fashion 587541 G 268 Dec 674 39.99 6934 345

Parker, D. I., Parker's Guernsey Farm, Dublin, Ga. ARHT
Cleo's Easter 486786 E 167 Dec 670 47.32 4675 245
Cleo's Jessie 580819 D 298 Dec 710 45.30 9049 475
Gold Alice 486788 E 73 Dec 918 42.81 2136 96
s. Klondike Privateer 222568 D. High View's Gold Sue 365333

Maid's Queen of Cornwell 307934 A 104 Nov 783 43.66 2897 133
s. Argilla Cavalier 104116 A. R. D. Catawba Maid 138852
Nettie B. of Sunset Farm 276107 A 316 Dec 508 34.85 8517 452
Radiant King's Bessie 486789 E 85 Dec 806 44.06 2170 108
s. Coker Radiant King 173198 D. Maid's Bessie of Blackstock 400080
Victoria of Red Oak Farm 404083 A 217 Dec 839 39.98 6930 294
Watershed's Belle 325330 A 325 Dec 1035 60.55 13445 645
Watershed's Fannie 2d 340964 A 320 Dec 591 34.24 9622 458
Watershed's Graceful 324484 A 314 Dec 969 46.91 12200 511

Parminter & Sons, Oak Hurst Farms, Lockwood, Mo. ARHT
*†Oak Hurst Polly Pearl 505604 B 107 Dec 855 44.89 3413 173
†Oak Hurst Princess 557049 G 84 Dec 706 31.65 2098 93

Pask, Durant W. & A. M., Farvue Farm, South Salem, N. Y. ARHT
†Alicia Queen of Farvue 533816 G 47 Dec 849 39.27 1227 56
s. Farvue Advocate 212854 D. Ultra Queen of Honey Brook 241492
†Brown Merry of Farvue 513613 D 305 Nov 10 .73 7806 424
Farvue Blue Eyes 344950 A 365 Nov 410 21.59 11956 507
†Farvue Brown Eyes 373184 A 305 Dec 26 1.77 6368 346

Perkins, George W., Glynwood Farm, Cold Spring, N. Y. ARHT
†Glynwood's Bluet 531179 C 254 Dec 852 39.37 8282 350
†Glynwood's Clintonia 414216 B 305 Dec 189 10.41 8997 419
Glynwood's Lotus 595874 F 194 Dec 527 26.79 3979 188

Peters, Victor B., Keokuk, Iowa. ARHT
†Bob's Jewel 451290 A 305 Dec 246 12.20 9644 409
Bob's Portia 451285 A 363 Dec 854 40.15 12955 550
Mahout's Allene 516070 G 286 Dec 976 47.93 10193 445
Mahout's Carol 530510 G 156 Dec 1024 47.25 5514 223
†Mahout's Faye 530511 G 149 Dec 906 41.23 4588 193
Mahout's Julia 535210 G 150 Dec 738 35.44 3844 175
Mahout's Luella Ann 525860 G 164 Dec 859 40.38 4545 217
Mahout's Maggie 514050 G 323 Dec 906 46.88 10982 474
Mahout's Magic 525859 F 122 Dec 815 41.34 3477 161
Mahout's Twilight 514051 G 324 Dec 690 39.10 9419 435
Rex's Laddie's June 497006 E 133 Dec 974 39.95 4382 165
*†Rex's Laddie's Lily 496987 A 289 Dec 333 18.83 7430 363
*Rex's Laddie's Magic 496993 B 282 Dec 880 54.94 11445 626
Rex's Laddie's Portia 496992 B 351 Dec 913 45.59 13996 626

Peterson, E. A. & Desiree M., Clover Top Ranch, Newcastle, Calif.
Barnegat Villela 467716 D 125 Dec 952 61.53 5097 303
Hill's Star of Broadview 556006 E 288 Dec 1062 65.67 13851 635
Slogan's Iris of Hagerman 424678 A 275 Dec 828 48.60 10321 535
Troutmere Beatrice 354125 A 283 Dec 1171 62.78 15095 690
Troutmere Ester 354120 A 245 Dec 1216 45.38 13887 448
*Troutmere Nora 354121 A 245 Dec 782 42.78 8966 411
Troutmere Phoebe 448601 B 234 Dec 915 53.30 9302 459

Pilcher, Robert, Stony Brook Farm, North Branch Station, N. J. ARHT
Bright Lad's Busy Bee 423360 B 271 Dec 748 41.93 8652 435
Coker Eastern Hattie 445119 C 186 Dec 775 43.98 5836 287
Dorothy of Seven Pines 452836 D 365 Dec 356 17.79 13309 581
Gem of Rose Lane 398854 A 272 Dec 787 37.80 11141 491
Gloria of Rose Lane 482437 F 272 Dec 876 41.20 9378 391
Stonybrook Gem's Hope 522477 G 255 Dec 553 33.11 5886 312
Stonybrook Honoria's June 522478 G 114 Dec 613 28.16 2423 106

Pogue, James W. C., Rocky Hill Farms, Exeter, Calif.
Quanqual Hyacinth 412974 B 321 Dec 201 11.38 11320 527
Riley's Pansy of Fairview 457056 A 318 Dec 1397 69.45 16848 756
Rocky Hill Dona 533715 G 130 Dec 1178 43.59 5050 164
s. Adohr Bell Boy 201552 D. Cruiser's Xmas Donation 439295
Rocky Hill Fernella 510999 G 311 Dec 516 31.01 8828 414
Rocky Hill Happy 533713 G 145 Dec 844 38.74 4034 166
s. Happy King Lear 233699 D. Rocky Hill Chloe 462387
Rocky Hill Lady Fern 487727 G 317 Oct 250 17.57 8431 484
Rocky Hill Patrica 533706 G 135 Dec 1059 49.17 4758 200
s. Adohr Bell Boy 201552 D. Forest Home's Patrica 329223
Rocky Hill Surprise 500633 G 365 Dec 95 3.75 9998 445
Rocky Hill Ultra Lass 506749 E 134 Dec 1280 53.92 5403 227
s. King Hi-Fat 224064 D. Phillips Ultra Lass 318701

Powell, M. L., Union Level, Va. ARHT
Vim's Dairymaid of South Lawn 501044 F 255 Dec 705 42.73 7360 405

Pratt, George D., Jr., Sunny Valley Farm, New Milford, Conn. ARHT
*Crescent Maru 368538 A 365 Dec 242 12.89 14690 750
*Crescent May Sequel 373145 A 257 Dec 1128 70.53 12606 710
*Gayhead's Queen Fancy 355655 A 245 Dec 1545 68.76 13812 591
*Grassland Valrosq 450492 D 269 Dec 1347 49.03 12597 486
†Northwood's Agnes 2d 558028 G 100 Dec 497 21.23 1789 68
s. Bingo of The Glen 203631 D. Northwood's Agnes 446790
†Northwood's Marjorie 2d 558026 F 24 Dec 768 30.29
s. Broadwater Mirabeau 221996 D. Northwood's Marjorie 449990
†Sunny Valley Beatrice 605390 G 65 Nov 791 36.72 1744 83
s. Roughwood Eminence 195495 A. R. D. Crescent Marguerite 325472
*Sunny Valley Betina 512557 B 74 Dec 1328 64.18 3300 167
s. Crescent Butterboy 203257 A. R. D. Uncle Jim's Retemesia 276100
*Sunny-Valley Ethelda 463575 A 74 Dec 1487 75.57 3259 156
s. Roughwood Eminence 195495 A. R. D. Raiders Ethel 320363
*Sunny Valley Ethereal 512562 B 61 Dec 1757 85.04 3350 174
s. Roughwood Eminence 195495 A. R. D. Raider's Ethel 320363
*†Sunny Valley Gay Keziah 537591 E 283 Dec 660 39.91 7177 393
†Sunny Valley Genesta 584631 F 57 Nov 882 43.61 1660 78
s. Roughwood Eminence 195495 A. R. D. Roughwood Gypsy 334072
†Sunny Valley Inspiration 512555 A 49 Dec 1164 56.93 1821 85
s. Crescent Butterboy 203257 A.R. D.Roughwood Flaire 341368
Sunny Valley Letitia 584632 G 202 Dec 666 37.65 5318 272
*Sunny-Valley Rosemary 463581 A 151 Dec 1321 62.64 6915 326
†Sunny Valley's Annabelle 533252 F 43 Dec 869 40.68 1140 53
s. Crescent Butterboy 203257 A. R. D. Sunny-Valley Amulet 463578
Sunny Valley's Beulah 559291 E 97 Dec 1240 54.06 4119 180
†Sunny Valley's Buttercup 584628 F 249 Dec 579 40.20 5534 337
*Sunny Valley's Celia 559285 D 60 Dec 1627 78.92 3179 159
s. Crescent Butterboy 203257 A. R. D. Roughwood Gypsy 334072

†Sunny Valley's Ethel 537875 G 56 Nov 912 41.08 1708 75
s. Sunny-Valley's Aristocrat 237113 D. Sunny Valley Ethereal 512562
†Sunny Valley's Flossie 584626 E 199 Dec 616 32.78 4704 228
Sunny Valley's Hope's Flower 587041 E 138 Dec 511 27.38 2802 136
†Sunny Valley's Laughter 605389 G 86 Dec 552 28.43 1497 74
s. Crescent Sequel Joe 227871 D. Sunny-Valley Merriment 448382
†Sunny Valley's Winnie 605391 G 57 Nov 759 33.41 1423 61
s. Crescent Sequel Joe 227871 D. Sunny-Valley Nonsense 463573
*†Sunny Valley Tita 512564 D 261 Dec 748 44.36 8500 446
*†Sunny Valley Vagrance 512559 C 270 Dec 673 42.84 7628 411
Sunny Valley Vantine 584630 G 259 Dec 528 25.15 5548 249

Pratt, J. L., Sherwood Forest Farm, Fredericksburg, Va.
*Rockingham Star Rose 479166 B 328 Dec 1228 56.49 14878 618
*Sherwood Forest Favorite 389946 A 158 Dec 1277 59.14 7367 331
Sherwood Forest Lustre 476249 F 334 Dec 811 54.36 10278 571
Sherwood Forest Model Addie 528579 G 35 Dec 1285 63.15 1419 69
s. Sherwood Forest Model 201462 A. R. D. Sherwood Forest Sweet Adeline 403160
Sherwood Forest Model Jeanette 528578 G 79 Dec 1348 59.35 3101 131
Sherwood Forest Model Ruth 458257 D 309 Dec 706 36.26 10097 465
Sherwood Forest Model Yvonne 483663 D 31 Dec 1223 59.11
s. Sherwood Forest Model 201462 A. R. D. Sherwood Forest Evette 385849
*Sherwood Forest Rubella 393739 A 214 Dec 1224 55.59 10734 458
Wilburn Virginia's Fay 527379 G 50 Dec 1076 50.81 1727 78
s. Sherwood Forest Forecaster 230757 D. Princess Virginia of Wilburn 368700

Pyle, E. Baker, Brightside Farm, Malvern, Pa. ARHT
*†Brightside Bess 451813 C 134 Dec 924 41.15 4473 197
*†Brightside Daisy 402230 A 108 Dec 1117 53.53 4305 201
*†Brightside Frances 381423 A 289 Dec 596 36.11 8178 429
*Brightside Generous 393007 A 283 Dec 1013 52.70 11911 623
*Brightside Rosemary 398851 A 275 Dec 927 51.92 12264 598
†Brightside Sue 493974 E 61 Dec 723 38.42 1497 78
s. Bethany Butterfat's Rex 204361 A. R. D. Daylo Sunflower 197709
*†Daylo Bright 362573 A 55 Dec 1210 54.97 2149 103
s. Daylo Bright Boy 182600 D. Star's Daylo Madge 278205

Pyle, Harold F., Brightside Farm, Malvern, Pa. ARHT
*Beauty's Charm of Wolf Creek 429930 B 170 Dec 767 49.88 5027 277

Rand, John A., Hamlet Hill Farm, Salisbury, Conn. ARHT
Advocate's Gladiola 507369 G 365 Dec 184 9.90 9069 428
†Bonnie's Babe of Poskin 517906 B 256 Dec 434 23.37 6608 299
*Circleview Anita 466662 D 268 Dec 812 54.06 9208 480
Elise of Longue Vue 2d 507436 G 323 Dec 832 44.03 9671 447
*Gayhead's Queen Bee 355651 A 356 Dec 524 27.44 11521 488
*Helga of White Farms 414563 C 365 Dec 122 8.52 9930 562
Victory's Molly 596668 G 235 Dec 867 41.98 7825 330
*White Gold of Valley View 477382 A 44 Dec 1535 73.25 2162 102
s. Edgemere Golden Lad 166604 D. White Face of Valley View 307892
Wyebrook Hylan Courageous 478954 D 297 Dec 628 40.17 7280 376
Wyebrook Queen Grace 440151 B 245 Dec 748 38.57 7937 351

Raskob, Helena S., Pioneer Point Farm, Centerville, Md.
Afri's Maid of Pioneer Point 532157 G 275 Dec 672 39.43 8534 429
Afri's May of Pioneer Point 519149 E 42 Dec 1440 55.45 1897 77
s. Valor's Africander 193733 A. R. D. Bettimae of Pioneer Point 298815
Maggie Sweet of Pioneer Point 484507 F 288 Dec 819 40.09 10514 429
*S'no-Boy of Pioneer Point 365035 A 54 Dec 1735 70.28 2871 116
s. Gay Boy of Pioneer Point 179405 D. Maggie's Snowdrop 291368
*Sunspot of Pioneer Point 398036 A 365 Dec 517 29.00 12628 654

Rawls, J. C., Southampton Guernsey Farm, Franklin, Va. ARHT
*Southampton June 391247 A 269 Dec 668 34.36 8417 389
*Southampton Maud 479581 E 212 Dec 702 41.66 6180 310
*Southampton Polly 387152 A 245 Dec 728 37.15 7775 360
Southampton Sadie 514721 G 313 Dec 505 27.31 6935 338
Southampton Sally Ann 512643 G 302 Dec 509 30.61 7415 367
Southampton Sofine 514722 G 285 Dec 469 25.85 4982 248
Southampton Soso 521551 G 118 Dec 764 41.61 3131 153
Southampton Stella 521550 G 116 Dec 888 46.64 3476 170

Redfearn, W. T., Camden, S. C.
Briar's Della Wanda 605154 F 87 Dec 718 35.26 223 101
s. Hilltop Butterfat Briar 212285 D. Brilliant Cavalier's Lassie 338157
Butterfat Briar's Lassie 467446 C 73 Dec 1106 50.47 2691 124
s. Hilltop Butterfat Briar 212285 D. Brilliant Cavalier's Lassie 338157
*Marymede's Golden Fairy 311567 A 86 Dec 1358 65.05 3754 190
s. Coker Golden Cavalier 124745 A. R. D. Cavalier's Fascination of Oakhurst 220408

Reynolds, Dorrance, Goodleigh Farm, Dallas, Pa. ARHT
†Goodleigh Commander's Sequoia 543471 F 291 Jan 524 30.37 6446 318
*†Goodleigh Groignet Munta 526126 E 287 Jan 515 36.34 7851 452
*†Goodleigh Groignet of Bruser 324648 A 245 Jan 931 49.25 10147 457
*†Goodleigh Mayde Royal 526129 D 31 Jan 1436 65.95
s. Tarbell Farms Royal Eugene 200374 A. R. D. Goodleigh Fleurette 380085
*†Goodleigh Royal Brumunt 531602 E 110 Jan 778 34.56 3513 163
†Goodleigh Royal Roselight 537364 E 138 Jan 763 36.28 4190 190
*†Goodleigh Royal Salvia 531603 E 68 Jan 1252 56.37 2770 128

Reynolds, James R., Larch Farm, Wenham, Mass. ARHT
Edna Champion 431874 A 144 Dec 1225 59.32 6160 271
†Larches Empress 534074 G 58 Dec 742 37.12 1404 67
s. Argilla Caesar 225790 D. Lenore of White Farms 315861
*Larches Harp 476268 E 234 Dec 942 51.63 8329 413
Larches Lute 515171 G 201 Dec 870 45.77 6461 294
Sea King's Afterglow 356953 A 365 Dec 19 1.21 11727 655

Rhodes, Robert N., Broadview Farms, Broadway, Va. ARHT
Broadview's Fair Lady 468668 E 365 Dec 405 22.25 8818 441
†Broadview's Irene 570730 G 104 Dec 795 35.97 2975 142

Rich, S. O., Wake Forest, N. C. ARHT
Hopeworth Phifer 531108 G 91 Dec 639 36.97 2080 110
s. Evamae's Resolution 231041 D. Peggy Phifer 2d 506843

Ridgly, W. Silas, "Ridglydale," Decatur, Ill.
*Greenlea Ultra Nancy 535882 C 238 Dec 901 47.95 9374 414
*Ridglydale's Anna Marie 381088 A 189 Dec 1019 61.99 8006 443

Riegel, B. D., Riegeldale Farms, Trion, Ga. ARHT
Douglaston Baroness Darling 538775 G 166 Dec 1054 49.14 6647 285

Riegeldale Farms (The Trion Company), Trion, Ga. ARHT
*Appin's Fan 440156 A 192 Dec 933 53.32 7375 354
*Bournedale Eulalie 468149 C 153 Dec 1053 62.35 5936 302
*Bournedale Judy 2d 411129 A 317 Dec 876 51.56 11455 576
Bournedale Virginia 510154 G 241 Dec 921 54.81 8243 411
*Bournedale Viscountess 406061 A 245 Dec 1108 60.96 10483 508
Broadview's Claire Belle 518760 G 182 Dec 795 40.72 5376 235
*Douglaston Charlotte 445870 B 144 Dec 1118 57.28 5845 269
Edgewood Sunbeam 284273 A 331 Dec 455 25.57 7325 367
*Foremost Nona 506985 D 92 Dec 1163 48.29 4149 191
Franchester Secret 487082 F 365 Dec 296 15.99 10364 507
Friendship V. C. Itchen 522748 G 318 Dec 664 43.00 9250 488
*Garnet's Rosemary 493956 A 347 Dec 922 44.64 14516 638
*Gayoso Bonnie Lass 369515 A 345 Dec 966 46.57 13726 613
*Gayoso Sarabell 403532 A 357 Dec 942 47.14 13843 603
*Inverness Kroset 374976 A 331 Dec 1035 44.54 14783 632
*Jecava Marie 392451 A 70 Dec 1386 68.92 2987 147
s. Jecava Genius Twice 172978 D. Jecava Marcella 257329
*Klondike Gay Freda 358352 A 311 Dec 845 36.94 10733 437
*Langwater Belladonna 478674 D 322 Dec 680 32.99 10372 450
Meadow Lodge Rex's Helena 498546 G 355 Dec 844 46.98 11635 556
*Messenger's Beauty's Princess 344072 A 339 Dec 894 48.28 12353 623
Pauline's Bonnie Bess 522573 F 163 Dec 722 34.80 4707 219
Riegeldale Actor's Alice 535510 G 105 Dec 992 44.08 3480 131
s. Gayoso Molly's Actor 106869 A. R. D. Watershed's Gay Fannie 428637
Riegeldale Actor's Rosita 530506 G 159 Dec 729 38.53 4161 194
Riegeldale Actor's Tulip 519872 F 76 Dec 731 29.85 1720 68
s. Gayoso Molly's Actor 106869 A. R. D. Senorita of Ponce de Leon 371477
Riegeldale Anchor's Jean 496926 F 213 Dec 911 46.77 7111 340
Riegeldale Anchor's Nora 496924 E 87 Dec 1008 45.08 2652 118
s. Quail Roost Maxim's Anchor 218809 D. Terrace Farm's Virginia 390749
*Riegeldale Cherub Doris 450932 D 336 Dec 664 42.67 10169 539
Riegeldale Coronation Queen 499254 E 104 Dec 770 47.91 2772 135
Riegeldale Dugald's Beth 544363 G 87 Dec 825 35.64 2177 94
s. Douglaston Lord Dugald 220010 D. Hazelwood's Grace 377964
Riegeldale Dugald's Effie 535506 G 145 Dec 783 40.25 4130 194
Riegeldale Dugald's Eleanor 544362 G 89 Dec 854 40.75 2452 111
s. Douglaston Lord Dugald 220010 D. Erinvine Patrica 432814
Riegeldale Dugald's Myrtle 530503 G 202 Dec 648 33.07 4724 226
Riegeldale Dugald's Viola 525544 G 125 Dec 779 36.73 3168 135
Riegeldale Governess 493705 D 69 Dec 1070 55.66 2318 127
s. Quail Roost Maxim's Prince 209991 D. Governor's Bessy of Appin 345110
Riegeldale Huntress 504075 C 130 Dec 1043 55.71 4612 233
Riegeldale Illustrious' Dolly 531569 G 188 Dec 816 44.43 5262 261
Riegeldale Illustrious Jewell 530505 G 164 Dec 762 44.52 4591 229
Riegeldale Lady Dorothea 525540 G 248 Dec 777 39.88 7018 317
Riegeldale Majestic Elinor 531879 G 184 Dec 685 42.22 4760 270
Riegeldale Majestic Hazel 531881 G 118 Dec 839 50.00 3729 212
Riegeldale Majesty's Meta 544365 G 84 Dec 1011 47.22 2867 147
s. His Majesty of Bournedale 194262 A. R. D. Gayoso Bonnie Lass 369515
Riegeldale Majesty's Ruby 519870 G 265 Dec 792 48.39 7837 427
Riegeldale Majesty's Sue 535508 G 119 Dec 925 49.25 3767 180
Riegeldale Mary Jane 461868 E 336 Dec 769 36.39 11062 481
Riegeldale Renown's Ella 496925 E 95 Dec 989 44.02 3293 131
Riegeldale Renown's Neda 496922 F 163 Dec 665 35.20 3826 182
Riegeldale Viking Fortress 513158 G 243 Dec 579 31.58 5309 254
Riegeldale Viking Hulda 482735 G 365 Dec 52 3.39 10027 557
Riegeldale Viking Margaret 496923 F 261 Dec 742 40.67 7447 360
Riegeldale Viking's Janie 519871 G 240 Dec 753 37.75 6881 307
Rockingham Ladyship 445703 A 333 Dec 847 49.26 11576 603
Sarah of Turkey Ridge 459733 B 334 Dec 510 28.90 8139 433
Sunbeam of Rockledge 503324 B 321 Dec 816 49.79 11727 584

Rinehart, Doris Witter, Carroll Land Guernsey Farm, Cutler, Ind. ARHT
*Star Queen of Carroll Land 488856 D 297 Dec 418 22.68 8901 406

Rinehart, Ralph, Carroll Land Guernsey Farm, Cutler, Ind. ARHT

Kenfleur's Dicta Anna 585445	F	215	Dec	830	44.43	7477	313
*Sequel's Betsy 416807	A	258	Dec	614	32.03	10189	415

Roberts, Owen J., Bryncoed Farm, Kimberton, Pa. ARHT

Bryncoed's Doris 561059	G	245	Dec	723	38.62	7393	345
*Bryncoed's Molly 429050	C	315	Dec	896	50.10	12501	578
*Bryncoed's Riveredge Mary 417377	A	311	Dec	706	38.51	11630	604
*Bryncoed's Snowdrop 459438	C	184	Dec	1055	52.65	7284	323
*Bryncoed's Venture's Queen 375150	A	291	Dec	989	52.46	12816	625
Peter's May of Bryncoed 491395	E	245	Dec	708	41.18	7685	400
Polly of Bryncoed Farm 491396	F	306	Dec	837	46.47	10748	545
*Princess of Bryncoed Farm 437408	C	196	Dec	773	44.86	7386	361

Robertson, James B., Mid-Cutstraw Farm, Paoli, Pa. ARHT

Bethany Lady Catania 417779	A	274	Dec	668	40.64	9938	472
Fern Spring Mamie 438456	C	295	Oct	975	61.73	11135	600
*Lady Hope of Hilldene 478289	E	204	Dec	677	46.16	6522	361
Netta of Hilldene 536167	G	151	Dec	760	37.94	4530	208
s. Longwood Hannibal 214837		D. Nemesia of Hilldene 334161					
*Queen's Nancy Marie 331177	A	304	Dec	570	33.62	10370	490
Winsome Biserta 531851	G	77	Oct	949	47.95	2408	113
s. Brownlie Pioneer 237828		D. Brownlie Radiant Biserta 346902					

Roddey, J. B., Roddey Guernsey Farm, Columbia, S. C.

Coker Pat's Ada 526266	G	225	Dec	943	42.84	7646	330
Gold Branch A. D. Della 578886	E	242	Dec	874	44.69	7418	339
Gold Branch D. A. Evelyn 580663	E	199	Nov	722	35.68	6309	270
Gold Branch D. A. Milkmaid 578887	E	255	Dec	977	41.53	9207	378
Gold Branch D. Daisy May 560219	D	229	Nov	893	48.25	8824	374
Gold Branch D. Gretchen 507977	B	223	Dec	719	32.52	7292	296
Gold Branch D. Maud's Pearl 507976	C	334	Dec	523	30.19	8465	395
Gold Branch D. May Daisy 500647	A	293	Dec	881	43.98	10480	459
Gold Branch D. Rachel Betty 526708	C	365	Dec	65	3.59	10782	496
Gold Branch D. Rilma 431603	A	334	Dec	703	36.16	10958	466
Gold Branch G. Betty Rachel 603254	G	355	Dec	750	37.92	11040	483
Gold Branch G. Dairymaid 603255	G	323	Dec	638	34.61	8843	437
Gold Branch Glory's D. Gretchen 603261	G	306	Dec	453	25.23	8094	371
Gold Branch Glory's Eugenia 603253	G	313	Dec	710	39.02	8073	399
Gold Branch G. Rosetta 603268	G	285	Dec	489	31.45	6432	343
Klondike Mildred 483092	F	358	Dec	577	35.04	8653	434
Klondike Royal Gretchen 365775	A	308	Dec	686	37.43	11289	504

Rosenbaum & Brother, Incorporated, Rose Tree Farm, Mount Vernon, Ind. ARHT

†Rose Tree Fatty 538419	G	21	Dec	652	31.63		
s. Florham Conquest 239675		D. Rose Tree Bountiful 538418					
†Rose Tree Firefly 538482	G	26	Dec	847	36.85		
s. Florham Conquest 239675		D. Rose Tree Brilliant 538478					
†Rose Tree Fussy 538420	G	28	Dec	798	32.41		
s. Florham Conquest 239675		D. Rose Tree Bountiful 538418					
†Rose Tree Gay Veach 538376	G	160	Dec	735	38.29	4544	207
†Rose Tree Velour 538500	E	210	Dec	491	33.92	4931	259
†Rose Tree Vogue 538480	D	106	Dec	986	50.30	3919	184

Sabine, Stephen W., Westfield Farm, Groton, Mass.

Jeannette of Westfield Farm 578125	G	343	Dec	480	30.90	7496	383
Royal's Westfield Almira 601409	E	70	Dec	1154	61.77	2653	127
s. Royal's Legislator 89309 A. R.		D. Westfield Amelia 423541					
Royal's Westfield Blossom 578124	F	344	Dec	605	34.53	8857	412
*†Royal's Westfield Eva 420971	A	305	Dec	743	44.43	11384	610
Westfield Golden Dorothy 601411	G	164	Dec	767	43.38	4505	229
Westfield Golden Evalyn 601410	F	78	Nov	1085	47.87	2906	121
Westfield Golden Sunlight 605595	F	74	Dec	1061	48.19	2580	104
s. Argilla Furlough 219183		D. Royal's Westfield Sunlight 225547					
Westfield Golden Sunshine 516159	G	275	Dec	632	30.42	7594	375

Salsbury, B. F., Willowmere Farms, Fairfax, Va.

Brightness of Willowmere 463533	D	22	Mar	995	45.90		
s. Willow Brook Bright Lad 72162 A. R.		D. La Fragrance of Willowmere 186020					
Willowmere Bashful 450100	D	310	Dec	920	42.87	12014	519
Willowmere Conchita 393780	A	365	Dec	196	10.55	11265	544
Willowmere Dryad 458136	E	365	Nov	245	14.67	9615	461
Willowmere Francesca 447497	C	298	Dec	696	41.37	9293	471
*Willowmere Genia 394898	A	341	Dec	692	38.52	11932	560
Willowmere Patsy 410516	A	293	Dec	711	37.56	9757	453
Willowmere Princess Pat 413642	A	306	Dec	722	38.34	10561	495

Saltonstall, Richard, Charlescote Farm, Sherborn, Mass.

*Charlescote Beldame 400614	A	32	Dec	1207	86.61	13045	785
Charlescote Patience 537896	G	34	Dec	1258	57.37	1344	61
s. Langwater Peter 218757		D. Charlescote Maid of Tranquil 358998					
Charlescote Pensive 537895	G	58	Dec	1021	54.54	1866	94
s. Langwater Peter 218757		D. Charlescote Katrinka 400611					
Charlescote Poplar 497164	F	163	Dec	1036	55.77	6190	286
*Charlescote Progress 497161	E	88	Dec	1905	90.87	5320	246

Sanford & Blackwelder, Twin Brook Farm, Mocksville, N. C.

Little Jane's Fairmaid 367188	A	92	Dec	1095	57.64	3619	197
Mary Cary of Twin Brook 406035	A	340	Dec	422	25.62	7984	385
May Queen's Magnolia 406029	A	365	Dec	103	5.77	12740	568
Rose Merry's Opal 361043	A	122	Dec	830	38.85	3615	158

Schmidt, M. A., Rosedale Farm, Chaska, Minn.

King's Violet of Rosedale 371376	A	365	Jan	87	4.81	8261	381
Rose Dale Itchen King's Irene 429175	A	84	Jan	1216	59.86	3679	159
s. Itchen King of Woodend 182698		D. Rose Dale Cherub's Colleen 279762					
Rosedale Itchen King's Lassie 453200	D	365	Dec	119	8.11	9050	437
Rose Dale King's Daisy 460191	A	365	Dec	208	12.57	10035	471
Rose Dale King's Sophie 460190	A	305	Jan	716	38.88	10215	505

Schutt, Harold S., Spar Hill Farm, Chadds Ford, Pa. ARHT

Spar Hill Daffodil 580284	G	105	Jan	1389	59.61	4815	203
Spar Hill Delphinium 542888	F	65	Jan	1346	67.19	2668	128
Spar Hill Goldenrod 580285	G	69	Jan	1228	64.48	2713	138
Spar Hill Orange Blossom 542887	G	316	Jan	886	56.05	11730	618
Spar Hill Sunflower 580283	G	153	Jan	1119	62.89	6071	292
*Westmont Copper's Glory 436291	C	339	Jan	901	56.43	14512	736

Scott, T. S., Rocky Reach Guernsey Farm, Pfafftown, N. C.

Doll of Rocky Reach 515574	G	356	Dec	721	44.90	9857	524
Rocky Reach Rose Ann 527216	G	265	Dec	686	37.63	8424	348
Susie Jane of Rocky Reach 487103	E	273	Dec	684	42.65	7295	384

Shaw, F. N. & T. M., Pebble Hill Farm, Doylestown, Pa. ARHT

*Broadwater Pompadour 355825	A	122	Dec	1217	58.80	5346	234
*Guardsman's Pat of Hill Girt 411355	A	49	Dec	1703	76.51	2573	120
s. Guardsman of Hill Girt 200629		D. Patricia of Hill Girt 360870					
Holly's Ideal of Edgewood 510141	E	76	Dec	1305	53.52	3190	126
Maple Lane Candy Doll 447561	C	96	Dec	1342	69.52	4360	212
Mary Belle of Llenroc 392363	A	75	Dec	1526	54.78	3454	126
*Raider's Narcissa of Bolton 370991	A	122	Dec	1261	62.68	5267	259
Ultra's Martha of Sunnyside 450662	B	76	Dec	1277	47.41	3019	123

Shoemaker, Ray S., Goose Valley Farms, Progress, Pa. ARHT

*Byrnely Bella Donna 408619	A	109	Dec	1135	66.29	4377	245
Byrnely Belle of The Ball 477789	E	141	Dec	959	54.12	5026	234
Byrnely Majestic's Betty 508063	F	146	Dec	1066	46.38	5330	221
Byrnely Vixen 420558	B	365	Dec	906	56.73	13993	736
Count's Bella Donna 536921	G	89	Dec	766	42.62	2328	119
Goose Valley Countess 522583	G	199	Dec	684	40.77	5031	249
Goose Valley Nellie 522585	G	284	Dec	728	44.71	7542	399
Goose Valley Nettie 525644	G	199	Dec	677	43.82	5769	314
Jobetty's Beatrice 460640	E	297	Dec	923	46.07	10024	449
Jobetty's Blanche 447908	D	365	Dec	55	3.88	10013	536
Jobetty's Charlotte 413974	B	305	Dec	811	47.12	9650	456
Jobetty's Colza 447912	E	365	Dec	46	2.72	11821	588
Jobetty's Freda 439599	B	234	Dec	933	58.31	8136	417
Jobetty's Marilla 458093	D	122	Dec	1019	41.89	3887	160
*Jobetty's Marion 385514	A	356	Dec	758	45.33	11338	587
Jobetty's Marva 460639	E	305	Dec	682	43.27	8803	456
*Jobetty's Maud 439600	B	162	Dec	870	49.44	5413	255
Rosemount Minuet 2d 449927	C	199	Dec	636	37.11	4980	238
Steadfast's Patricia 535010	G	82	Dec	921	47.91	2549	119

Skaar, M. S. & C. A., Cor-Alfa Farm, Hayward, Minn. ARHT

†Buttercup of Cor-Alfa Farm 518390	F	101	Dec	598	33.95	2015	113
Delight of Cor-Alfa Farm 489442	F	365	Dec	13	1.07	6846	405
Dona of Cor-Alfa Farm 490533	G	282	Dec	442	32.38	4599	292
Lady's Lena of Cor-Alfa Farm 488347	G	329	Dec	42	2.44	6086	344
*†May Belle of Cor-Alfa Farm 439864	C	224	Dec	687	42.98	6262	354

Smith, Clarence H., Robin Run Farm, Wycombe, Pa. ARHT

*Robin Run's Ida Lotta 305728	A	306	Dec	809	40.41	12067	573
*Robin Run's Kala Lotta 344329	A	289	Dec	633	35.87	8888	454
*Robin Run's Lotta 368703	A	31	Dec	1270	55.53		
s. Robin Run's Fritz 124063 A. R.		D. Robin Run's Helga Lotta 275597					
*Robin Run's Marilyn 402405	A	176	Dec	902	49.98	5937	313
*Robin Run's Natalie 412686	A	237	Dec	881	40.09	8675	419
Robin Run's Priscilla Lotta 517682	G	286	Dec	613	34.57	6782	335

Smith, Elisabeth Thew, Little Farm, East Northport, N. Y. ARHT

*†Little Farm Nancy 515735	B	177	Dec	1056	58.83	6855	315
*†Little Farm Orphan 546287	E	255	Dec	546	37.71	5680	326
†Little Farm Rosanka 591747	F	76	Dec	771	35.57	1985	79
*†Little Farm Rosette 318523	A	239	Dec	800	40.24	8088	367
*†Little Farm Susan 413813	A	161	Dec	902	51.72	5756	273

Smith, E. Thaddeus, Little Farm, East Northport, N. Y. ARHT

†Little Farm Fannie 591746	G	90	Dec	1034	42.09	3143	119
*†Valor's May Rose of Oldacres 427012	B	139	Dec	868	46.99	5434	222
*†Valor's Sally of Oldacres 463117	D	261	Dec	1137	59.15	12167	547

Smith, Nelson H., Steele Hill Farm, Laconia, N. H.

Crag Farm Sibyl 497948	E	68	Nov	1119	57.64	2542	125
Stonelaw's Isabella Weir 387286	A	42	Nov	1342	62.81	1746	80

Smyth, Henry Lloyd, Home Hill Farm, Plainfield, N. H.

Adele of Home Hill 489642	D	129	Jan	1172	56.63	5223	242
Beatrice of Home Hill 552729	F	365	Jan	28	1.93	12677	670
Emmalice of Home Hill 550683	F	153	Jan	861	44.70	4511	223
*†Enid of Home Hill 412111	A	215	Jan	956	52.42	8792	413
Evelina of Home Hill 550682	G	365	Jan	555	28.28	14117	636
Maida of Home Hill 489637	D	346	Dec	942	50.42	13333	616
Roxy of Home Hill 550681	E	346	Jan	682	39.53	9218	511

Sorensen, Charles E., Cesor Farms, Farmington, Mich.

*Bournedale Cinderella 422563	B	303	Dec	1059	53.00	13450	579
Cesor Bobbie 464630	C	200	Dec	1153	52.95	8475	352
Cesor Evangela 437427	C	356	Dec	1204	59.48	16252	739
Cesor Jupiter's Marie 596674	G	104	Dec	1104	56.53	4073	208
Cesor Mary Ann 535602	E	192	Dec	625	33.29	6419	300
Cesor Prince's Louise 596375	G	146	Dec	1009	53.51	5036	225
Cesor Ultra's Francia 539540	E	139	Dec	1017	53.85	4771	232

*Cesor Waneta 472808	D	357	Dec	660	37.07	11986	592
Connie of The Elms 498957	F	241	Dec	800	52.62	7553	404
Daffodil of The Elms 516955	F	203	Dec	943	45.08	7083	296
Ferncliff Lady 556885	G	221	Dec	805	42.42	6381	309
*Jacqueline of Daisy Lane 501998	E	260	Dec	735	48.19	8847	530
*Jean Gordon of Daisy Lane 502000	E	201	Dec	976	52.83	8189	395
*Pauline of Daisy Lane 501999	E	203	Dec	871	49.57	7346	363
Primrose of Sepascot 512821	G	365	Dec	646	41.51	11875	621
Rowena of The Elms 516957	G	333	Dec	926	53.26	11789	590
Sepascot Diana Duck 431317	C	365	Dec	778	46.08	14205	716
Verta of The Elms 505110	G	326	Dec	932	46.90	11911	524
Wildwood Charity's Clarissa 479045	E	351	Dec	626	35.77	9840	485

Spencer, C. C., Spenceola Farm, Forest Hill, Md. ARHT

†Constance Lady Love of Spenceola 523437	G	223	Dec	701	30.51	5276	227
†Florine's Blossom 542541	G	130	Dec	699	32.16	3008	125
†Geneva's Holiday Princess 605038	G	78	Dec	685	28.79	1685	72
†Gladys's Princess Pride 475532	D	226	Dec	539	33.46	5121	271
†Lady of Elanora's Choice 525257	G	269	Dec	484	28.42	4806	254
†Reveller's Busy Miss 506922	F	218	Dec	758	35.18	6204	262
†Reveller's Dorothy of Spenceola 592896	G	191	Dec	547	25.25	3862	156
†Reveller's Dorothy's Choice 594920	G	166	Dec	666	28.05	4242	167
†Reveller's Florine 601093	G	129	Dec	657	30.52	2946	123
†Reveller's Lady Favorite 592557	G	202	Dec	675	36.80	5058	226
†Reveller's May Alton 599540	G	135	Dec	664	30.55	3139	139
†Reveller's Polly Play 592556	G	207	Dec	805	39.93	5619	256
†Reveller's Reliable 506925	F	217	Dec	577	30.34	5312	246
†Reveller's Rose Alice 599542	G	147	Dec	685	35.83	3349	147
†Sweet Maid of Busy Miss 475531	C	72	Dec	1095	52.34	2479	114

Spencer, Mary Clyde, Spenceola Farm, Forest Hill, Md. ARHT

Ola's Fair Maid of Spenceola 523436	F	148	Dec	615	31.32	3162	142

Stambaugh, N. E., North Canton, Ohio. ARHT

Gypsie Pearl Itchen 502928	C	197	Dec	975	45.74	7385	321
Ultra's Spottie 590367	G	219	Dec	666	40.75	6348	310

Stevens Brothers, Edgewood Farm, North Andover, Mass.

Alberta of Stobie Farm 345536	A	64	Dec	1608	69.15	3330	144
s. Aldrich Farm Sequel 150750	D. Adam's Winsome of Stobie Farm 324783						
Birchfield Monodew 389092	A	227	Dec	1025	58.78	9096	460
Edgewood Farm's Geraldine 473138	D	324	Dec	750	38.94	11377	519
Edgewood Farm's Ilenola 477743	E	122	Dec	1199	67.17	5075	245
Edgewood Farm's Lucilia 477663	E	327	Dec	820	50.71	11007	550
*Fazia of Emmenthal 327649	A	345	Dec	996	54.68	14590	704
*King's Beth of Stobie Farm 435848	C	361	Dec	655	33.23	12046	543

Stevens, L. B., Shoreland Farm, Oconomowoc, Wis. ARHT

*Shoreland Clementina 500920	C	264	Dec	854	41.63	9360	429
*†Shoreland Evening Tide 529147	C	65	Dec	1091	42.47	2433	103
s. Glenwood's Climax of Four Pine 105287 A. R.	D. Shoreland Evening Star 351358						
*†Shoreland Fancy 479658	A	88	Dec	1336	54.01	3862	152
s. Shoreland Levity Lad 171949 A. R.	D. Shoreland Princess Fanny 339937						
†Shoreland Guinan's Beauty 2d 602858	G	64	Dec	616	27.51	1263	56
s. Shoreland Prince Charming 228840	D. Shoreland Guinan's Beauty 320628						
†Shoreland Moonlight Breeze 569772	G	305	Nov	98	6.32	5549	271
†Shoreland Pleasant Katrina 602861	G	69	Dec	733	32.93	1674	69
s. Langwater Pleasant Plains 196127 A. R.	D. Shoreland Katrina 464367						
Shoreland Pleasant Morning 519898	G	300	Dec	561	27.14	6438	276
†Shoreland Pleasant Nanette 588844	G	207	Dec	529	25.81	4103	179
†Shoreland Pleasant Pride 574838	G	305	Dec	133	6.74	6961	297
†Shoreland Pleasant Prudence 591313	F	153	Dec	444	22.14	2502	109

Stevenson, B. L., Fairwold Farms, College Place, Columbia, S. C. ARHT

*Appin's Countess 312382	A	240	Dec	827	46.57	8888	416
Fairwold's Buttercup 567114	F	365	Dec	469	24.05	9692	470
Fairwold's Grace 567112	F	365	Dec	144	7.54	12888	604
Fairwold's Mae 567113	F	365	Dec	1098	53.94	13509	660
*Hinson Golden Sunset 476950	D	127	Dec	1063	59.25	4915	258
Lady Jane of Green Acres 356268	A	365	Dec	104	7.03	11616	594
Picotee's Gold Belle 495623	E	153	Dec	968	51.98	5048	253
Pride of High View 495620	F	252	Dec	753	33.62	6852	293
Sequel's Bettye of Green Acres 431320	A	127	Dec	1047	43.56	4821	198
*Sequel's Diana of Green Acres 439677	A	310	Dec	886	45.23	11902	534
Sequel's Red of Green Acres 439678	C	292	Dec	906	42.96	11903	501
Sherwood Forest Edith 521505	G	220	Dec	738	48.13	7052	357

Stradley, Wilmer, Elk Manor Farm, North East, Md. ARHT

*Elk Manor Louise 456153	A	365	Dec	62	4.56	11471	710
May's Honour's Kathleen 501270	G	365	Nov	707	31.11	11172	442

Sutherland, William, Cottonade Farm, Fayetteville, N. C. ARHT

Dottie of Cottonade 522269	G	189	Dec	796	41.49	5061	249
Lillian of Cottonade 522270	G	175	Dec	885	42.42	5179	247
Susanna of Cottonade 522272	G	196	Dec	1043	48.94	6620	292

Swarr, Clyde M. & Evalon M., Woodside Stock Farms, Landisville, Pa. ARHT

*Fair Field Rosanna 3d 448502	B	73	Dec	1487	69.18	3580	177
s. Woodside Superior 171675 A. R.	D. Fair Field Rosanna 293679						
*Primrose Ultra Beauty 525261	D	289	Dec	532	33.81	8966	458
Woodside Adrienne 588438	G	235	Dec	980	48.25	8709	382
Woodside Amiable 608117	G	57	Dec	928	47.79	1707	90
s. Blossom's Sailor Boy 206803	D. Woodside Royal Lady 2d 468594						
Woodside Daisy F. S. 602581	G	106	Dec	756	44.73	2680	122
Woodside Desire 2d's Jane 599976	G	153	Dec	732	35.38	3747	193
*Woodside Desire 2d's Ultra 476612	A	71	Dec	1391	66.39	3261	155
s. Woodside Supreme 174052 A. R.	D. Woodside Desire 2d 327459						
Woodside Fannie 5th 536816	C	322	Dec	745	40.43	10759	519
*Woodside Fanton 4th 555145	D	153	Dec	670	40.75	4194	244
Woodside Frivolous 5th 596283	G	165	Dec	756	41.60	4365	235
*Woodside Janella 3d's Janie 516901	C	210	Dec	1078	56.40	9033	419
Woodside Mirth 2d's Ultra 539962	D	318	Dec	149	7.89	8214	380
Woodside Princess Gem 2d 533008	E	350	Dec	203	12.99	8898	417
Woodside Princess Gem 3d 599592	G	156	Dec	770	39.68	4348	211
Woodside Sailor Girl 3d 576607	F	57	Dec	1200	53.20	2146	95
s. Woodside Supreme 174052 A. R.	D. Woodside Sailor Girl 189237						

Szamatolski, M., Fanning Fields Farm, Fletcher, N. C. ARHT

*Fanning Fields' Barbara 397209	A	206	Dec	874	45.63	7864	351
Fanning Fields' Diana 537006	C	214	Dec	766	49.52	6736	357
Fanning Fields' Dorothy 537005	C	184	Dec	731	42.88	6010	280
*Fanning Fields' Duchess 558358	D	25	Dec	1085	57.62		
s. Fanning Fields' Achilles 213169	D. Fanning Fields' Barbara 397209						
Fanning Fields' Dulcinea 548850	C	179	Dec	518	29.92	4719	219
Fanning Fields' Edna 582534	G	316	Dec	656	37.93	9290	427
Fanning Fields' Elinor 554928	E	160	Dec	755	32.03	4618	194
Fanning Fields' Esmeralda 562993	E	116	Dec	917	44.04	3717	165
*Haywood Charm 340596	A	259	Dec	735	39.41	8830	387
Haywood Crysta 340595	A	214	Dec	544	24.66	6201	259
*Lilly Bell of Minnetonka 446957	A	275	Dec	586	31.26	6841	327
Mae of Connemara Farms 472767	E	298	Dec	544	35.83	7594	392
*Maggie of Cedar Grove 324802	A	177	Dec	870	50.25	5864	303
Minnetonka's Bettie Lou 491914	E	113	Dec	812	35.82	3453	147
Minnetonka's Jewel 491913	E	230	Dec	665	35.38	6533	309
Minnetonka's Lady Helen 491912	E	200	Dec	815	41.19	6329	287
*Minnetonka's Maretta 446955	A	61	Dec	981	43.58	2017	90
Minnetonka's Miss Ludy 445683	A	294	Dec	825	39.70	11300	505
*Minnetonka's Morning Glory 446956	A	92	Dec	1006	47.10	3278	157
Minnetonka's Queene 446959	B	300	Dec	657	40.36	8519	428
Roughwood Camile 517572	G	353	Dec	630	34.24	9366	422
Roughwood Carissima 506316	G	275	Dec	260	17.19	3933	210
Roughwood Electra 536486	G	168	Dec	603	31.61	3873	178
Roughwood Regal 482256	E	69	Dec	810	42.23	2033	96

Tanis, Jacob, Ideal Farms, Augusta, N. J.

*Bethany Poppy 309845	A	145	Dec	1659	65.20	8199	327
*Hopeful of Florillon 322544	A	365	Dec	257	18.71	13131	746
Ideal's Duke's Fair Maiden 515042	G	355	Dec	946	56.06	12845	644
Ideal's Gardenius' Maree 525547	G	214	Dec	1021	56.07	8436	393
Ideal's Gardenius' Princess 512848	F	267	Dec	937	48.84	8575	442
Ideal's Jane 453011	B	327	Dec	844	48.64	15052	745
*Ideal's King George's Blanche 484751	D	48	Dec	1268	62.92	1972	101
Ideal's King George's Susie 512852	G	306	Dec	868	45.51	10262	493
*Ideal's Satellite's Janice 453036	C	48	Dec	1550	66.96	2393	102
Ideal's Strongheart's Ella Mae 531676	G	153	Dec	887	47.30	4775	240
Marie of Rural Home 188910	A	337	Dec	741	34.98	11371	493

Tanis, John, Ideal Farms, Augusta, N. J.

Ideal's Satellite's Fanny 484757	F	365	Dec	703	49.46	11734	695

Tarbell, Gage E., Est., Tarbell Farms, Smithville Flats, N. Y.

Tarbell Farms Brilliant Audley 445027	D	365	Dec	320	19.40	9966	524
†Tarbell Farms Brilliant Carol 441390	B	83	Dec	978	49.04	2714	126
s. Rockingham Brilliant's Slogan 145416 A. R.	D. Tarbell Farms Ultra Caroline 369520						
*†Tarbell Farms Brilliant Hilda 405572	A	223	Dec	1052	60.50	8781	441
†Tarbell Farms Brilliant Verona 472584	D	117	Dec	1007	56.40	4175	217
†Tarbell Farms Majestic Lida 387479	A	228	Dec	724	30.37	6609	287
*†Tarbell Farms Majestic Ursina 380405	A	289	Dec	1042	59.23	11084	585
†Tarbell Farms Peerless Claris 600853	G	141	Dec	827	50.24	3841	208
†Tarbell Farms Peerless Helen 598883	G	169	Dec	676	33.84	4042	191
Tarbell Farms Peerless Levada 592560	G	224	Dec	835	50.05	6468	341
†Tarbell Farms Peerless Margo 613193	G	64	Dec	1223	62.64	2409	117
s. Foremost Peacemaker 214202 A. R.	D. Tarbell Farms Royal Marigold 408393						
Tarbell Farms Peerless Rhoda 586118	F	292	Dec	653	35.59	6949	367
†Tarbell Farms Peerless Sue 581576	G	305	Dec	705	38.07	8771	459
†Tarbell Farms Royal Ann 592100	G	230	Dec	732	41.53	6246	306
†Tarbell Farms Royal Betsy 591049	G	229	Dec	822	41.03	7195	345
†Tarbell Farms Royal Bettina 611196	G	52	Nov	932	39.45	1632	68
s. May Royal's Holliston 130308 A. R.	D. Tarbell Farms Majestic Betty 396813						
*Tarbell Farms Royal Electra 389452	A	66	Dec	1797	76.76	3528	148
s. May Royal's Holliston 130308 A. R.	D. Tarbell Farms Ultra Eunice 271166						

†Tarbell Farms Royal Harriet 467507 D 303 Dec 600 35.69 8169 405
Tarbell Farms Royal Lavender 521202 G 228 Dec 613 36.44 5635 286
*Tarbell Farms Royal Lenda 467961 C 87 Dec 2206 107.02 6204 287
†Tarbell Farms Royal Mercy 440859 B 187 Dec 836 38.08 5537 238
†Tarbell Farms Royal Pauline 438158 B 105 Dec 827 40.63 3193 142
†Tarbell Farms Royal Rebecca 613191 G 63 Dec 864 35.26 1781 84
S. May Royal's Holliston 130308 A. R. D. Tarbell Farms Ultra Rachael 357122
Tarbell Farms Royal Sappho 599526 G 162 Dec 686 29.43 3904 170
†Tarbell Farms Royal Vida 589694 G 253 Dec 566 32.66 5881 296
Tarbell Farms Royal Wallis 598882 G 166 Dec 668 33.38 4056 190

Thomas, Harold Lee, Thomas and Son Dairy, Las Animas, Colo. ARHT
Bent's Beauty 483895 F 330 Dec 372 23.90 6149 324
Bent's Golden Daisy 610789 G 58 Nov 723 27.99 1462 56
S. Interlochs Marquis 238893 D. Sunshine Roxie 300683
Bent's Golden Fairy 604010 G 151 Dec 513 31.04 2962 143
†Bent's Golden Ruth 498672 A 274 Dec 437 26.14 6038 307
Bent's Princess Doris 609616 F 97 Dec 622 32.03 2196 99

Thomas, Jessie E., Thomas and Son Dairy, Las Animas, Colo. ARHT
Bent's Golden Janey 608487 G 120 Dec 652 28.85 2669 116
S. Interlochs Marquis 238893 D. Bent's Golden Jane 498670
Bent's Golden Jean 498673 A 97 Dec 837 37.25 3071 119
Bent's Royal Dora 543101 G 85 Dec 712 30.28 2093 81
Camisa's Golden Nancy 584457 G 303 Dec 634 28.55 8194 320
Ethel's Vanity 502264 E 360 Dec 469 27.23 7637 346
Judge's Joy 460413 A 105 Dec 798 37.46 3136 142

Thomson, Frank Graham, Brookmead Farm, Devon, Pa.
Brookmead's Charm 541209 G 296 Dec 772 38.78 8936 379
Brookmead's Meadow Dolly 523399 G 292 Dec 752 39.26 8664 394
Brookmead's Merciful 2d 523388 F 346 Dec 855 42.45 11639 503
*Brookmead's Primavera 2d 410159 A 228 Dec 1013 59.80 9832 492
*Brookmead's Prlmise 410157 B 365 Dec 224 11.26 11951 519
Brookmead's Rosie 523394 E 121 Dec 796 37.29 3439 148
Brookmead's Royal Hyacinth 466869 D 365 Dec 172 10.35 11025 498
Brookmead's Ruth Again 525255 F 329 Dec 812 36.95 10743 395
Brookmead's Sheba 523396 G 291 Dec 865 40.67 9017 378
*Brookmead's Star 469577 D 152 Dec 1169 66.92 6903 329
Brookmead's Victoria 466861 B 144 Dec 993 54.75 5535 274

Thornton, R. Udell, Thornton Farms, Acushnet, Mass.
Birchfield Koanna 525023 G 78 Dec 764 34.17 1883 87
Birchfield Minnie 407924 A 245 Dec 965 41.79 9356 405
*Great Hill's Kitana 415159 A 227 Dec 786 40.27 7253 349
*Great Hill's Perfection 354708 A 124 Dec 831 38.16 3857 180

Tribbett, Clark P., Apple Lane Farm, Marcellus, Mich. ARHT
Fortune's Virginia 486749 F 365 Dec 278 12.57 14313 567
*Lone Pine Darling 346343 A 240 Dec 1097 52.68 11779 526
Pine Manor Mada 531860 G 98 Dec 957 48.84 3103 150
*White Oak Violet 484253 D 246 Dec 867 41.64 9336 429

Tufts, Delmont L., Unkamet Farm, Pittsfield, Mass.
Unkament Keylara 480566 C 365 Nov 599 40.38 10451 576
Unkamet Maxine 480555 A 205 Nov 906 50.86 7899 368
Unkamet Melissa 480550 A 244 Nov 1203 54.02 12439 510
Unkamet Ulara 480556 A 135 Nov 1187 59.74 5959 304

Vaughan, C. C., 3rd, Homestead Dairy, Franklin, Va.
*Atlasta Farm Alberta 449667 A 365 Dec 266 16.71 12449 658
Woodland Echo Floy 471601 A 365 Dec 99 6.60 11938 623

Virginia Polytechnic Institute, Blacksburg, Va.
V. P. I. Glamour's Nellie 515492 F 40 Dec 1305 52.08 1620 65
S. Mobjack Glamour 234886 D. V. P. I. King Instinct Karr 429650
V. P. I. Glamour's Nobby 534884 G 26 Dec 759 41.91
S. Mobjack Glamour 234886 D. V. P. I. Squire Dot's Flora 273379
V. P. I. King Ellie Marvel 487550 G 365 Dec 450 27.70 9824 529
*V. P. I. King's Emma July 392591 A 107 Dec 1353 71.45 5319 255
V. P. I. Taxpayer's Nonesuch 528137 G 55 Dec 967 46.55 1642 74
S. Quail Roost Virginian 233382 D. V. P. I. King Hannah Lucile 458877

Walker, J. F., Pine Grove Dairy Farms, Portsmouth, Va. ARHT
Best Helpmeet of San Geldo 496152 A 150 Dec 1038 49.00 5598 235
Butler Island Majesty Maryly 467917 E 126 Dec 847 36.44 3792 160
Daffodil's Girl 517581 G 262 Dec 593 34.24 6321 303
Fanny K. Rose 556875 A 180 Dec 895 54.27 6240 323
*Golden Fairy of Pine Grove 418671 C 365 Dec 402 26.04 13064 652
Golden Hawk of Pine Grove 422778 C 365 Dec 573 31.77 12140 549
Golden Lassie of Pine Grove 466982 B 78 Dec 1040 52.86 2686 129
Hannibal's Lady of San Geldo 419508 A 213 Dec 655 39.07 6440 330
*Ivakota's Little Mollie 379236 A 243 Dec 1051 47.34 10349 409
*Ivakota's Marigold 387326 A 336 Dec 742 34.24 14249 604
Ivakota's Rosie 528766 E 151 Dec 935 47.34 4836 204
Ivakota's Southland Bess 427519 C 339 Dec 738 38.68 11793 537
Laddie's Beauty of San Geldo 496157 A 213 Dec 970 45.72 7918 331
Laddie's Bessie 556880 E 71 Dec 1328 52.76 2864 113
Laddie's Last Pearl 558557 D 155 Nov 850 41.67 5347 234
Lady Georgette 527943 F 71 Dec 914 45.62 1988 90
Lady's Skylark Holliston 469071 E 305 Dec 627 34.90 8179 379
La Flora of San Geldo 426515 A 206 Dec 691 32.91 5586 235
Marmion's Pride of Glen-Echo 517875 A 76 Dec 1091 60.71 2784 157
Miss Pete 424423 A 199 Dec 758 35.02 6563 283
Oakdale's Miss Nell 514994 F 134 Dec 918 41.07 4002 179
Oakdale's Pela Love 511207 E 139 Dec 1080 49.71 5046 223
Patsy Neel 361460 A 278 Dec 846 39.78 8890 379
Pine Grove's Golden Molly 512588 G 300 Dec 598 32.20 7191 360
Pine Grove's Princess 502173 E 95 Dec 937 50.82 3236 184
S. Midview's Golden Van 177003 D. Felix's Princess 410226
Queen Georgia of San Geldo 399579 A 194 Dec 751 39.90 5457 261
Rose Boy's Delight 556878 D 162 Dec 885 42.61 5206 220
Rose's Florentine of San Geldo 414722 A 235 Dec 856 49.57 8201 385
Sequel Rose of San Geldo 496153 A 342 Dec 720 38.71 11067 494
Tessie of Prairie Farm 255834 A 264 Dec 628 34.40 7768 380
Ultra Red Queen 437530 A 300 Dec 836 51.53 11628 606
Valor's Dairymaid of South Lawn 596767 G 164 Dec 859 48.82 4849 230
Van's Rebecca of Pine Grove 466983 D 236 Dec 709 38.74 7124 314
Verarose's Beauty 556879 E 214 Dec 728 41.03 6102 283
Verarose's Etta Mae 562061 E 164 Dec 789 41.23 4910 224
Verarose's Florene 556876 C 334 Dec 700 38.25 11612 500
Verarose's Harvester's Fawn 521850 F 148 Dec 762 34.84 3764 160
Verarose's Peggy of San Geldo 525214 F 84 Dec 845 36.35 2229 94
Willowmere Nel 279784 A 139 Dec 975 53.05 4562 229

Wardrep, A. J., Est., Farragut Farms, Concord, Tenn. ARHT
Carnation's Golden Polly 372998 A 214 Dec 776 40.12 6303 300
Farragut's Gay Minx 506785 E 83 Dec 857 42.10 2465 116
S. Klondike Gaymaster 201021 D. Minx Beauty's Girl 229267
Farragut's Gay Queen 504845 B 293 Dec 463 25.75 9053 426
Farragut's Gold Carnation 504848 D 132 Dec 1014 60.15 5130 282
Farragut's Lady Rilma 504849 B 122 Dec 1147 56.12 4850 220
S. Anne's Oak Ridge Senator 139228 D. Rilma's Lady of the South 278060
Farragut's Phyllis 504641 G 336 Dec 107 6.46 8395 427
Gay Lassie of Twin Brook 239277 A 295 Dec 627 30.10 9495 438
Gold Patricia 306457 A 106 Dec 847 37.28 2951 118
S. Coker Galaxy Gold 109344 A. R. D. Dolly Ward's Patricia 182166
Goldy's Foremost of Farragut 449991 C 102 Dec 843 49.28 3004 169
S. Miller's Foremost Holliston 164262 D. Goldy's Lady May 346580
Incavo's Grit of Farragut 419395 A 262 Dec 721 47.37 9220 480
Incavo's Henretta of Farragut 429329 B 116 Dec 812 42.25 3343 165
S. Actor's Incavo of Gayoso 81832 A. R. D. Winston Farms Henretta 242135
Incavo's January Secret 419396 A 120 Dec 961 51.61 4210 208
S. Actor's Incavo of Gayoso 81832 A. R. D. Miss Cernavoda's January Secret 232836
*Oak Terrace Glory 365868 A 130 Dec 1122 53.88 5563 241
*Oak Terrace Hilda 364825 A 38 Nov 1296 62.24 1602 76
S. Gayoso Molly's Actor 106869 A. R. D. Guernfalfa Hilda 243418
Palmer's Foremost Rose 446873 C 187 Dec 690 34.95 6221 274
*Wakefield Glamour 419380 A 118 Dec 1080 57.14 4632 231
S. Actor's Incavo of Gayoso 81832 A. R. D. Inverness Glamour 260559
Wakefield Golden Maid 419379 A 257 Dec 692 38.79 8647 400
Wakefield Incavo Fairy 419382 A 41 Nov 1342 79.74 1783 105
S. Actor's Incavo of Gayoso 81832 A. R. D. Winston Farms Henretta 242135
Wakefield Incavo Salome 419390 C 329 Dec 443 22.30 10321 479
*Wakefield Muriel 419386 A 164 Dec 803 42.33 6320 287
*Wakefield Phil Beauty 419377 A 71 Dec 1296 64.17 3051 148
S. Actor's Incavo of Gayoso 81832 A. R. D. Joanna Beauty 269976
*Wakefield Phoebe 419378 A 53 Nov 1278 62.00 2250 109
S. Actor's Incavo of Gayoso 81832 A. R. D. Phoebe Haywood 294675

Wardrep Brothers, Farragut Farms, Concord, Tenn. ARHT
Dotty Dimples of Farragut 575364 A 60 Nov 1113 45.22 2222 91
S. Anne's Oak Ridge Senator 139228 D. Princess Bessie's Pearl 278061
Fairy of Garden Creek 284749 A 295 Dec 67 4.81 6982 325
Miss Stanley 515791 G 193 Dec 598 35.14 5103 255
Peggy of Dunmoven 413574 A 287 Dec 574 31.44 8762 413

Warderp, E. M., Farragut Farms, Concord, Tenn. ARHT
Farragut's Hilda 504850 B 130 Dec 839 43.39 4262 197
Farragut's Tiny Jewel 504847 A 153 Dec 830 43.37 4896 202

Welch, Edwin C., Little Orchard Farm, Antioch, Ill. ARHT
*†Little Orchard Corinna 548065 D 244 Dec 562 28.66 6759 308
*Little Orchard Prudence 449229 A 268 Dec 602 27.97 8159 350
*Prucilla of Little Orchard 411784 A 269 Dec 520 28.29 7017 327
*Twinkle's Little Star 436848 A 365 Dec 84 3.91 12219 568

Welker, G. C., Greensboro, N. C.
*Quail Roost Maxim's Gold Belle 363372 A 191 Dec 595 28.80 5808 249

Wenger, Charles, Royal Crest Guernsey Farm, Clayton, Ohio. ARHT
†Aigler Farm Zinnia 481341 A 31 Dec 1248 65.43
S. Ne Quah Charming Champion 192807 A. R. D. Aigler Farm Dairy Maid 322047
†Favorite's Lily Pons 491482 B 31 Dec 1170 56.05
S. Favorite of Versailles 182771 D. Snyder's Queene 222539
†Royal Crest Mary Bell 551684 G 31 Dec 981 50.25
S. Gayhead's Esteemed Knight 115868 A. R. D. Dun-Roven Merry Bell 337206

Wescott, L. B., Mulhocaway Farm, Clinton, N. J. ARHT
†Beechford's Mary 514772 G 269 Dec 620 34.70 6560 326
†Beechford's Royal Rilma 495065 E 305 Dec 102 5.64 6907 329
†Belle Coed of Hillspring 463014 D 305 Dec 147 7.82 7507 365
†Bloomfield Shara 533538 G 128 Dec 723 31.48 2978 134
†Daisy of Betts Homestead 547265 G 22 Dec 899 44.77
S. Linwood's Silver King 201054 D. Luie of Betts Homestead 468593
Doe of Loberg Glen 451829 D 343 Dec 558 27.03 10520 482

†Flossy's Linda of Pleasant Hill 472704	E	280	Dec	399	19.13	6455	294
†Golden Loretta 459509	E	305	Dec	45	2.07	8444	402
†Grenfel Dorothea 480347	C	261	Dec	618	33.65	8154	412
†Happy Lad's Golden Queen 466599	E	255	Dec	663	32.25	7572	321
Heartsease Butterfat Heather 523022	G	145	Dec	909	50.38	4389	225
Hilltop Heartsease Belle 516410	F	153	Dec	877	38.53	4705	202
*†Ilene of White Farms 254262	A	281	Dec	1027	47.17	14428	599
†Lady's Pet of Betts Homestead 542376	G	25	Dec	1172	63.34		
s. Linwood's Silver King 201054		D. Henry's Lady 245362					
†Lilla's Rose of Maple View 460220	E	305	Dec	169	9.98	10565	514
†Mae of Betts Homestead 480356	E	284	Dec	816	36.40	10412	447
*†Maple Lane Monarch's Priscilla 433547	C	253	Dec	894	50.97	9747	497
†Mulhocaway Crystal 480344	C	305	Dec	373	17.91	7156	316
†Mulhocaway Goldie 480345	C	279	Dec	758	40.95	9612	457
†Mulhocaway Katydid 524410	G	74	Dec	887	41.18	2225	98
†Mulhocaway La Jenerous 480357	E	253	Dec	589	30.78	8025	370
†Owendale's Yellow Rose 478480	E	305	Dec	42	2.51	8568	413
Park's Secret 443916	D	331	Dec	599	30.65	11444	491
Rockingham Hollirose 477779	E	365	Dec	99	5.05	10327	498
Ultie of Oak Knoll 483023	C	341	Dec	555	28.98	9098	433
†Vanity's Jean of Farview 480353	D	299	Dec	713	36.66	10195	464

West, William R., Est., High Hill Farm, New Bedford, Mass. ARHT

Courier's Delia of High Hill 529280	G	153	Dec	631	31.43	3805	185
Courier's Edna of High Hill 526935	G	223	Dec	804	37.43	6910	312
Courier's Jane of High Hill 523231	G	242	Dec	681	33.61	6350	290
Courier's Jean of High Hill 523230	G	241	Dec	682	38.14	7000	335
Harvester's Elsie of High Hill 529281	G	97	Dec	757	40.99	2725	138
Law-Will's Janet 525139	C	75	Dec	1137	45.97	2725	131
Pauline's Yetta of Grove Farms 279671	A	87	Dec	1328	55.94	3720	154
Whimsy Full Moon 384726	A	176	Dec	730	38.85	5760	250

Whitcomb, H. H., Whitcomb Farms, Littleton, Mass. ARHT

Nashoba Belrose Priscilla 595983	G	221	Dec	814	34.44	6375	281
Nashoba King's Favorite 586863	G	306	Dec	785	36.94	8817	400
Nashoba Pharaoh's Annette 579256	G	332	Dec	533	30.97	7749	380
*Nashoba Phaval Lady 489413	A	235	Dec	964	38.75	9124	372
Nashoba Septimus' Beatrix 547050	D	137	Dec	711	38.14	3795	182
Nashoba Septimus Royalstar 571614	G	365	Dec	475	25.04	10094	444
Nashoba Valiant Charity 503228	D	164	Dec	711	38.33	4900	248

White, George M., Gayhead Guernsey Farms, Coxsackie, N. Y. ARHT

Gayhead's Helena 572476	G	316	Jan	800	43.56	9405	457
Gayhead's Iona 539694	G	365	Jan	48	2.56	10358	475
Gayhead's Lady Love 539697	G	280	Jan	704	39.59	8525	398
Gayhead's Queen Maida 388377	A	230	Jan	959	42.31	8357	323
*Klondike Gay Julia 442721	A	51	Jan	1699	81.94	2679	129
s. Foremost's Gay Lad 117256 A. R.		D. Imp. Tricksey of Le Belle 263653					
*Oswego Falls Farms Hope 2d 406494	A	97	Jan	1389	68.22	4743	216
*Primrose of Flint Hill 400101	A	70	Jan	1530	74.98	3543	173

Whitney, C. L. A., Wyebrook Farm, Loudonville, N. Y. ARHT

Wyebrook Bewitching Queen 523802	F	285	Dec	835	46.64	9151	462
Wyebrook Graceful Celebrity 586127	G	254	Dec	923	41.26	8536	345
*Wyebrook Greenwich Princess 478956	E	324	Dec	729	44.80	10881	556
*Wyebrook Hylan Princess 478955	E	334	Dec	685	45.80	10516	609
Wyebrook Hylan Princetta 523805	E	102	Dec	999	51.38	3489	162
Wyebrook Rose Louise 547600	G	264	Dec	841	45.26	8438	410
Wyebrook Rose Queen 523806	G	289	Dec	790	41.41	8763	404
Wyebrook Royal Princess 523801	E	142	Dec	817	45.22	4229	214
Wyebrook Shining Rose 549585	F	133	Dec	801	43.05	3845	184

Wilkins, Charles A., Mound City Farm, Platteville, Wis.

Mound City Blanche 536243	D	316	Jan	517	28.27	9009	409
Mound City Constance 480634	B	294	Jan	640	29.26	9938	382
Mound City Fern 530434	B	119	Jan	1079	53.12	4625	193
*Mound City Mayflower 381182	A	128	Jan	1366	65.05	6267	267
Mound City Silky 554396	E	130	Jan	1079	56.24	4944	240

Williams, H. F., Est., "Lyme Guernseys," Monroeville, Ohio. ARHT

†Center State Upland Marcia 518323	G	233	Dec	706	37.08	7045	316
*†Center State Vaillant Marcia 491078	D	303	Dec	662	38.09	10755	491
†Lucy May of Lyme 508401	F	153	Dec	774	40.96	4049	215
*†Maud of Lyme 419276	A	113	Dec	899	36.79	3892	161
*†Vaillant's Marcella 460452	A	247	Dec	427	21.36	7049	307

Williams, John H., Park Farm, Waukesha, Wis. ARHT

Park's Beatrice 478736	E	199	Dec	550	27.80	4293	206
*†Park's Cynthia 395754	A	305	Dec	375	18.78	10531	478
Park's Elsie 594193	G	190	Dec	535	28.89	3952	184
†Park's Jule 513085	G	305	Nov	498	25.47	8148	334
Park's Martha 513470	G	320	Dec	532	28.36	7001	335
Park's Mistery 594194	G	130	Dec	779	35.84	3525	162
†Park's Vera 594195	G	192	Dec	480	26.71	3920	209

Willin, H. A., Longacre Farms, Seaford, Del. ARHT

Nanu of Hilldene 407088	B	365	Aug	1023	55.89	10165	526

Willin, Randall C., Longacre Farms, Seaford, Del. ARHT

Coronation King's Dawn 490328	F	309	Oct	622	29.69	8366	411
Elsie of Maple Square 380042	A	351	Nov	724	39.17	14491	687
*Elsie of Maple Square 2d 413298	A	244	Nov	1017	49.93	12078	534
s. King's Leader of Maple Square 199237		D. Elsie of Maple Square 380042					
Longacre King's Amorita 526153	F	120	Nov	801	40.79	3668	161
s. Broadland Coronation King 203772		D. Autocrat's Ultra Nancy 246904					
Nicolette of Hilldene 360973	A	77	May	1717	85.71	4037	202
s. Chestnutwold Ultra Beacon 136110 A. R.		D. Nina of Malvern 138583					
Noro Top's Gardenia 509358	G	365	Oct	205	10.75	9884	476
Noro Top's Nora 509359	G	43	Feb	903	46.43	1390	71
s. Noro Top 216661		D. Brownlie Lady May 341171					

Willyard Brothers, Warel Farm, Ravenna, Ohio.

Marcella C. of Locust View 392330	A	310	Dec	434	23.09	10219	440
*Warel Dairymaid 514405	B	313	Dec	975	42.74	14071	579
*Warel Destiny 423403	B	312	Dec	709	36.94	11030	527
Warel Mabel 544355	D	310	Dec	829	39.41	12096	475

Wing, Charles A., Cloverhill Registered Guernsey Farm, Medford, Oregon. ARHT

*†Anna of Lynden 454215	D	305	Dec	139	6.56	8330	350
†Cloverhill Beauty Charm 571356	G	154	Dec	538	29.35	3637	175
†Cloverhill Helen 590752	G	305	Dec	305	18.04	6786	327
†Cloverhill Louise's Lady 571355	G	229	Dec	304	19.05	5127	233
Fawn's Fairy 252339	A	206	Dec	735	42.28	7772	381
†Flora's Antonia 445998	A	195	Dec	553	27.16	5915	254
s. Grassy Pond's Prince 130727		D. Enid's Marigold's Flora 193960					
*†Happy Girl's Marie 473152	E	264	Dec	530	27.30	8493	362
†Prue's Patricia 446001	A	278	Nov	388	23.74	8622	391
*†Rogueland's Marian 459162	A	278	Dec	471	25.09	8258	352

Winthrop, Frederic, Groton House Farm, Hamilton, Mass. ARHT

*Brichfield Etna 412291	B	365	Dec	218	12.18	14125	701
Birchfield Lassoak 445817	D	365	Dec	674	35.01	10149	512
*Chancelor's Elnora 383395	A	308	Dec	667	45.64	11025	627
Flying Horse Farm Myrtle 521133	G	146	Nov	903	44.36	5245	224
Groton House Fresh Lass 532745	G	138	Dec	904	42.69	4452	189
Groton House Plato's Blossom 541037	G	45	Dec	944	41.09	1357	59
s. Argilla Plato 238654		D. Woodholm's Cherry Blossom 408008					
Groton House Plato's Princess 532743	G	127	Dec	1132	56.50	4836	210
Groton House Rosemary 605707	G	172	Dec	756	46.47	5319	272
*Groton House Sapphire 481973	E	159	Dec	1054	69.59	5963	323
*Sheldegren Blondetta 439263	B	230	Dec	670	35.32	7204	354
Sheldegren Corabelle 450673	C	100	Dec	1168	54.82	4065	181
Woodholm's Peach Blossom 497507	F	132	Dec	846	48.35	4241	191

Wise, H. A., The Versailles Guernsey Farm, Versailles, Ohio. ARHT

*†Betty Rose of Versailles 504351	F	166	Dec	762	39.04	5218	274
*†Connie Darlean of Versailles 478946	E	238	Dec	577	37.02	6819	400
*†Edna Lee of Versailles 572659	E	27	Dec	1153	56.27		
s. Raemelton Sunny Dictator 217398 A. R.		D. Edna Ruth of Versailles 382792					
*†Queen Ann of Versailles 459176	C	56	Dec	1578	78.91	2797	142
s. Raemelton Sunny Dictator 217398 A. R.		D. Madam Queen of Versailles 406310					
†Twilight Thelma of Versailles 606247	G	87	Dec	1009	48.96	2912	138

Woods, Mort, Primrose Farm, Ardmore, Okla. ARHT

Clarkson's Araby of Primrose 531327	G	324	Nov	486	33.40	7288	391
*Marvel's Fanny of Maple Lind 293815	A	305	Nov	376	25.34	7803	409
Nathaniel's Corinne 480457	G	318	June	533	28.28	7745	399
*Nixie of Primrose 432850	A	244	Nov	984	56.60	9717	471
Quixotic of Primrose 485874	D	50	Nov	991	52.73	1710	87
s. Magus of Primrose 200760		D. Lilac of Primrose 340423					
Ramona of Primrose 507455	G	270	Nov	666	40.19	6920	352
Remembrance of Primrose 513726	G	270	Nov	400	26.62	4815	244
Sapphire of Primrose 542268	G	112	Nov	977	43.99	3638	150
Sappho of Primrose 523516	G	306	Nov	855	44.48	9802	434
Snow Flake of Primrose 542270	G	42	Nov	1013	40.84	1301	53
s. Kirby's King of Primrose 205232		D. Leslie of Primrose 340419					
Social Security of Primrose 540801	G	193	Nov	552	30.79	4177	184
Sousanna of Primrose 539199	G	177	Nov	863	43.36	5113	225
†Superfine of Primrose 543929	G	186	Nov	495	29.97	3716	167
Sylvia of Primrose 528060	G	177	Nov	970	45.63	5879	258

Woodward, E. G., Grassland Farm, Salisbury, Conn. ARHT

Arethusa Dale 505241	F	171	Dec	552	34.02	4342	224
†Arethusa Dame 510600	F	180	Dec	773	36.51	5211	235
†Arethusa Delhi 510602	F	198	Dec	783	36.49	5651	266
†Arethusa Dinah 505238	F	157	Dec	938	51.61	5214	243
†Arethusa Doane 505240	F	171	Dec	768	32.03	4687	191
*†Brookside's Maybella 476368	D	271	Dec	849	44.02	10511	464
†Elm Tree Orchid 505166	E	89	Dec	1008	42.84	2966	123
†Emerson Farm Valentine 598682	G	131	Dec	935	48.81	4199	199
Grassland Beauvalonia 476739	E	199	Dec	917	40.00	6334	260
Grassland Bovinna 476738	E	174	Dec	554	26.78	3311	151
†Grassland Modelia 517687	G	203	Dec	998	45.01	6746	288
*Grassland Valtype 356560	A	184	Dec	1759	74.05	11226	461
Merry Maker's May 470300	E	347	Dec	870	43.07	10516	503
†Quanqual Regina 477334	E	180	Dec	833	40.59	5485	261
†Valentine's Juno 441116	B	59	Dec	1169	49.36	2290	98
†Valentine's Milly 407272	A	74	Dec	1504	59.57	3795	158
*Valentine's Pauletta 441120	D	319	Nov	1269	63.45	15945	703

Worthington, James McC., Bel Air, Md. ARHT

†Calder Farm Hope 446824	B	112	Dec	1100	59.09	4532	220

Worthington, John D., Bel Air, Md. ARHT

†Delightful Rock Virginia 491766	E	159	Dec	659	38.75	4147	208
†Foremost Nebora 507024	F	180	Dec	607	31.90	4121	188
†Goldwood Alpha 520048	F	66	Dec	983	28.51	2186	79
†Goldwood Brightness 498704	E	69	Dec	1125	47.17	2490	105
†Goldwood Claudia 498710	E	87	Dec	891	36.19	2764	111
†Goldwood Flower 498706	E	86	Dec	907	42.19	2507	108
†Goldwood Marguerite 520049	G	153	Dec	628	36.28	3445	177
†Goldwood Princess 498708	E	126	Dec	759	38.34	3657	177
Great Hopes Joan 547189	F	298	Dec	703	33.77	8355	398
†Homestead Foremost Alice 345004	A	68	Dec	1412	65.66	3207	149
†Homestead Reveller's Tulip 439624	B	80	Dec	725	43.08	2055	113
Kemah Soloprim 472420	C	154	Dec	766	43.44	4839	223
†Lonicera Promabel 474984	C	70	Dec	988	59.77	2339	131
†Mobjack Heliotrope 562872	E	52	Dec	1225	55.27	2101	106
†Noble Toro's Golden 391570	A	40	Dec	1107	51.04	1373	63
†Reveller's Favorite of Hiawatha 506923	F	163	Dec	697	33.50	4343	182
Supreme's Ina 454942	C	151	Dec	804	40.24	4572	227

Worthington, John D., 3d, Bel Air, Md. ARHT

†Wonder's Foremost Kathi 534969	G	95	Dec	1062	44.63	2967	128

Yoder, J. S., Cedar Lane Farm, Wooster, Ohio. ARHT

Villa-Way Princess 557825	G	215	Jan	829	44.69	6717	327

MERITORIOUS GRADE GUERNSEY

Tanis, Jacob, Ideal Farms, Augusta, N. J.

*Ideal's Dairy Queen	A	116	Dec	2058	91.59	8137	347

Chat...

AS. DILLARD, superintendent of the Bibb County herd, Macon, Georgia, is not quite discouraged but he has every right to be, for of the last fourteen calves dropped in the herd, only two were heifers and one killed herself. That might be called bull luck.

They grow old in South Carolina! C. S. McCall has a bull that is twenty years old and still breeds well, in fact, several of his females are in the aged class and going strong.

A. D. Stagle, Franklin, North Carolina, has the record of being one of the good county sheriffs in the State. He has held this office for ten years and at the same time has developed a Guernsey herd that is coming to the front. H. C. Bates says it is very convenient to have a sheriff Guernsey breeder.

SUMMARY OF 59646 ADVANCED REGISTER RECORDS

INCLUDES SINGLE, DOUBLE AND TRIPLE LETTER RECORDS

	Records	*Lbs. Milk*	*Lbs. B. F.*	*Per Cent.*
Class A	16565	11317.3	557.5	4.93
Class B	3899	10972.0	546.1	4.98
Class C	4621	10526.1	522.5	4.96
Class D	5085	10179.1	509.1	5.00
Class E	6142	9548.8	481.4	5.04
Class F	7623	9511.8	470.5	4.95
Class G	15711	8963.9	449.0	5.01
	59646	10103.7	502.4	4.97

New Advanced Register Sires

	Daughters	Lbs. Milk	Lbs. B. Fat	T.M.	Class
Brookwood Lavender 210471, A. R. Sire, Imp. Echo of Myrtle Place 141225, A. R. Dam, Lily's Rose of the Ridge 95841, A. R. Born Sept. 9, 1933. Owner, Glenn E. Jones, Allenton, Mich.	Glackmore Glenlass 451255, H. I. 6605	8623.5	423.6	640	FHI
	Glackmore Blossom 484659, H. I. 6794	6947.4	363.2	635	GHI
	Glackmore Corinne 461665, H. I. 7410	6271.9	341.2	641	FHI
	Glackmore Chorine 484660, H. I. 7518	7713.9	378.2	620	GHI
	Glackmore Biddy 451941, H. I. 7721	10059.7	523.3	730	EHI
	Glackmore Trinket 502201, H. I. 7726	9543.5	449.3	670	GHI
Coker Famous Pat 138763, A. R. Sire, Grape Lawn Cavalier 64416, A. R. Dam, Famous Princess Pat 105462, A. R. Born March 21, 1927. Owner, M. K. McMillan, Mullins, S. C.	Raider's Hilda 301365, A. R. 38244	13950.0	658.6	1095	A
	Emlyn's Sophia 332438, A. R. 38734	12713.1	511.4	1095	A
	Patrick's Princess 302273, A. R. 40543	14173.6	652.4	1095	A
	Emlyn's Ultra Princess 353017, A. R. 41902	11867.9	659.4	1095	AA
	Pat's Superior Pansy 342740, A. R. 48085	13109.3	589.4	1095	A
Daylo Ultra Secret Slogan 192800, A. R. Sire, Aiyukpa Secret Slogan 134391. Dam, Abbeyleix Lucy 154506, A. R. Born Jan. 20, 1931. Owner, Samuel H. Tendler, Chestnut Hill, Pa.	Daylo Princess 390391, A. R. 43461	10329.7	524.1	1095	BB
	Laura of Cinchona 482246, A. R. 47124	9739.7	476.6	672	FF
	Pearl of Cinchona 482244, A. R. 47274	8736.1	454.6	730	F
	Betty of Cinchona 482242, A. R. 47275	8601.2	406.5	718	FF
	Charlotte of Cinchona 482251, A. R. 48014	7331.6	342.5	720	GG
Dunwalke Maggie's Emblem 188686, A. R. Sire, Imp. Blanchette's Butterfat 104968, A. R. Dam, Imp. Dunwalk Sweet Maggie 190675, A. R. Born Feb. 8, 1931. Owner, J. Leslie Young, Trenton, N. J.	Audley's Butterfat Princess 547753, A. R. 46339	10671.6	452.5	610	FFF
	Audley's Butterfat Queen 565483, A. R. 47204	8527.1	366.0	610	GGG
	Audley's Queen Maggie 547752, A. R. 47746	7952.0	369.9	610	F
	Audley's Butterfat Jade 565477, A. R. 48109	7799.6	351.5	610	FFF
	Audley's Butterfat Oleander 568188, A. R. 48110	9588.5	407.5	610	FFF
Dunwalke Rosebud's Butterfat 209245, A. R. Sire, Imp. Blanchette's Butterfat 104968, A. R. Dam, Imp. La Fleur du Jardin's Rosebud 182226, A. R. Born June 2, 1933. Owner, James and Robert L. DeNormandie, Lincoln, Mass.	Lincoln Splitsilk 451465, A. R. 43226	10291.3	487.8	610	GGG
	Re-entry	13071.2	643.6	610	EEE
	Lincoln Mollie 451467, A. R. 43728	8223.9	401.3	610	GGG
	Lincoln Betsey 464982, A. R. 45657	5765.2	302.1	610	GGG
	Lincoln Ella 465602, A. R. 46799	8336.5	434.8	610	FFF
	Lincoln Playful 470091, A. R. 48304	8613.1	448.7	610	FFF

Fawn's Champion of Bayville 204580, A. R. Sire, Caumsett Champion 136679, A. R. Dam, Fawn of Crescent Beach Farm 205032. Born May 20, 1932. Owner, C. F. Burroughs, Lynnhaven, Va.	Fawn's Floss of Bayville 429255, H. I. 5483	8557.9	435.6	1095	FHI
	Fawn's Frolic 446568, H. I. 5597	8624.0	449.2	1081	GHI
	Fawn's Bayville Rose 509230, A. R. 46992	9576.3	511.2	1095	G
	Fawn's Marina of Bayville 498893, A. R. 47444	6909.6	387.1	1095	GG
	Fawn's Bayville Girl 498903, A. R. 48159	6344.1	353.1	1095	GG
Florham Nominee 205353, A. R. Sire, Nom de Guerre 154066, A. R. Dam, Florham May Katherine 244499, A. R. Born July 23, 1932. Owner, Charlton Yarnall, Media, Pa.	Crum Creek Nominee Gerbera 426252, H. I. 4905	4952.1	274.9	709	GHI
	Crum Creek Nominee Hibiscus 430430, H. I. 5716	6401.7	315.6	1058	GHI
	Crum Creek Nominee Grevillea 426248, H. I. 5763	8440.6	394.2	1063	GHI
	Crum Creek Nominee Hyacinth 430431, A. R. 43237	6816.1	357.4	1005	FF
	Crum Creek's Nominee Kudzu 458379, A. R. 48172	8142.6	424.2	1095	E
Foremost Archer 183461, A. R. Sire, Foremost's Superb 130291, A. R. Dam, Valor's Belinda 194046, A. R. Born April 1, 1930. Owner, Jamison Brothers, Appleton, Wis.	Homestead Lady Pearl 426412, A. R. 41234	8327.1	396.5	610	CCC
	Re-entry	9377.5	418.4	610	AAA
	Homestead Linda 463622, A. R. 41235	9035.3	498.1	610	DDD
	Homestead Nancy Lou 463623, A. R. 41236	7786.1	405.4	610	EEE
	Homestead Lavinia Belinda 463624, A. R. 42104	10187.5	406.5	610	EEE
	Re-entry	9857.1	411.3	610	BBB
	Homestead Dulce 4th 412120, A. R. 48112	10741.3	430.3	730	A
Franchester Sovereign 186375, A. R. Sire, Langwater Shah 97043, A. R. Dam, Franchester Destiny 135730, A. R. Born, June 30, 1930. Owner, Chester C. Bolton, South Euclid, Ohio.	Hiawatha Sovereign Zeeda 441685, A. R. 36665	9156.5	504.3	1095	G
	Re-entry (H. I. 5174)	10657.6	552.1	1095	DHI
	Hiawatha Sovereign Pride 441006, A. R. 38194	12204.8	496.9	1095	GG
	Re-entry	12801.8	517.0	1095	EE
	Hiawatha Sovereign Elite 441007, A. R. 39909	10065.6	461.5	1095	F
	Hiawatha Sovereign Windfall 441008, A. R. 40668	11160.9	538.5	1095	G
	Franchester Tulip 487079, A. R. 48093	9731.2	514.2	1095	G
Fritzlyn Charter Gift 159497, A. R. Sire, Upland's Good Gift 77253, A. R. Dam, Fritzlyn Jebb's May Rose 169405. Born Sept. 5, 1928. Owner, George H. Lum, DuBois, Pa.	Donna A. of Hazen 406299, H. I. 6100	10952.4	569.6	1095	AHI
	Rosy May of Valley Crest Farm 352109, A. R. 46614	8937.6	408.1	741	A
	W. Elvie of Homestead Farm 341466, A. R. 46659	8706.1	419.2	765	A
	Patty of Valley Crest Farm 334516, A. R. 47735	14083.2	737.3	1095	A
	Nola of Valley Crest Farm 352110, A. R. 48092	14192.2	719.7	1095	A
Golden Rod's Sir Darnley 219696, A. R. Sire, Fox View Sir Darnley 154336. Dam, Arrow Point Farms Golden Rod 311195, A. R. Born March 9, 1934. Owner, Est. Joseph H. Armstrong, Columbus, N. J.	Bayville Darnley's Frolic 498894, A. R. 44990	5867.3	316.8	722	G
	Darnley's Cherry Belle 498900, A. R. 46211	6561.3	381.4	730	G
	Darnley's Veronica of Bayville 554537, A. R. 46214	9122.5	497.1	1095	G
	Darnley's Itchen Countess 498906, A. R. 46778	10966.8	530.6	1095	G
	Darnley's Buttercup of Bayville 508383, A. R. 48076	9546.5	514.9	1095	G
Green Meadows Ultra's Pat 217384, A. R. Sire, Actaeon's Pat of Hill Girt 179492, A. R. Dam, Green Meadows Ultra Charet 300521. Born Jan. 31, 1932. Owner, J. T. Hastings, Kirkwood, Pa.	Green Meadows Naomi 425994, H. I. 4784	7059.3	322.2	730	FHI
	Green Meadows Royal Cherry 425993, H. I. 4785	5779.4	293.4	730	FHI
	Green Meadows Wynora 425991, H. I. 4786	8185.7	357.4	730	EHI
	Re-entry (A. R. 45376)	10328.6	433.1	729	C
	Green Meadows Queen Ruth 425997, H. I. 5860	9500.8	483.4	730	FHI
	Green Meadows Loraine 434947, A. R. 47995	7309.9	324.0	610	DDD
Harvester of Ore Hill 191798, A. R. Sire, Shuttlewick Caliph 146488, A. R. Dam, Favor of Ore Hill 182684, A. R. Born Dec. 30, 1930. Owner, Arthur Satterlee, M. J. Joyce and Chris Schwartz, Independence, Iowa.	Buttercup's Darling of Iowa 479022, H. I. 4175	10207.4	469.8	648	GHI
	Re-entry	10190.8	469.0	730	EHI
	Harvester's Rose of Iowa 476708, H. I. 6167	7843.8	334.2	730	GHI
	Harvester's Buttergirl of Iowa 500852, H. I. 7431	8104.6	331.3	730	GHI
	Harvester's Fanny of Iowa 506874, H. I. 7432	8097.0	365.6	717	GHI
	Harvester's Jewel of Iowa 500853, H. I. 7697	7858.7	333.4	730	GHI
Khasib's Pride 210208, A. R. Sire, Gayhead's Khasib 164483, A. R. Dam, Marydale Dora 175674, A. R. Born Sept. 1, 1931. Owner, S. W. Hayes, Oklahoma City, Okla.	Meadow Lodge Arline 435968, A. R. 41534	12569.7	634.7	1095	GG
	Meadow Lodge Buttercup 438485, A. R. 41822	12261.6	527.3	1095	G
	Meadow Lodge For-get-me-not 454071, A. R. 44703	11616.1	455.1	1092	GG
	Meadow Lodge Cherie's Daisy 454068, A. R. 44860	11017.2	498.8	1095	G
	Meadow Lodge Sweetheart 471268, A. R. 48296	10743.4	498.5	1071	FF
Langwater Princeton 211012, A. R. Sire, Langwater Pharaoh 98719, A. R. Dam, Langwater Consort 2d 244741, A. R. Born May 13, 1933. Owner, Helen R. Clements, Princeton, N. J.	Martine Rouge Rue 464761, A. R. 42963	5245.4	266.4	610	GGG
	Coventry Princess Blossom 452454, A. R. 43282	10263.7	492.7	1088	GG
	Coventry Princess Lustre 458597, A. R. 45285	11923.5	580.0	1095	GG
	Coventry Princess Rosemary 479748, A. R. 47677	9573.3	500.7	1095	GG
	Coventry Princess Brightoria 446443, A. R. 48166	8755.9	393.3	1095	E
Maple Leaf's Fawn's Hope 207387, A. R. Sire, Franchester Corporal 164688, A. R. Dam, Fawn of Cornalfa 114652, A. R. Born Feb. 21, 1932. Owner, C. W. Leapley, North Robinson, Ohio.	Maple Leaf's Faith 412442, A. R. 38689	6966.2	293.4	610	GGG
	Maple Leaf's Queen's Bluet 425084, A. R. 40904	8163.0	382.4	610	FFF
	Maple Leaf's Daisy's Violet 508418, A. R. 47411	8389.4	373.9	730	G
	Maple Leaf's Perfection Rose 564576, A. R. 48037	7365.2	276.7	610	FFF
	Maple Leaf's Buttercup Fawn 564575, A. R. 48051	8775.8	409.6	730	F

Raemelton Sunny Countryman 209410, A. R. Sire, Sunnyvale Sun 103167, A. R. Dam, Snowbird of Spring Hill 185849, A. R. Born Jan. 3, 1933. Owner, Opekasit Farms, Inc., Glendale, Ohio.	Opekasit Sunny Priscilla 468050, H. I. 6636	8780.2	396.7	888	GHI
	Re-entry	5957.4	332.7	767	EHI
	Opekasit Sunny Doris 508624, H. I. 7385	6709.9	331.8	858	GHI
	Opekasit Sunny Mildred 493003, H. I. 7564	9057.5	367.5	899	GHI
	Opekasit Sunny's Heartsease 508625, H. I. 7754	9415.0	402.5	852	GHI
	Opekasit Sunny Surprise 565575, H. I. 7755	8596.8	385.4	849	FHI
Sequence's King of Thorn Hill, 207698, A. R. Sire, Wendmere Regent's May King 167543, A. R. Dam, Sequence of Thorn Hill 286341, A. R. Born Dec. 27, 1932. Owner, Arthur B. Horton, Valparaiso, Ind.	Dot of Daisy Lane 514030, A. R. 44739	6888.4	318.2	610	GGG
	Annabelle of Daisy Lane 514026, A. R. 44866	8295.7	393.8	610	FFF
	Zuelieka of Daisy Lane 442148, A. R. 44867	6281.6	337.0	610	EEE
	Robinette of Daisy Lane 514029, A. R. 45467	6900.1	337.3	610	FFF
	Nellie of Daisy Lane 514027, A. R. 48217	6601.0	312.1	610	EEE
Shorewood Prelate 119433, A. R. Sire, Cherub's Royal Leader of Shorewood 74296, A. R. Dam, Cherub's Peggy of Shorewood 121539. Born Oct. 1, 1925. Owner, A. P. Bean, Vesper, Wis.	Linda of Elmwood 294131, H. I. 805	9553.6	530.7	905	DHI
	Beauty B. of Elmwood 365946, H. I. 5790	8592.1	450.6	600	AHI
	Re-entry (A. R. 46148)	9524.6	472.1	604	A
	Loretta Milly of Elmwood 365947, H. I. 5798	8578.3	431.8	636	AHI
	Re-entry (A. R. 46300)	10034.3	546.5	610	AAA
	Florence May of Elmwood 365949, A. R. 45247	11109.2	539.5	730	A
	Faithful's Echo of Elmwood 365948, A. R. 48167	11513.3	587.2	730	AA

Herd Improvement Records

Approved Records H. I. 7705 to H. I. 7775 with Reentries

(Grade records and records that did not qualify are also listed)

Owner	H. I.	Name and Number	Class	Req. of B. Fat	Days in Milk	Total Number Milkings	Lbs. Milk	% of B. Fat	Lns. B. Fat
Allen, G. Herbert, Allen Farm, Salt Point, New York.	R4998	Andy's Brightness 436721	CHI	329.3	302	601	10060.3	5.13	516.4
	7705	Masterpiece Blossom 509435	GHI	251.7	365	730	10691.4	5.00	535.1
Arnold Brothers, Beaver Falls, Pennsylvania.		Red Noble's Trixie 459679	DHI	306.7	299	593	6570.0	4.54	298.4
Arthur, H. S., Arthur Farms, Fort Loudon Pennsylvania.	R2611	Early Rose of White Hall 255374	AHI	360.0	328	656	11203.9	4.70	526.1
	7706	Freida's Tulip of Arthur Farms 469904	GHI	263.9	365	730	6626.6	4.81	318.8
Atchison, W. J. & Percy, Mt. Pleasant-View Farm, Gaylordsville, Connecticut.	7707	Prudence of Mt. Pleasant View 475541	GHI	264.2	344	677	5880.2	4.65	273.6
Atchison, W. J., Percy & Margaret, Mt. Pleasant-View Farm, Gaylordsville, Connecticut.	7708	Loyal Stella of Cobble Croft 461129	DHI	311.9	333	666	7180.3	5.00	358.7
		Mignonette of Cobble Croft 461130	DHI	308.9	260	512	6103.7	4.36	266.2
Baxter, H. A., Cornalfa Farm, Convoy, Ohio.	R3810	Cornalfa's Rose 407841	AHI	360.0	364	728	8127.3	5.02	407.8
		Cornalfa's Starlight Ilo 323430	AHI	360.0	281	562	5521.9	5.36	295.8
Berea College, Berea, Kentucky.	R1673	Cyvranette of Berea 417031	AHI	360.0	308	616	10786.7	5.05	545.2
Berkey, Daniel, Lone Beech Farm, Mishawaka, Indiana.	7709	King's Briar of Lone Beech Farm 502756	GHI	254.1	323	646	7031.1	5.24	368.5
Bird, Charles S., Endean Farm, East Walpole, Massachusetts.	7710	Endean Onagh 500356	GHI	253.6	365	730	7174.5	5.52	396.2
Bundy, C. T., Atlasta Farm, Menomonie, Wisconsin.	7711	Atlasta Farm Dolores 570814	GHI	255.6	327	654	6385.6	5.32	340.0
Cappel, H. C., Cappel Dale Farm, Dover, Ohio.		Monrose of Capple Dale 407091	BHI	351.9	290	580	5758.1	4.56	262.4
Clark, Glenn & Nimtz, Will, Hickory Grove Guernsey Farm, Eau Claire, Michigan.	7712	Eloise of Mud Farm 450252	DHI	316.4	365	730	10380.1	4.20	436.1
Current, Jay B., Kathmar Farm, Topeka, Indiana.	7713	Wildwood Jubilee's Bonny 435153	DHI	322.3	318	626	7058.0	5.59	394.4
Davis, John W., Springlawn Farm, Downingtown, Pennsylvania.		Chestnutwold Florette 343638	AHI	360.0	330	660	8478.8	4.00	339.3
	7714	Elisha's Buttercup of Springlawn 482042	FHI	275.1	354	708	5719.8	5.10	291.5
	R3747	Elisha's May of Springlawn 405188	AHI	360.0	363	726	9215.9	4.51	416.0
Dibblee, B. H., Planada, California.	R6483	Bonny's Double Dot 472880	DHI	311.2	305	607	8558.8	4.83	413.0
	R6110	Lola of Sunny Mead 303248	AHI	360.0	365	730	9257.1	4.66	431.1
Dietrich Farms, Incorporated, Farm No. 1, Bremen, Indiana.	7715	Trilby of Owen's Place 495802	BHI	353.9	365	730	8332.5	5.85	487.8
Duff, W. F. & Son, "Duffields," Lebanon, Indiana.	R4922	Belvora Jane 380486	AHI	360.0	321	642	10239.9	4.17	426.7
	7716	Duffield Major's Dame 504569	GHI	253.6	294	588	5914.1	4.77	282.2
	7717	Duffield Pride Queen 472842	EHI	288.2	316	632	6208.0	4.84	300.2
		Duffield Queen Ann 472839	EHI	293.4	311	622	6518.4	4.49	292.8
	R6116	Duffield Rose 472844	FHI	282.0	321	642	8049.3	4.51	362.7
Eckard, W. C., Sunnyslope Farm, Paw Paw, Michigan.	R6266	Ann of Eckard's Sunnyslope 497832	CHI	327.0	340	680	10202.2	4.84	493.4
	R6366	Berhl of Eckard's Sunnyslope 487423	EHI	290.3	306	612	8372.3	4.63	387.9
Fales, W. D., Riverside Ranch, Gooding, Idaho.		Toponis Martha 393028	AHI	360.0	221	442	4696.3	5.02	235.7
Fike, Homer S., Waterloo, Iowa.	7718	Maximus' Maid 407170	AHI	360.0	311	619	9283.9	4.85	450.0
	7719	Maximus' Sunbeam 407169	AHI	360.0	355	710	12309.1	4.94	607.8
	7720	Old Farmstead Marigold 519268	GHI	250.5	332	664	7817.8	5.36	419.2
Gallagher, William Henry, Glackmore Farm, Rochester, Michigan.	7721	Glackmore Biddy 451941	EHI	304.0	365	730	10059.7	5.20	523.3
	R3826	Glackmore Cherub 404182	AHI	360.0	306	611	9022.2	4.63	417.9
	7722	Glackmore Gloria 498871	GHI	261.8	311	622	6953.8	5.11	355.6
	7723	Glackmore Gwendolyn 390515	AHI	360.0	332	653	9201.0	5.01	461.1
	R5031	Glackmore Helen 404183	AHI	360.0	314	628	7998.2	4.76	381.0
	7724	Glackmore Jeannette 390513	AHI	360.0	365	730	7606.2	4.75	361.4
	7725	Glackmore Laura 427177	CHI	329.1	327	653	9868.1	4.43	437.6
		Glackmore Patience 406738	BHI	355.1	243	486	5312.0	5.12	272.2
	7726	Glackmore Trinket 502201	GHI	257.2	335	670	9543.5	4.71	449.3
	R1643	Glackmore Trixie 369337	AHI	360.0	341	674	9265.1	4.31	399.6
	R1644	Senorita of the Meadows 344133	AHI	360.0	315	630	9328.2	5.09	474.8

Green, Ralph H., Farina, Illinois.	7727	Greenlea Princess' Patricia 452068	AHI	360.0	365	730	9306.0	5.55	516.7
Harrison, Herman E., Harrison Homestead, Oneonta, New York.	R4294	Laddie's Promise of Homestead 391514	AHI	360.0	294	580	8603.1	4.55	391.8
Hart, George L., Guernsey Home Farm, Monroe, North Carolina.		Westmooreland Cosy's Fawn 466904	BHI	355.7	365	730	5462.7	4.70	256.5
		Wilson's Susan 337498	AHI	360.0	365	730	6549.3	4.14	271.1
Hartwick-Woodfield Company, Woodfield Farms, Jackson, Michigan.		Flash's Rosa of Rolans 286689	AHI	360.0	365	730	7116.5	4.70	334.4
Hillcrest Dairy, Incorporated, Auburn, Massachusetts.	R6275	Cragscut Ballad 431158	DHI	319.1	315	628	8903.4	4.85	431.6
	7728	Cragscut Dona Dolly 498347	GHI	256.0	360	718	8071.6	4.37	353.1
	7729	Cragscut Princess Delphine 567958	FHI	280.4	344	686	7970.9	5.03	400.7
Hodges, Howard R., Romany Woods Farm, Rochester, Michigan.	7730	Romany Woods Ruth B. 491376	FHI	276.0	325	650	6715.0	5.33	358.0
Hodges, Howard R. & Lea J., Romany Woods Farm, Rochester, Michigan.		Cuffdale's Goldie 343773	AHI	360.0	292	584	8323.9	3.94	327.8
Holdridge, H. A., Holdridge Farm, Medina, Ohio.	7731	Holdridge Primrose 517045	GHI	250.5	365	720	9539.6	4.17	398.1
Iowa State College, Ames, Iowa.	7732	Ames Rose-Sequel Nan 513626	GHI	251.5	349	1047	6805.8	4.39	298.5
	R2360	Rosedale Gertrude 386895	AHI	360.0	299	897	9948.3	4.99	496.8
Kestner, E. H., Sugar Grove Farm, Ashland, Ohio.	7733	Eileen of Sugar Grove 420041	AHI	360.0	318	624	9807.5	4.40	431.4
	7734	Princess Celia of Sugar Grove 394871	AHI	360.0	298	586	9873.7	4.76	469.6
King, George W., Elmstead Farm, North Brookfield, Massachusetts.	7735	Elmstead Foremost Sadie 506879	GHI	259.5	323	644	7070.2	4.78	338.0
Kneisser, Karl & McUmber, Henry H., Toledo, Ohio.	7736	Bradford's Ora 549939	GHI	251.8	298	594	6665.2	4.25	283.5
Kuck, E. R., Brookside Farm, New Knoxville, Ohio.	7737	Boneta Rae 396258	BHI	349.4	365	1095	10926.1	4.18	457.2
	7738	Bonnie Brae's Fawn Face 472447	BHI	343.4	348	696	8980.2	4.22	379.4
		Collette's Darling 467470	BHI	357.2	318	636	7055.3	4.87	343.4
	7739	Dempsey's Dolly Flo Gold 358823	AHI	360.0	365	1095	15983.8	4.66	745.3
	7740	Dolly Flo's Princess 428699	DHI	318.4	365	1095	13393.7	4.32	578.2
	7741	King Questa's Princess Flo 505037	GHI	267.0	323	969	5715.2	5.40	308.5
Kunze & Ault, Fredericktown, Ohio.	7742	Joan of Springdale 505339	GHI	257.9	327	654	7768.0	5.94	461.7
Little, W. D., Traders Point Guernsey Farm, New Augusta, Indiana.	R6628	Dombey's Daisy 485050	CHI	340.2	292	584	8563.4	4.14	354.9
Maryland, University of, College Park, Maryland.	R5967	Select's Beauty of Rossbourg 406947	BHI	342.4	365	730	10188.6	5.29	538.7
		Warrior's Etta of Rossbourg 367699	AHI	360.0	365	730	6356.3	4.14	263.0
Matthews, Marianna, Mrs., Glendale, Ohio.	7743	Chestnut Ridge Lady Suzette 520814	GHI	253.1	287	756	7204.4	5.06	364.9
McCoy, J. W., "Ratcliffe Manor," Easton, Maryland.		Bonnie's May King Dimple Girl 349831	AHI	360.0	365	730	6613.0	5.13	339.4
McCullough, H. K., McCullough Farms, Newville, Pennsylvania.	7744	McCullough's Beatrice 457071	AHI	360.0	320	636	11344.8	4.95	562.0
	7745	McCullough's Blanche 534234	EHI	289.9	293	585	7162.3	4.56	326.3
	7746	McCullough's Blossom 537777	EHI	292.4	293	582	7070.0	4.74	335.0
	7747	McCullough's Bonny 571017	FHI	282.6	300	597	6638.8	4.27	283.8
Michigan State College, East Lansing, Michigan.	R7067	Michigan Butter Boy's Beauty 538636	CHI	324.0	365	919	9481.0	4.96	469.8
Mistr, A. & Sons, Midview Farm, Richmond, Virginia.		Daisy Dell Nan 457446	CHI	325.8	326	657	6505.1	4.88	317.4
	7748	Favor's Violet 426464	CHI	329.9	365	730	10378.0	4.96	514.6
	R4225	Midview's Bertha 496105	BHI	348.1	365	730	8904.3	4.73	421.2
	R6089	Midview's Gloria 522871	CHI	328.8	365	730	9981.8	5.00	499.1
	7749	Midview's Holly 564879	FHI	283.7	365	730	6531.8	5.58	364.6
	7750	Midview's Margie 522872	CHI	329.3	365	730	9343.9	4.87	455.5
	R4373	Midview's Peony 485035	CHI	340.6	365	730	11034.3	4.80	530.0
	7751	North End Easter 488020	FHI	270.5	365	730	8732.1	4.96	433.1
Moffett, Paul G., Sleepy Hollow Farm, Indianapolis, Indiana.	R6282	Gayland's Marshall Dorothy 485578	EHI	289.2	284	563	6034.7	5.54	334.6
	R3899	Gayoso Daisybell 416929	AHI	360.0	261	522	7105.7	5.16	366.6
New Hampshire, University of, Durham, New Hampshire.	R2442	Hiawatha Gallant Midget 356396	AHI	360.0	365	730	12024.1	4.99	600.0
Nosker, Ray D., Nosker Farm, Huntington, Indiana.	R6143	Polly's Patsy of Nosker Farm 404054	AHI	360.0	365	730	10196.9	5.00	509.6
Nye Brothers, Saint Joseph, Michigan.	R6634	Milly of Pomona 479744	EHI	294.1	327	654	12898.6	4.51	581.8
Oots, Howard, Fayette Farm, Lexington, Kentucky.	7752	Fayette Farm's Remona 498658	FHI	272.5	365	730	7577.3	5.12	388.0
	R5508	La Verna of Fayette 442239	BHI	348.0	285	570	7500.8	5.02	376.8
	7753	Leona May of Fayette 442247	EHI	302.1	365	730	10164.8	4.51	458.4
	R5222	Pansy of Fayette 442236	BHI	350.6	365	730	8948.9	4.94	441.7
Opekasit Farms, Incorporated, Glendale, Ohio.	7754	Opekasit Sunny's Heartsease 508625	GHI	260.0	365	852	9415.0	4.28	402.5
	7755	Opekasit Sunny Surprise 565575	FHI	275.1	365	849	8596.8	4.48	385.4
Oven, Helen C., Jerry Oven Guernsey Farm, Enid, Oklahoma.	7756	Crusader's Lady Astor 472055	EHI	288.7	365	837	9192.2	4.83	443.9
	7757	Sunnymede Africander's Beauty 545577	EHI	301.7	365	882	8217.3	5.25	431.0
Rathman, Ernest D., Hi Ho Farm, Franklin, Ohio.		Sycamorewick of Winding Creek 530670	EHI	300.5	300	600	5980.1	5.01	299.5
Reische, C. E., Meridian, California.	7758	Prunut Dolly 421272	CHI	334.6	346	692	10329.7	4.69	484.3
Rigby, J. A., Balgreen Farm, Mansfield, Ohio.		Golden Juniata of Balgreen 447587	DHI	310.0	257	507	4412.4	4.43	195.4
Risser, Fred S., Whitebreast Farm, Chariton, Iowa.	R6333	Sunlight Rosette 507857	CHI	330.4	338	673	9789.1	4.82	472.2
		Whitebreast Estella 349192	AHI	360.0	319	638	6346.6	5.20	330.2
Romeo Farms, Incorporated, Romeo, Michigan.	7759	Juliet's Maxine Meltha 475849	FHI	272.8	342	684	6250.4	5.22	326.0
	7760	Juliet's Royal Delphi 477158	FHI	277.2	336	672	6939.7	4.75	329.9
	R5319	May Flower's Golddrop of Holmdene 236410	AHI	360.0	351	753	8052.8	5.83	469.7
Ruehs, E. W., Rosemont Farm, Caledonia, Michigan.	7761	Rosemont Margaret 564707	GHI	262.2	365	730	6694.7	4.88	326.5
Schiff, John M., Northwood Farms, Oyster Bay, Long Island, New York.	7762	Bingo's Pansy May 508236	GHI	251.6	365	730	7498.8	5.27	395.5
Smith, Clarence H., Robin Run Farm, Wycombe, Pennsylvania.	R4730	Robin Run's Marigold 469180	AHI	360.0	351	854	11113.5	5.24	581.8
	R5476	Robin Run's Marquita Lotta 462833	AHI	360.0	365	789	8521.5	6.25	532.7
	R4894	Robin Run's Nadia Lotta 521207	CHI	339.4	365	875	11794.0	4.96	585.2
	R4896	Robin Run's Nona Lotta 462834	CHI	337.2	365	871	11693.7	5.16	602.9
Smith, Orin A., Evergreen Farms, New Hope, Pennsylvania.	7763	Evergreen's Busywood Bee 2d 534725	EHI	303.8	365	730	9525.0	4.49	427.6
Smith, Philip W., Evergreen Farms, New Hope, Pennsylvania.	7764	Evergreen's Hopeful Litelucy 567325	GHI	250.5	273	519	5594.2	4.85	271.2
	7765	Evergreen's Hopeful Theresa 567326	GHI	250.5	325	630	8283.0	4.91	406.4
Southard, Floyd, Clover Hill Farm, Ira, New York.	R3914	Auricula's Bess 377896	AHI	360.0	312	620	9996.1	5.26	525.3
	R4829	Flower of Clover Hill 433026	CHI	327.8	349	694	6097.1	5.54	337.6
		Leader's August Flower 353338	AHI	360.0	350	693	5751.0	5.57	320.6
		Strongheart's Eve 433027	CHI	328.9	300	598	5072.5	5.35	271.4
	R4637	Strongheart's Honey 433024	CHI	336.4	365	730	8272.5	5.03	416.1
Stewart, John H., Badoja Farm, Dalton, Ohio.	7766	Cora Wick of Winding Creek 549805	GHI	261.5	365	736	9264.1	5.48	507.3
	7767	Juanita Fay 444925	AHI	360.0	360	748	9534.5	5.13	489.1
Thomas, H. M. & Son, Lincoln Ridge Farm, Convoy, Ohio.	7768	Bridgeland's Sunshine 516367	GHI	258.5	365	730	9607.2	4.82	463.1
Toney, Warren & Son, Oak Island Farm, Niles, Michigan.	7769	Oak Island's Adeliade 517265	GHI	251.4	345	687	7006.5	5.10	357.5
VanderVoort, S. B., Upaway Farms, Ashville, New York.	7770	Ida Mae of Penn Villa 438162	CHI	330.1	365	730	8063.0	4.96	400.0
Weaver, Oscar R., Yellow Creek Meadow Farm, Goshen, Indiana.	R5757	Yellow Creek Butterfat Milk Maid 509009	EHI	304.8	355	703	8423.0	5.93	499.6
Webb Brothers, Glenview Farm, Hamilton, Ohio.	7771	Rosa Mills of Catalpa Grove 466780	AHI	360.0	252	504	8127.1	4.50	365.4
Weldy, Samuel R., Clearland Farm, Elkhart, Indiana.	7772	Susie's Gladys of Maple Grove 509653	GHI	256.4	365	730	9707.2	4.55	441.2

West Hill Farms, Incorporated, Stamford, Connecticut.	R3164	Allenholm Betty Coed 384603	AHI	360.0	342	684	8430.0	4.42	372.2
Williams, Charles M., Wequetequock Farm, Stonington, Connecticut.	7773	Pietri 393119	AHI	360.0	365	730	7893.1	5.89	464.7
Wilson, Alfred G., Mrs., Meadow Brook Farms, Rochester, Michigan.	R4558	Maxine of Wildwood 348572	AHI	360.0	324	648	7715.1	5.40	416.5
Wineman, Henry Jr., Wineman Farm, Howell, Michigan.	7774	Ardele of Wineboden Farm 516988	FHI	270.4	365	730	8495.3	4.29	364.1
	7775	Broadlawn's Dorise 471713	EHI	299.5	363	726	9850.6	4.77	470.2
Wing, Raymond E., Twinwing Farm, Putnam, Connecticut.	R6475	Lanandy Little Nell 403627	AHI	360.0	289	578	9134.4	4.52	413.3

Re-entries R

Approved Advanced Register Records

From February 15, 1940, to March 1, 1940

CLASS A—Five Years and Over

A. R.	Name and Owner	Lbs. Milk	Per Cent Fat	Lbs. Fat	Total No. Milkings	Age Yrs.—Mos.	Sire	Dam
R°¶33713	Gayoso Peggy Patricia 387969 J. T. Buntin, Horn Lake, Miss.	15085.7	5.52	832.0	1095	7—10	Gayoso Patrician 168633 A. R.	Peggy of Killarney Farms 91658
R33886	Forges Happy Countess 347750 Est. S. L. Whipple, Plymouth, Mass.	16012.8	4.97	795.1	1093	7—5	King Cole of The Forges 174450	Nina of The Forges 137797
R¶32214	Moughon Faith 283447 P. W. Browning, Riverdale, Md.	16893.8	4.56	771.1	1095	9—3	Maple Glen Rose Laddie 54332 A. R.	Strontia Charity 107700
R¶36971	Law-Will's Evangeline 445450 F. L. Williams, Hope, R. I.	13342.3	5.71	761.6	1096	5—6	Steele's Hill Daniel Gage 69319 A. R.	Steele's Hill Evangeline 241478
R¶37679	Glenburnie Vangeline 417864 A. D. Thayer, Gwynedd Valley, Pa.	14718.5	5.06	744.6	1062	6—0	Imp. Dunwalk Lad 113342 A. R.	Glenburnie Evangeline 186753
R¶39644	Loretta of Garden Creek 441038 Harold S. Schutt, Chadds Ford, Pa.	15616.2	4.73	739.3	1095	6—8	Masterful of Garden Creek 174121 A. R.	Lorene of Garden Creek 314615
R33955	Sunshine of M. H. 348048 William Niedner, Hillsborough, N. H.	14931.0	4.93	736.0	1095	7—4	Grafton's Prince 170917 A. R.	Sunbeam of M. H. 297092
R34981	Chuckanut La Fleur 361455 Emmet Egbert, Bow, Wash.	15020.6	4.81	723.1	730	5—7	Imp. Thousand Springs Victor 173213	Chuckanut Linneta 288172
48092	Nola of Valley Crest Farm 352110 G. H. Monro, Sylvania, Pa.	14192.2	5.07	719.7	1095	6—8	Fritzlyn Charter Gift 159497 A. R.	Irene of Valley Crest Farm 245158
R39980	Nashua Sunspot 296744 Stevens Brothers, North Andover, Mass.	13977.6	5.14	718.2	1095	8—11	Meredith Champion 125695 A. R.	Nashua Sunset 187090
48301	Jomado's Ultra Angelina 393698 J. M. Dozier, Lee Hall, Va.	12722.9	5.55	706.0	1095	5—3	Etherston Ultra Duke 84915 A. R.	Mollie of Guernsey Farm 2d 340183
R¶37232	Sherwood Forest Noble Princess 385850 J. L. Pratt, Fredericksburg, Va.	14869.5	4.70	698.7	1095	5—6	Langwater Arrogant 182485 A. R.	Glencairne's Nobel of Sherwood 299119
48206	Tri-Gables Reliance 454206 Est. William R. West, New Bedford, Mass.	13406.9	5.19	695.8	1093	5—10	Wyebrook Victor 137355 A. R.	Radiance of Maple Lane 214921
R¶33930	Klondike Frolic 346281 Thurmond Chatham, Elkin, N. C.	14246.7	4.86	692.1	1095	7—3	Klondike Gaymost 149345 A. R.	Blackwell's Rose 184456
R33018	Supreme's Hopeful 348394 Foremost Guernsey Association, Incorporated, Hopewell Junction, N. Y.	12913.1	5.32	687.0	1095	8—8	Royal Supreme 137088 A. R.	Foremost Mary 127979
48187	Queen of Barberry Heights 319567 F. Harold Johnston, Kane, Pa.	12154.3	5.57	677.2	1095	8—4	Shoreland Sonny Boy 158733	Danny's May Queen 278245
48177	Fairy of Oronoko 372802 W. F. Schacht, Huntington, Ind.	13724.4	4.89	671.5	1095	6—1	Homestead Athenian 162168 A. R.	T. of Oronoko 215828
R32341	Senator's Wild Rose 309258 Donaldson Brown, Port Deposit, Md.	12992.8	5.09	661.2	1090	8—8	Midday Memories' Senator 148730 A. R.	Wild Rose of the Overshot 205755
48188	Ideal Milk Maid 352850 F. Harold Johnston, Kane, Pa.	12038.3	5.48	659.3	1095	7—2	San Michaele Clyde 170120	Ideal Alice 294833
R35868	Green Meads S. Theresa 416293 James W. C. Pogue, Exeter, Calif.	13240.6	4.85	642.2	1095	6—7	Aggie's Steadfast 196022 A. R.	Green Meads Theda 349028
48079	Foxdeans Topsy 372287 B. Briel, Sandston, Va.	14064.4	4.55	639.8	1086	6—0	Winston Farms Trojan 172584	Winston Farms Topsy 245411
48233	Brookwood Rosary 347239 John Endicott, Bloomfield Hills, Mich.	14892.6	4.27	636.4	1070	7—1	Imp. Echo of Myrtle Place 141225 A. R.	Park's Rosebud 141041
¶48280	Laura Glen of Rose Lane 375341 Frasier McCann, Bridgewater, Conn.	12790.2	4.94	631.5	1092	6—2	Glenburnie Interim 172944 A. R.	Laura of Rose Lane 298287
R39034	Florham Fairy Star 404061 Blakeford Farms, Incorporated, Queenstown, Md.	12611.9	5.00	631.0	1095	5—5	Langwater Country Gentleman 141686 A. R.	Florham Fairy 293112
R33817	Frankland Godiva 389797 D. O. Brant, Canoga Park, Calif.	13532.9	4.62	625.1	1095	7—6	Winnetuxet Marathon Boy 209994	Guinevere of Frankland 152822
R34839	Elsene of Garden Creek 410420 M. Louisa Osborne, Canton, N. C.	12290.1	5.08	624.5	1095	6—6	Millmount's Cavalier 97438 A. R.	Gale's Elsie of Garden Creek 172785
R32664	Imp. Valongis Marguerite 312800 Est. O. H. Cheney, Patterson, N. Y.	13388.8	4.63	619.9	730	8—4	Linda's Sailor Lad of Tamworth R. A. A. S. 314 P. S., A. R.	Imp. Marguerite III. of Valongis 304489
¶47993	Constructor's Pat 404247 Wayne Johnson, Worton, Md.	12354.2	5.02	619.8	1095	5—8	Constructor of Hamhurst 170220	Princess Pat ot Coniston Hall 378262
48231	Beauty Girl's Dora 396449 Theo. R. Doring, Hutchinson, Minn.	14633.0	4.22	617.2	1080	8—7	Merry Idealist of Oak Lawn 117971	Carrel's Beauty Girl 226080
R40371	Valley Gem Schoolgirl 318101 Valley Gem Farms, Arlington, Wash.	12956.1	4.72	612.0	1095	8—1	Mixter Senator 96930 A. R.	Lishman's Bobs of Valley Gem 119667
R¶38034	St. James Prince's Lilian 387554 William H. Ball, Eaton, Ind.	11455.5	5.32	609.9	1095	5—7	Bournedale Crown Prince 173012 A. R.	St. James Champion's Levity 320231
R38413	Gayoso King's Ruby 470013 J. T. Buntin, Horn Lake, Miss.	13439.2	4.47	601.1	1095	5—0	Woodbine's King of Beechwood 82949 A. R.	Gayoso Ruby 197558
¶48245	Hinson Kenilworth Sunset 399859 J. S. Hinson, Kershaw, S. C.	10721.2	5.50	589.5	1095	5—1	Coker Golden Cavalier 124745 A. R.	Kenilworth Campfire's Sunset 286795
48085	Pat's Superior Pansy 342740 J. B. Roddey, Columbia, S. C.	13109.3	4.50	589.4	1095	8—5	Coker Famous Pat 138763 A. R.	Superior Raider's Helen 126669
R¶34959	Hardwick's Anthea 358254 Mrs. O. J. Helms, Randolph, N. Y.	9797.4	6.00	588.2	1087	6—11	Mixter Hardwick 107510 A. R.	Antoinetta of Hurley-hurst 223754
¶48167	Faithful's Echo of Elmwood 365948 Doty Brothers, Goleta, Calif.	11513.3	5.10	587.2	730	6—8	Shorewood Prelate 119433 A. R.	Senator's Faithful of Elmwood 186252
48105	Royalist's Mary 314100 Ralph Rinehart, Cutler, Ind.	11905.1	4.89	581.6	908	10—5	Royalist's Diamond of Bonnie Doon 128410	Trixie Maid 214822

48136	Rancho Nicasio Roamer's Nita 393181 D. O. Brant, Canoga Park, Calif.	13271.2	4.37	580.4	1095	5—2	Valor's Roamer 141093 A. R.	Juanita of Rancho Nicasio 279065
¶48232	Renee Renette of The Coronets 377744 Ellen Hardy Doring, Hutchinson, Minn.	10706.1	5.40	578.5	978	5—11	Boulder Bridge Prince 188870	Renee Renown of the Coronets 326897
R†43585	Moon's Blaise Faithful 405387 N. J. Moon, Jr., Oshkosh, Wis.	12245.9	4.71	577.0	609	5—0	Noon's Blaise Crescent 188086 A. R.	Moon's Merry 225958
48082	Sensation's Marjorie 383874 Dudley P. Rogers, Danvers, Mass.	11293.4	5.11	576.8	1095	5—7	Mazie's Sensation of Horton Farm 146261	Joyce of Wood Homestead 308072
R42563	Hazel's Maxim's Patience C. 370197 Fairlawn Farms, Incorporated, Adelphia, N. J.	12378.0	4.64	573.9	1095	6—7	Hazel's Maxim 155874 A. R.	Patience C. 113490
48138	Marie of Maxvale 326587 William J. McMonigle, Yelm, Wash.	11437.9	5.01	573.1	730	8—3	Glenloch Emperor 153636 A. R.	Forget-me-not of Maxvale 311139
¶48182	Banner's Goldie 396203 Weston Howland, Brattleboro, Vt.	12667.6	4.51	570.7	1091	6—5	Sequel's Banner of Knolland 176864	Barber Farm Goldie 268882
¶48002	Queenie of Memel 489546 Harry B. Shenk, Elverson, Pa.	11055.4	5.16	570.2	726	5—8	Riverview's Governor's Colonel 196723	Lavender's Bettina 340308
R¶41567	Butler Island Fayroyal Ma 416102 Dinsmore Dairy Company, Dinsmore, Fla.	10469.0	5.31	556.0	1094	5—4	May Royal's Majesty 117245 A.R.	Dorothy Gray of Goodvue 197630
48018	Dora's Beauty of Chilbrook 410263 J. Albert Marshall, Kennett Square, Pa.	13108.4	4.22	553.5	1095	6—11	Inverness Gangster 158697	Dora's Foremost 303948
¶48016	Lady or Warriston 355230 Samuel H. Tendler, Chestnut Hill, Pa.	9897.7	5.58	552.0	712	7—0	Warriston Pencoyd 166337 A. R.	Crusader's Lady 266338
R38504	Sunnymede Juvis Fanny 421853 Missouri Improvement Company, Bismarck, Mo.	10715.8	5.15	551.7	1095	5—2	Langwater Juvis 100894 A. R.	Elm Farm Fan Tan 265779
¶48179	Foremost Fidelia of San Geldo 388927 J. F. Walker, Portsmouth, Va.	12198.3	4.52	551.3	1095	6—0	Clearview Hannibal 134304	Jean's Foremost Fidelia 192286
48198	Fresia's Beauty of Elkview 397140 William A. Hyde, Kennett Square, Pa.	13043.9	4.21	549.8	1093	6—11	Murray Hill of Rock Spring 111275	Billy's Fresia of Elkview 2d 233021
¶48132	Raider's Dairymaid of Keokuk 239333 Victor B. Peters, Keokuk, Iowa	12575.1	4.33	544.0	1095	11—4	Raider's Raider of Roberts 97608	Julia of Allens Creek 189257
¶48267	Iris of Maple Lawn Farms 383136 Est. A. M. Cottrell, Hopkinton, R. I.	12693.1	4.28	543.3	1095	5—11	Glen's Secret of Greenway 129053	Mujel of Maple Lawn Farm 235610
R†44114	Fairhaven Butter Queen 467147 Frank B. Beasman, Sykesville, Md.	10653.1	5.09	542.1	610	5—0	Woodside Butter Q. Supreme 205653 A. R.	Anne's Lady of Fairhaven 218580
48088	Dumont's Cream Puff 454959 Frank E. Patterson, Greenville, Del.	11917.0	4.49	534.6	1095	5—2	Norelneo 130765	Dumont's Lily Pad 454952
R¶39761	Hazelwood's Julia 385519 R. B. Caldwell, Chester, S. C.	11418.0	4.68	534.4	1095	5—10	Imp. Betsey's Emblem 126428 A. R.	Hazelwood's Jessie 239031
R†34070	Chestnut Ridge Betty Jean 397216 William Erf, Bellevue, Ohio	11049.2	4.83	533.3	610	6—10	Roughwood Marmion 135157 A. R.	Princess Betty of Chestnut Ridge 98750
¶48054	Betty Joe Fagin 368946 R. A. Burch, Florence, S. C.	11518.2	4.59	528.7	1095	6—6	King Marion of Cedar Crest 125065	Raider's Diana 158990
48057	Valor's Peggy of San Geldo 426518 J. F. Walker, Portsmouth, Va.	12032.5	4.38	526.9	1095	6—10	Valor's Rose Boy 110579 A. R.	Peggy of San Geldo 308387
R36405	Haven Hills Topsy 427112 Est. George E. Dean, Albion, Mich.	11123.0	4.62	513.9	730	5—8	Steadfast of Haven Hills 161185 A. R.	Marshall's Fawn of Trielm 293867
¶48289	Barbara's Bell of Silver Cup 388457 John F. McNair, Incorporated, Laurinburg, N. C.	9343.9	5.50	513.6	972	5—6	Quail Roost Foremost Taxpayer 176002 A. R.	Quail Roost Barbara 290268
¶48246	Lucille of Whippernock 352075 H. W. Anderson, Sutherland, Va.	11652.4	4.36	507.8	1080	6—8	Oaks Farm Ambition 170706 A. R.	Royal's Lady Fashion of Mayfield 221429
48263	Elm Row Dolly 419886 Mrs. George E. Dean, Albion, Mich.	10727.5	4.71	505.5	730	6—2	Haven Hills Fashion 181706 A. R.	Elm Row Delight 346121
48260	Haven Hills Dazzler 427111 Est. George E. Dean, Albion, Mich.	10869.2	4.64	504.2	730	5—8	Aiyukpa K. Sailor Lad 141899 A. R.	Appletree Point Dazzler 230760
¶48052	Snowflake of Fairyland 357713 E. J. Mahy, Troutdale, Oregon	9786.5	5.14	503.5	867	6—8	Fairyland's Majestic 157451	Imp. Nancy of Lilyvale 159297
†48276	Stony Run's Betty's Bess 303325 Walter Matthys, Barron, Wis.	10017.7	5.02	502.6	610	8—9	Royalist of Mille Lacs Farm 134225	Betty's Bess of Circle Eight Farm 104241
48282	Quoexin Innocence 415957 C. Russell O'Brien, Harlingen, N. J.	10675.7	4.69	501.1	730	7—6	Old Contemptible 59639 A. R.	Redpath's Innocence 202030
R42767	Clara of Owen's Place 318395 Dietrich Farms, Incorporated, Bremen, Ind.	8883.9	5.53	491.3	730	8—7	Park's Roger 110034 A. R.	Mamie of Owen's Place 236168
¶48307	Foremost's Fairfield Flora 350964 Lawrence E. Stroud, Jr., Richburg, S. C.	9626.6	5.07	488.3	1095	7—1	Appin's Demonstrator 97996 A. R.	Tesla's Flora 148890
R†35771	Owendale's Puritan Princess 381710 Dave Owen, Mukwonago, Wis.	10866.1	4.49	487.7	610	6—0	Deborah's Holliston 143308 A. R.	May Flower of Owendale 194482
R†40202	Giermead Lottie 440813 R. L. Holden, West Lafayette, Ind.	10243.8	4.72	484.0	610	5—1	Giermead Ann's Admiral 156691 A. R.	Giermead Lucretia 308412
¶48160	Foremost's Milk Maid 392965 J. C. Rawls, Franklin, Va.	10704.7	4.47	479.0	1095	5—4	Pansy's Maxy of Oakdale 174417	Red Lawn King's Daisy 310862
48026	Grassland Bobwhite 389539 George D. Pratt, Jr., New Milford, Conn.	8956.3	5.35	478.8	730	5—4	Bournedale Governor Morwenna 184364	Grassland Zelta 137611
¶48035	Oasis of Woodside 355690 Est. James A. Burden, Syosset, N. Y.	11389.4	4.20	478.5	1094	6—7	Keepsake of Woodside 158288 A. R.	Sahara of Woodside 269949
48192	Lickbrook Rilma Lass 284703 F. Harold Johnston, Kane, Pa.	11100.5	4.26	472.5	1095	9—7	Lickbrook Laddie 166509	Lady Rilma of Sunnygables 136198
†48274	Prince's Violet of Shantituck 285357 Walter Matthys, Barron, Wis.	11348.6	4.14	470.0	610	9—10	Kenfleur's Beda's Prince 132096 A. R.	Midway Violet 169538
48190	Ideal Flapper 352849 F. Harold Johnston, Kane, Pa.	10016.8	4.67	468.0	1079	7—2	San Michaele Clyde 170120	Ideal Ultra Star 271691
†48275	Violet of Shantituck 388242 Walter Matthys, Barron, Wis.	9816.7	4.75	466.5	610	5—9	Ellie's Prince of Shantituck 166822	Prince's Violet of Shantituck 285357
¶48273	Patsey of Home Farm 350564 W. A. Hornaday, Greensboro, N. C.	9532.7	4.88	464.9	1095	8—1	Gay Lad's Lindy of Home Farm 186759	Betsy Ultra 195438
R¶32878	Haven Hills Hope 325647 Est. George E. Dean, Albion, Mich.	9007.7	5.11	460.7	730	7—9	May King of Haven Hills 146128	Fancy's Hope of Haven Hills 265625
¶48048	Fritzlyn Grateful 401636 Irene W. Johnson, Becker, Mo.	9564.1	4.78	457.4	1088	5—0	Florham Jupiter 185818 A. R.	Fritzlyn Gratitude 349076
¶48141	Miss Belle of Meadow Springs 463914 George P. Clark, Shannock, R. I.	10379.4	4.23	439.2	978	6—1	Meadow Springs Masher Hiawatha 213378	Miss Replica Belle of Meadow Springs 87109
48116	Fred's Toddy 384472 H. E. & M. B. Cann, West Chester, Pa.	9026.3	4.85	437.9	730	5—4	Brookmead's Fred 182183 A. R.	Hot Toddy 113356
48256	Polly of Glennfield Springs 461786 E. J. Barrett, Slaterville Springs, N. Y.	8880.0	4.92	437.2	730	6—3	Maple Glen Hamlet 107121	Pet of Glennfield Springs 314357
†48225	Warrior's Primrose of Fairview 406668 J. R. Newton, Cape Vincent, N. Y.	7268.2	5.98	434.9	610	5—0	Brookmead's Royal Warrior 72686 A. R.	Itchen's Ollie of Fairview 276021

48112	Homestead Dulce 4th 412120 Jamison Brothers, Appleton, Wis.	10741.3	4.01	430.3	730	6—6	Foremost Archer 183461 A. R.	Homestead Dulce 167572
†48194	Wendmere Bickleigh Fancy 379536 Max Hurd, Barrington, Ill.	9564.2	4.43	423.5	610	5—7	Fairydale Planet 93644	Sunnyside Bickleigh Fancy 271403
R†42377	Sheik's Primrose of Middale 389395 Arthur S. Moulton, Ridgefield, Wash.	8306.0	5.04	418.3	610	5—8	Aiyukpa L. Sheik 187422 A. R.	Rose City Forget-me-not 2d 269674
R†43892	Eilene of Mount Logan Farm 395770 Mr. & Mrs. M. D. Vaughan, Chillicothe, Ohio.	8180.3	5.11	418.1	610	5—7	St. James Champion's Francis 187837 A. R.	Esther's Irene 254957
¶48265	Thelma's Golden Queen 345449 Tom Cooper, Ardmore, Okla.	7307.5	5.67	414.3	899	7—5	Ransom's Golden Leader 149775	Thelma's May Queen of Baldwin 258565
R†43444	Starlight's Lilly of Irene 360050 David M. Fenstermaker, Marion, Ind.	8285.2	5.00	414.2	610	6—11	Evalon Starlight 165429	Irene of Albion 2d 201745
R†41875	Iota of Clarcofarm 374140 Arthur S. Moulton, Ridgefield, Wash.	8060.2	5.13	413.2	610	5—6	Golden West Buttermaker 188071	Nankeen of Chicona 263112
R†43325	Imogene of Parkdale 272753 Doty Brothers, Goleta, Calif.	8891.6	4.33	385.2	610	10—0	Chicona Pater 65479	Lady Rosette of Redmond 226975
R†34534	Lenore of Primrose 340420 Mort Woods, Ardmore, Okla.	8373.7	4.55	380.9	610	7—0	Idol of Primrose 162382	Flora of Primrose 197261
R†40512	Theo-Vale Alethea 367604 Virgil W. Jorgensen, Sonoma, Calif.	7606.6	4.90	373.1	610	6—7	Chicona Defiance 73709 A. R.	Irma of Olympia 217885
†48010	Guardsman's Raider Girl 378689 P. M. Neisler, Kings Mountain, N. C.	6917.3	5.23	361.7	610	5—11	Klondike Guardsman 188404	Merchant's Raider Girl 294347
R†35959	Owendale's Maiden 382738 Dave Owen, Mukwonago, Wis.	7427.1	4.86	361.3	606	6—1	Owendale's Robert 185848	Owendale's Milk Maid 217184

CLASS B—Four and One-Half to Five Years

R°39097	Foremost Kezia 441782 Foremost Guernsey Association, Incorporated, Hopewell Junction, N. Y.	13938.2	5.79	806.7	1095	4—10	Foremost's Bell Buoy 117666 A. R.	Peach Blossom of the Prairie 126063
R°¶41362	Virginia Louise of Pebble Hill 411720 Albert Winter, Mahwah, N. J.	16194.0	4.84	783.4	1093	4—8	Atamannsit Band Master 135204 A. R.	King's Narcissa of Beechwood 136407
R¶38547	Sherwood Forest Fairy 407695 J. L. Pratt, Fredericksburg, Va.	15517.6	4.61	716.1	1095	4—9	Langwater Arrogant 182485 A. R.	Slogan's Witch of Rockingham 265383
R¶40012	Noranda's Belle of Hill Girt 409751 A. D. Thayer, Gwynedd Valley, Pa.	11517.3	6.18	711.6	1061	4—11	Noranda 108708 A. R.	Merry Golden Belle of Hill Girt 238742
R¶42676	Great Hill's Kathagay 415160 Frederic Winthrop, Hamilton, Mass.	11568.0	6.10	705.1	1095	4—7	Langwater Kittanset 146814 A. R.	Great Hill's Pollyana 290011
48091	King's Golden Coronet 401772 G. H. Monro, Sylvania, Pa.	13253.2	5.16	683.3	1095	4—6	Aiyukpa King Coronet 196010	Steadfast's Belle of Edgewood Farm 254372
R39699	Constance of Birch Brae 409312 J. R. MacElroy, Jonesville, N. Y.	13860.6	4.82	667.9	1093	4—7	Collection's Maxim 126002 A. R.	Olive of Birch Brae 327254
R¶39332	Flying Horse Marie 429916 Sumner Pingree, South Hamilton, Mass.	13510.6	4.92	665.3	1095	4—7	Zena's Governor 186216 A. R.	Maria of Turner Hill 314813
R¶38852	Meadow Vista Fancee 426562 F. B. Rawlings, Sanderville, Ga.	12391.1	5.24	649.5	1095	4—9	Langwater Uhlan 155413 A. R.	Favorite's Tulip 125616
R¶39645	Leader's Eiletta Again 433089 Harold S. Schutt, Chadds Ford, Pa.	13177.1	4.77	628.1	1095	4—8	Edgemere Leader 115415 A. R.	Foremost's Eiletta of Breidablik 223380
48264	Haven Hills Lady Dare 468770 Est. George E. Dean, Albion, Mich.	9602.8	6.15	590.1	730	4—11	Haven Hills Briarbank 207027	Foam of Longwood 333142
R¶42901	Amos' Iona 415579 Henry W. Leeds, Westville, N. J,	12713.7	4.52	575.0	1095	4—8	Hardwick's Amos 179063 A. R.	Maple Lane Illinois 250877
R¶43051	Liseter May Bella 479969 R. J. Austin, Newtown Square, Pa.	12382.4	4.54	562.7	1082	4—6	Liseter Belladonna's Sunny 208412 A. R.	Liseter May Eclipse 232361
¶48155	Orchid of Primrose 405096 Mort Woods, Ardmore, Okla.	11414.6	4.59	524.5	1095	4—9	Charity's Foremost 179869 A. R.	Leslie of Primrose 340419
¶48243	Franchester Songster 406206 Fred H. Gordon, Brockport, N. Y.	9401.1	5.32	500.3	1095	4-6	Langwater Shah 97043 A. R.	Franchester Carol 352413
¶48248	Royelen's Springtime 397599 Blakeford Farms, Incorporated, Queenstown, Md.	10101.6	4.90	494.6	1095	4—10	Royelen 145123 A. R.	Hardwick's Springtime 303832
R†42956	Thelma of Jacinto 464603 Virgil W. Jorgensen, Sonoma, Calif.	9325.1	5.22	487.0	610	4—8	King Niack of the Sierras 152722 A. R.	Lassara of Jacinto 435696
R†40395	Violet's Blossom of Greenway 415355 Est. H. G. Cheney, South Manchester, Conn.	9314.0	5.11	476.4	610	4—7	Bellaire's Harvester 183636	Herada's Violet of Greenway 264822
48257	Foxburg's Clarion's Cornelia 412691 E. J. Barrett, Slaterville Springs, N. Y.	9910.6	4.78	474.0	730	4—8	Foxburg's Neater's Clarion 179167	Foxburg's Neater's Gillyflower 323051
48270	Kenilworth Carrie's Goldie 412268 Est. Fred Drew, McLean, Va.	9576.9	4.93	472.1	1095	4—7	Kenilworth Golden Marmion 201967	Kenilworth Choice's Carrie 357357
¶48290	Queen Bess of Silver Cup 409387 John F. McNair, Incorporated, Laurinburg, N. C.	8711.5	5.26	458.2	1000	4—7	Quail Roost Foremost Taxpayer 176002 A. R.	Quail Roost Cavalier's Belle 330597
R†37921	Chuckanut Prim 387975 Emmet Egbert, Bow, Wash.	8614.5	5.14	442.4	610	4—10	Darigold Prince 180582 A. R.	Chuckanut Priscilla 345624
48149	Valley Gem Christina 400406 Valley Gem Farms, Arlington, Wash.	8703.2	5.04	438.3	1095	4—9	Valley Gem Banker 198293 A. R.	Gana Anna of Valley Gem 147057
48087	Gold Branch D. Jewell Jannette 467363 J. B. Roddey, Columbia, S. C.	8742.7	4.90	428.2	1095	4—6	Langwater Dauntless 164465 A. R.	Jeweller's Jannette of Edisto Farm 251099
¶48258	Foxburg's Black Oak's Anita 412695 E. J. Barrett, Slaterville Springs, N. Y.	9405.7	4.43	416.5	712	4—7	Foxburg's Neater's Black Oak 201694	Foxburg's Neater's Queen 362834
†48121	Elm Row Wilda 452745 F. A. Hall, Garrett, Ind.	8594.9	4.81	413.3	610	4—11	Haven Hills Fashion 181706 A. R.	Elm Row Wilma 397850
R†37445	Radiant Lady of Rose Lane 399865 Catherine J. Baldwin, Pennington, N. J.	6280.9	5.86	367.8	610	4—10	Glenburnie Interim 172944 A. R.	Radiance of Rose Lane 270298
†48185	Neisler's Ona of Upland Farm 413790 P. M. Neisler, Kings Mountain, N. C.	7260.1	4.95	359.7	610	4—7	Neisler's Meadow Lady's Lad 164363	Ona of Upland Farm 328171

CLASS C—Four to Four and One-Half Years

R¶*40042	Foremost Lida 460693 Foremost Guernsey Association, Incorporated, Hopewell Junction, N. Y.	17674.8	5.45	962.4	1095	4—5	Caroline's May Royal 162143 A. R.	Valor's Freda 277092
R42988	Flower of Derrickson Farm 428498 Harold S. Schutt, Chadds Ford, Pa.	13920.8	5.13	713.7	1095	4—5	Marguerite's Lindy 187889 A. R.	Flower of Whitford 244075
¶48162	Ideal Milky Way 419497 F. Harold Johnston, Kane, Pa.	10832.1	6.02	652.3	1095	4—4	Foxburg's Neater's Beaulieu 193700	Ideal Milk Maid 352850
¶48036	Kismet of Woodside 419131 Est. James A. Burden, Syosset, N. Y.	13174.1	4.87	641.0	1080	4—3	Mannus of Woodside 207929	Oasis of Woodside 355690
¶48133	Rex's Laddie's Maggie Sue 496995 Victor B. Peters, Keokuk, Iowa	13404.5	4.77	640.0	1095	4—4	Rex's Laddie 197322 A. R.	Bob's Maggie 441812
R43295	Haven Hills Loraine 480233 Mrs. George E. Dean, Albion, Mich.	11273.7	5.31	598.7	730	4—4	Haven Hills College Boy 207136 A. R.	Thistledown Loraine 346455
†48118	Blakie of Oak Knoll 483024 L. B. Wescott, Clinton, N. J.	12442.1	4.64	577.2	610	4—0	Buttercup's Promoter of Ravine 134277	Blackie of Oak Knoll 483017

†48058	Isabel's Pansy of Dillmont 488995 Tom Gilkerson, Bozeman, Mont.	9870.7	5.72	564.8	610	4—5	Gracieuse's Bedan of Avoca 205797	Lady Isabel of Balla Caine 359142
R¶42813	Haven Hills Isabelle 508289 Est. George E. Dean, Albion, Mich.	9659.0	5.80	560.4	730	4—4	Haven Hills College Boy 207136 A. R.	Queen Isabelle of Peach Ridge Farm 205340
48272	Sueann Martha of Hot Springs 433727 Guy Heim, Berrien Springs, Mich.	11624.2	4.81	558.8	953	4—4	Sunnymede Yellow King 186333	Royal's Duchess of Maple Hill 98604
¶48148	Valley Gem Cookie 506796 Valley Gem Farms, Arlington, Wash.	10190.7	5.42	552.8	1095	4—3	Valley Gem Banker 198293 A. R.	Valley Gem Sweetheart 231362
R42033	Caswell's Anna 510385 W. H. Davey, Chagrin Falls, Ohio	11575.0	4.77	552.1	1095	4—4	Anne's Duke of Olentangy 202248 A. R.	Caswell's Gypsy Queen 321607
¶48191	Ideal Rosette 419498 F. Harold Johnston, Kane, Pa.	11164.9	4.90	547.3	1095	4—2	Foxburg's Neater's Beaulieu 193700	Ideal Buttermaker's Rose 369567
¶48242	Franchester Roseleaf 414969 Fred H. Gordon, Brockport, N. Y.	9920.1	5.47	542.9	1095	4—4	Langwater Reflector 172787 A. R.	Franchester Sunflower 354704
48283	Royelen's Ella 415592 C. Russell O'Brien, Harlingen, N. J.	10115.9	5.14	519.9	729	4—4	Royelen 145123 A. R.	Hardwick's Ella 288748
48086	Gold Branch A. Cavalier Roslyn 500638 J. B. Roddey, Columbia, S. C.	10655.3	4.84	515.4	1095	4—2	Gayoso Ranger's Actor 176752	Cavalier's Roslyn 398107
R43333	Hazelwood's Josie 434787 R. B. Caldwell, Chester, S. C.	9360.6	5.26	492.7	1095	4—3	Hazelwood's Combine 202748 A. R.	Hazelwood's Ruby 369679
¶48271	Silver-Forest Dian 2d 494760 L. A. Hawkins, Silver Creek, N. Y.	10091.0	4.63	467.1	1087	4—3	Silver-Forest Siam 201915	Silver-Forest Dian 400770
48281	Duchie of E. L. 421226 Est. William Morgan, Cato, Wis.	8674.1	5.30	460.1	730	4—0	Jay of East Lynne 153851 A. R.	Nobel's Duchess of E. L. 289762
48284	Supreme's Procida 425219 C. Russell O'Brien, Harlingen, N. J.	10064.6	4.55	458.4	730	4—3	Mayflower's Supreme 206527 A. R.	Hardwick's Procida 349053
48075	Interlochs Blossom 465149 F. C. Kay, Pueblo, Colo.	9077.6	4.98	452.5	910	4—5	Interlochs Judge 206367 A. R.	Interlochs Beauty 305124
R†43586	Moon's Blaise Sweet Lass 434501 N. J. Moon, Jr., Oshkosh, Wis.	10521.4	4.19	440.4	610	4—0	Moon's Blaise Crescent 188086 A. R.	Moon's Sweet Bell 308606
†47987	Ben's Girl of Shantituck 433534 Walter Matthys, Barron, Wis.	7237.4	5.44	393.4	544	4—1	Ben of Shantituck 194131	Prince's Veda of Shantituck 388240
¶48203	Donny of Vendocorn 447779 Peter B. Lehman, Decatur, Ind.	7963.9	4.92	391.8	730	4—4	Bonnie Brae's Royal Prince 209832	Daisy of Vendocorn 398253
R¶41857	Valley Gem Clarissa 451552 Valley Gem Farms, Arlington, Wash.	8689.1	4.27	371.0	1094	4—0	Valley Gem Banker 198293 A. R.	Valley Gem Shepherdess 324700
†48147	Laura's Honeysuckle of Ellwood 455261 Doty Brothers, Goleta, Calif.	7134.9	4.57	326.3	610	4—0	Koehn's Farm Birch 204386 A. R.	Laura of Iola 362085

CLASS D—Three and One-Half to Four Years

R°¶42611	Delhaven Leona 4th 471549 Albert Winter, Mahwah, N. J.	18474.2	4.26	787.3	1095	3—8	Delhaven Pharaoh 182122	Delhaven Leona 274384
R°¶42407	Ruayne Hermes' Rosebud 449730 C. F. Burroughs, Lynnhaven, Va.	12341.7	6.07	749.2	1095	3—9	Maxim's Hermes of Quail Roost 198772 A. R.	Rena Bertram Primrose 240473
R°43229	Valentina of Rose Lane 460515 Fairlawn Farms, Incorporated, Adelphia, N. J.	13061.1	5.55	725.5	1095	3—8	Langwater Coventry 199099 A. R.	Coventry Valentina 352276
48098	Meadow-Gold Pansette 440662 Mrs. E. M. Bricker, Northville, Mich.	13133.9	4.99	655.2	1095	3—10	Green Meadow Foreman 189819 A. R.	Meadow-Gold Pansy 162078
R¶41467	Franchester Redemption 438438 W. Gurnee Dyer, Newport, R. I.	12115.2	5.21	631.6	1095	3—10	Langwater Reflector 172787 A. R.	Franchester Clover 369385
¶48252	Valleywood Valiant Lady 530562 George C. Klauder, Penllyn, Pa.	12183.1	5.16	628.9	1095	3—8	Valleywood Valiant 200316 A. R.	Valleywood Leading Lady 262850
48279	Betty of Living Spring 449600 Helen R. C. Motley, Ontario, N. Y.	11739.7	5.36	628.9	1095	3—6	Maid's Gem's Buster 202451	Lady Jennett of Living Spring 314923
48046	Champion's Cornflower Girl 452161 C. F. Burroughs, Lynnhaven, Va.	12288.0	4.96	610.0	1095	3—7	Caumsett Champion 136679 A. R.	Klondike Gay Cornflower 251045
¶48183	Butterfat's Jane 477266 Weston Howland, Brattleboro, Vt.	12097.1	4.92	594.7	1095	3—6	Hilltop Butterfat Admiral 198003	Banner's Golden Secret Jane 360764
¶48034	Rosedale King's Cherry 480311 M. A. Schmidt, Chaska, Minn.	11475.9	5.03	577.7	973	3—7	Itchen King of Woodend 182698	Cherub's Golden Cherry of Rose Dale 242774
¶48219	Butterfat Noble Lad's Elsie 467443 C. F. Clyburn, Kershaw, S. C.	10446.1	5.35	558.4	1080	3—6	Butterfat Noble Lad 212045 A. R.	Golden Cavalier's Elsie 424759
48071	Wethersfield Topsy Sensation 533963 Dudley P. Rogers, Danvers, Mass.	9899.0	5.59	553.6	1046	3—8	Mazie's Sensation of Horton Farm 146261	Topsy of Wood Homestead 308075
¶47992	Faithful of Milton Lodge 436196 F. E. Lykes, Arden, N. C.	10958.4	5.00	547.4	914	3—9	Appin's Ambassador 136565 A. R.	Babe Gem of Milton Lodge 350759
†48043	Harvey Farm Rose-Mary 474309 L. B. Wescott, Clinton, N. J.	10570.4	4.98	526.5	610	3—9	Harvey Farm Butter Boy 214950	Harvey Farm Hole-Rose 386226
¶48204	Jomado's Carnation 445902 J. M. Dozier, Lee Hall, Va.	10259.4	5.12	524.9	1095	3—7	Jomado's Ultra Duke 211278	Carnation of Mobjack 2d 236444
48100	Oakhurst Pallotta Sunshine 445760 John W. Harms, Savannah, Ga.	10889.8	4.79	521.4	1095	3—7	Mileybright's Pallotta's Boy 200314 A. R.	Daisy of Sunshine 262664
¶48062	Butler Island Fayroyal Garnet 442334 Dinsmore Dairy Company, Dinsmore, Fla.	10474.7	4.86	509.4	1094	3—8	May Royal's Majesty 117245 A. R.	Valor's Imogene 374529
†48285	Wandamere Dorcas 498575 D. S. & Marie Pruitt, Eugene, Oregon	10509.2	4.78	502.1	610	3—6	Boynton's Duke of Damascus 197565	Corfu's Dorcas of Few Acres 259011
48230	Interlochs Fay 487343 F. C. Kay, Pueblo, Colo.	10600.7	4.67	495.3	1095	3—6	Interlochs Royal Flush 222565	Interlochs Festa's Fay 276277
48102	Oakhurst Pallotta Felice 445762 John W. Harms, Savannah, Ga.	9724.6	4.77	463.7	1095	3—7	Mileybright's Pallotta's Boy 200314 A. R.	Jeweller's Felice 299859
48137	Elm Row Fredia 452754 Glenn L. Bancroft, Swartz Creek, Mich.	8939.1	5.15	460.1	730	3—11	Haven Hills Fashion 181706 A. R.	Elm Row Fancy 291478
48101	Oakhurst Pallotta Louella 445765 John W. Harms, Savannah, Ga.	9467.5	4.70	445.1	1095	3—6	Mileybright's Pallotta's Boy 200314 A. R.	Florentine Majestic Lou 381210
48080	Oaks Farm Larkspur 452551 Walter S. Kerr, Spring House, Pa.	9370.6	4.66	436.7	1052	3—7	Brookmead's Frederick 169802 A. R.	Imp. Rita II. of Simon's Lane 188423
¶48152	Valley Gem Candy 451557 Valley Gem Farms, Arlington, Wash.	8913.0	4.89	436.0	1095	3—10	Valley Gem Banker 198293 A. R.	Valley Gem Sugar 278614
R43103	Goodleigh Royal Vauxbelets 489475 Dorrance Reynolds, Dallas, Pa.	8901.5	4.90	435.9	706	3—6	Tarbell Farms Royal Eugene 200374 A. R.	Goodleigh Sequilla 336494
48104	Oakhurst Pallotta Ann 445759 John W. Harms, Savannah, Ga.	7658.6	5.66	433.5	1095	3—8	Mileybright's Pallotta's Boy 200314 A. R.	Hazelwood's Ann 309281
R¶42615	Brownlea Hope 524148 Charles G. Brown, Mansfield, Ohio	9617.8	4.43	425.7	1095	3—10	Florham Barrister 203805 A. R.	Brownlea Generosity 314767
†48095	Beauty's Lizzie of Owen's Place 521723 Dietrich Farms, Incorporated, Bremen, Ind.	8774.9	4.81	422.0	610	3—7	Cherub's Marshall's Beauty 124066 A. R.	Roger's Lizzie of Owen's Place 438125

¶48169	Green Meadows Queen Ruth 425997 J. T. Hastings, Kirkwood, Pa.	8495.4	4.97	421.8	730	3—11	Green Meadows Ultra's Pat 217384	Green Meadows Easter Queen 369079
†48131	Tarbell Farms Brilliant Aura 449250 Est. Gage E. Tarbell, Smithville Flats, N. Y.	7924.8	5.10	404.4	610	3—7	Rockingham Brilliant's Slogan 145416 A. R.	Tarbell Farms Royal Aurora 346464
†48277	Elmdale Wanda 551199 Est. F. A. Logan, Lafayette, Ind.	7898.6	4.99	394.0	610	3—7	Buchanan's Chieftain 198610 A. R.	Wilmina of Elmdale 400905
†48156	Burma of Jacinto 464611 Boyd Farm Company, Yuba City, Calif.	7701.8	4.84	372.4	610	3—11	King Niack of the Sierras 152722 A. R.	Aggie's Bunny 137029
R†41000	Lockshore Fragrance 454133 O. S. Caesar, Barrington, Ill.	7831.5	4.75	372.3	605	3—7	Lockshore Crystal Prince 194628 A. R.	Jacquelin of the Prairie 146498
48055	King's Lassie of Midway 519334 O. L. Roberts, Kirkwood, Pa.	6685.7	5.45	364.1	487	3—6	Homestead Royal's King 214049	Mary Rose's Dewdrop of Midway 383777
R†41405	Butterfat Noble's Rosebud 433940 Charles Baldwin, Pennington, N. J.	7419.1	4.84	359.4	610	3—9	Hilltop Butterfat Golden Noble 189151 A. R.	Meadow Brook Rosalie 366217
†48096	Topaz Flower 451794 Arthur Horton, Valparaiso, Ind.	7373.2	4.66	343.7	610	3—7	Loma May Ajax 197400	Topaz Blossom 296668
†47995	Green Meadows Loraine 434947 J. T. Hastings, Kirkwood, Pa.	7309.9	4.43	324.0	610	3—8	Green Meadows Ultra's Pat 217384 A. R.	Green Meadows Sunshine Laura 369078

CLASS E—Three to Three and One-Half Years

°48306	Coldspring's Hardwick's May 446713 S. C. Price, Saint Johns, Pa.	13885.2	5.49	762.4	1095	3—4	Hardwick's Royal 207097 A. R.	Imp. Le Vee's May Queen 253829
R°¶42606	Foremost Maralyn 477834 Foremost Guernsey Association, Incorporated, Hopewell Junction, N. Y.	13451.4	5.46	734.5	1095	3—5	Foremost's Bell Buoy 117666 A. R.	Valor's Ilya 386379
°48097	Meadow-Gold Priscilla 481511 Mrs. E. M. Bricker, Northville, Mich.	13534.4	5.11	691.9	1095	3—5	Green Meadow Foreman 189819 A. R.	Meadow-Gold Pauline 337231
°48099	Maple Grove Cassandra 455099 Mrs. E. M. Bricker, Northville, Mich.	12806.7	5.34	683.5	1095	3—2	Itchen King of Cowham Farm 208571	Merry Dora of Hill Girt Farm 211292
R¶42909	Wildwood Admiral's Cora 452541 J. K. Lilly, Jr., Indianapolis, Ind.	13118.6	5.07	665.3	1045	3—4	Wildwood Actor's Admiral 218349	Broadcaster's Robin 300991
R43170	Southampton Sonice 462861 J. C. Rawls, Franklin, Va.	13596.6	4.81	654.5	1095	3—2	Southampton Gold Raider 217799 A. R.	Southampton Daisy 387151
¶48038	Maple Lane Firefly 447562 A. P. Irwin, Chadds Ford Junction, Pa.	11136.1	5.87	653.6	1095	3—2	Saugerties Africander 116932 A. R.	Maple Lane Monarch's Butterfly 301269
¶48297	Moughon Princess Promise 442487 P. W. Browning, Riverdale, Md.	12319.0	5.28	650.7	1089	3—4	Moughon Prince 202649	Moughon Golden Promise 361290
¶48241	Douglaston Lady Sally 445872 Helen R. C. Motley, Ontario, N. Y.	10779.7	5.74	618.8	1095	3—5	Imp. Financier of Myrtle Place 166260 A. R.	Douglaston Sophia Dorothea 330811
48074	Ruby Gay of Rocky Reach 487101 T. S. Scott, Pfafftown, N. C.	11923.7	5.15	614.1	1095	3—3	Valor of Jewel 183821	Milly's Ruby of Rocky Reach 352613
48060	Constance Speck of Paramount 497984 Dinsmore Dairy Company, Dinsmore, Fla.	11940.6	5.14	613.2	1094	3—3	Raider's Harvester of Normack 166348	Constance Glen of Sunset 144913
48305	Wey Acres Donald's Lotree 478395 F. L. Weyenberg, Thiensville, Wis.	13357.2	4.44	592.6	1095	3—2	Douglaston Lord Donald 209349 A. R.	Lone Tree Doramar 222141
¶48009	Greyholme's Royal Emily 435035 Ivory A. Hall, South Portland, Maine.	12048.3	4.79	577.4	1088	3—4	Greyholme's Noble Chieftain 181848 A. R.	Greyholme's Noble Fern 360305
¶47994	Supreme's Nella 454931 Wayne Johnson, Worton, Md.	10170.7	5.51	560.0	1095	3—4	Mayflower's Supreme 206527 A. R.	Hardwick's Nella 349993
48103	Oakhurst Pallotta Cassie 445766 John W. Harms, Savannah, Ga.	10512.3	5.30	557.1	1095	3—5	Mileybright's Pallotta's Boy 200314 A. R.	Appin's Cassie 353536
¶48020	Avalon Mourne Louise 453346 Thomas Harville, Macedonia, Ohio	10884.1	4.99	543.2	1030	3—4	Cooper's King Louis 194072 A. R.	Cherub's Whitetip of Goodrich 261118
48223	Beta Bromine Storrs 457858 University of Connecticut, Storrs, Conn.	11655.2	4.63	539.9	1095	3—3	Valor's He'll Do 206532 A. R.	Bromine Buoyant Storrs 306304
¶48122	Fanning Fields' Delilah 562992 M. Szamatolski, Fletcher, N. C.	10055.1	5.26	529.3	1095	3—0	Eliada's Mountain Boy 186206 A. R.	Haywood Charm 340596
R¶42849	Dixie June of Avalon 472235 C. J. Harville, Macedonia, Ohio	9351.0	5.66	529.3	1036	3—3	Villa-Way Peerless 217916 A. R.	Fawn of Goodrich 345717
¶48218	Butterfat Noble Emma 467444 C. F. Clyburn, Kershaw, S. C.	9495.3	5.44	516.7	952	3—4	Butterfat Noble Lad 212045 A. R.	Emma's Raider Queen 339355
¶48165	Harvester's Kay of High Hill 502684 Est. William R. West, New Bedford, Mass.	7864.4	6.08	477.9	1030	3—3	High Point Harvester 116553 A. R.	Bet's Nancy of High Hill 391537
R43044	Irene of Oronoko 458724 J. C. Hollenbeck, Berrien Springs, Mich.	8527.6	5.41	461.5	730	3—3	Homestead Athenian 162168 A. R.	Arloene of Oronoko 252322
48084	Gold Branch A. Dolly Evelyn 530176 J. B. Roddey, Columbia, S. C.	9901.2	4.63	458.2	1095	3—4	Gayoso Ranger's Actor 176752	Evelyn of Erinvine 260883
†47999	Nancy's Darigold Hope 532036 V. L. Miller, Burlington, Wash.	8544.2	5.22	445.7	610	3—2	Chicona Hogarth 219551	Sylvia Nancy 210968
48108	Gayoso Southern Coral 482240 J. T. Buntin, Horn Lake, Miss.	8928.2	4.97	443.8	1093	3—1	Gayoso Southern King 179413 A. R.	Gayoso Actor's Coral 330972
†47991	Parkholm Lucy 463043 Guy F. Young, Marshall, Minn.	7651.9	5.77	441.6	610	3—2	Maherwood Santa Claus 201063	Lily's Itchen May 190604
48172	Crum Creek's Nominee Kudzu 458379 Charlton Yarnall, Newtown Square, Pa.	8142.6	5.21	424.2	1095	3—4	Florham Nominee 205353 A. R.	Crum Creek's Cobaea 374078
¶48130	Steadfast's June Edith 491796 Peter B. Lehman, Decatur, Ind.	7971.3	5.31	422.9	730	3—3	St. James Champion's Steadfast 209237	Miss Alida's Golden Lass 285388
R†43145	Massie Gale 462307 Arthur S. Moulton, Ridgefield, Wash.	8565.2	4.93	422.6	610	3—4	Wandamere Gale 218654	Massie's June Girl 392064
48007	Maydew of Tiche's Farm 453619 Carl L. Hedges, Terre Haute, Ind.	7448.4	5.45	405.6	610	3—5	Hidden Gold Dividend 194715	Dandy Ann of Tiche's Farm 363944
R†43313	Chestnut Ridge Lily's Shirley 458041 William Erf, Bellevue, Ohio.	7163.1	5.66	405.6	600	3—3	Franchester Sailor 201319 A. R.	Chestnut Ridge Princess Lily 322402
48089	Haven Hills Sonia 521001 Est. George E. Dean, Albion, Mich.	7882.3	5.14	404.8	730	3—4	Steadfast of Haven Hills 161185 A. R.	Fairfield Sonia 247906
¶48150	Valley Gem Celeste 451572 Valley Gem Farms, Arlington, Wash.	8455.8	4.69	396.6	1095	3—3	Valley Gem Banker 198293 A. R.	Valley Gem Earnestine 285090
R†42869	Homestead Gloria Greta 528774 Jamison Brothers, Appleton, Wis.	7408.7	5.32	394.2	610	3—2	Homestead Greta's Archer 211456	Homestead Gloria 197663
48166	Coventry Princess Brightoria 446443 Helen R. Clements, Princeton, N. J.	8755.9	4.49	393.3	1095	3—1	Langwater Princeton 211012 A. R.	Coventry Brightoria 389024
47985	Quail Roost Maxim's Violet 519712 Julia Rhodes Andrick & Mr. & Mrs. Clarence Whissen, Broadway, Va.	6866.1	5.58	383.0	637	3—3	High Point Prince Maxim 104016 A. R.	Morven's Wild Violet 268930
R†42870	Homestead Golda Girl 530445 Jamison Brothers, Appleton, Wis.	7858.9	4.87	382.7	610	3—3	Homestead Archer Boy 218222	Homestead Golda 192866
R43342	Haven Hills Kathaleen 525894 Mrs. George E. Dean, Albion, Mich.	7531.6	5.01	377.5	730	3—4	Haven Hills College Boy 207136 A. R.	Thistledown Kathaleen 317942

†48129	Spring Woods Lindy Lou 459032 J. W. Howell, Hagerstown, Md.	7434.2	5.07	377.1	610	3—2	Antietam Gem's Leader 201994	Spring Woods Leona 308950
†47990	Parkholm Elinor 463042 Guy F. Young, Marshall, Minn.	8482.1	4.36	370.1	610	3—2	Maherwood Santa Claus 201063	Boulder Bridge Elaine 355246
†48224	Corium Oliver's Regina 471115 Petan Investment Corporation, Montecito, Calif.	6335.0	5.66	358.5	610	3—4	Corium Slogan's Oliver 209731	Corium Laddie's Laurene 319345
R†43008	Princess Jean of Whitford 2d 458339 Martha G. Thomas & Anna Thomas Howell, Whitford, Pa.	7482.5	4.72	353.3	610	3—5	Bonnie's Girl's Foremost 205010 A. R.	Princess Jean of Whitford 346829
R†43949	Elmdale Marjie 537545 Est. F. A. Logan, Lafayette, Ind.	6986.0	4.86	339.2	590	3—3	Buchanan's Chieftain 198610 A. R.	Mitzi Galore of Elmdale 203112
R†43216	Eminence Golden Annie 446167 George McKerrow & Sons Company, Pewaukee, Wis.	6797.2	4.68	318.1	610	3—5	Admiral Gold 194065 A. R.	Eminence Admiration 304122
†48217	Nellie of Daisy Lane 514027 Max Hurd, Barrington, Ill.	6601.0	4.73	312.1	610	3—4	Sequence's King of Thorn Hill 207698 A. R.	Wendmere Donlight 379534

CLASS F—Two and One-Half to Three Years

°48064	Garnet's Ellen 493960 Dinsmore Dairy Company, Dinsmore, Fla.	12996.1	5.20	675.4	1094	2—7	Quail Roost Maxim's Anchor 218809	Garnet of Colfax 300382
°¶48238	Supreme's Naugie 506998 Foremost Guernsey Association, Incorporated, Hopewell Junction, N. Y.	13434.0	4.95	665.5	1095	2—6	Royal Supreme 137088 A. R.	La Noce's Beda of Island Farm 101480
°48302	Tarbell Farms Peerless Belle 465946 Est. Gage E. Tarbell, Smithville Flats, N. Y.	12147.6	5.40	656.0	707	2—10	Foremost Peacemaker 214202 A. R.	Tarbell Farms Royal Buttercup 294012
°¶48237	Edgewood Farm's Beatricia 477660 S. M. Merrill, Ipswich, Mass.	13726.3	4.75	651.9	1095	2—11	Rockingham Prince Emblem 205850	Beatrice of Emmenthal 343337
48053	Janet of Penn Villa 470355 H. R. Penney, Granville, Ohio	11534.9	5.49	633.4	1095	2—8	Penn Villa's Foremost 206454 A. R.	Joseta of Penn Villa 390670
¶47997	Moughon Princess Lula 496659 Frank M. W. Browning, Riverdale, Md.	12320.6	4.79	589.9	1095	2—7	Moughon Prince 202649	Moughon Lula of Old Fields 495258
47981	Quincy Bulwark Actress 539474 John L. Dickinson, Charleston, W. Va.	12876.2	4.54	585.0	1095	2—10	Florham Bulwark 205352 A. R.	Spotted Victor's Rhea 325050
48184	Greenacres Respite 476559 Weston Howland, Brattleboro, Vt.	13704.1	4.20	575.1	1083	2—10	Douglaston Ultra Arthur 196156	Greenacres Rosina 395567
48017	Topsy Turvy of Cinchona 482247 Samuel H. Tendler, Chestnut Hill, Pa.	8783.6	6.32	555.0	730	2—8	Bonnie's Girl's Foremost 205010 A. R.	Topsy Turvy of Whitford 391709
48205	Gerar Patient Jessica 485266 Louis McL. Merryman, Sparks, Md.	10413.9	5.29	551.1	1095	2—8	Rhoda's Patient King 136005	Gerar Princess Jessica 2d 384585
48259	Eastleigh Della 472360 Charles Philip Beebe, Framingham Center, Mass.	11465.9	4.73	542.0	1095	2—7	Langwater Honorable 208516	Rockingham May 419149
48178	St. James Champion's Nan 461152 Mrs. Chauncey McCormick, Naperville, Ill.	10979.2	4.89	537.2	1095	2—10	Shuttlewick Champion 100971 A. R.	St. James Prince's Nan 367782
¶48061	Butler Island Fayroyal Victora 465172 Dinsmore Dairy Company, Dinsmore, Fla.	10600.5	5.06	536.8	1094	2—10	May Royal's Majesty 117245 A. R.	Valor's Javeline 379143
48028	Leader's Bertha of Pomeroy 462991 Murphy Products Company, Burlington, Wis.	9865.0	5.36	528.9	1081	2—11	Marguerite's Leader 174340 A. R.	Strongheart's Bertha 242105
48070	Wethersfield Veda 564283 Dudley P. Rogers, Danvers, Mass.	9850.3	5.35	526.8	1095	2—9	Wolfpen Vulcan 205870	Glen Beauty Gold Cloud 203970
48269	Marlene of The Coronets 542475 Ellen Hardy Doring, Hutchinson, Minn.	9948.2	5.18	515.7	994	2—11	Cavalier's Oliver 169375	Darlene of The Coronets 379627
48019	C. F.'s Topscotch 469158 Est. E. B. Cassatt, Berwyn, Pa.	9721.4	5.28	513.2	744	2—7	Topchester 218635	Betty Butterscotch 257060
¶48292	Benton's Hiawatha 476658 Daniel C. Sands, Middleburg, Va.	11637.8	4.41	513.2	1095	2—10	Langwater Francois 160258 A. R.	Benton's Hattie 403313
¶48294	Benton's Sedate Susan 492080 Daniel C. Sands, Middleburg, Va.	10443.6	4.85	506.5	1095	2—7	Benton's Nathaniel 214109	Benton's Susannah 403312
48200	Langwater Duteous 554002 John S. Ames, North Easton, Mass.	10443.5	4.80	501.6	1095	2—9	Langwater Pharaoh 98719 A. R.	Langwater Dutiful 2d 304319
¶48296	Meadow Lodge Sweetheart 471268 S. W. Hayes, Oklahoma City, Okla.	10743.4	4.64	498.5	1071	2—6	Khasib's Pride 210208 A. R.	Rex's Ilene 408360
¶48268	Alice Golden of Cowham Farm 463503 C. F. Cowham, Jackson, Mich.	9537.1	5.19	494.6	1095	2—8	Bournedale Golden Maxim 207085	Juno's Alice of Cowham Farm 396724
48066	Thompson's Island Blanche 568702 The Farm & Trades School, Thompson's Island, Boston, Mass.	9783.2	5.02	491.5	1094	2—7	Thompson's Island Chief 231858	Thompson's Island Barbara 359951
48024	Sunny Valley Gayhope 566046 George D. Pratt, Jr., New Milford, Conn.	10496.3	4.67	489.8	869	2—11	Crescent Butterboy 203257 A. R.	Gayhead's Queen Hopeful 355653
48067	Thompson's Island Vera 461335 The Farm & Trades School, Thompson's Island, Boston, Mass.	9556.0	5.11	488.2	1093	2—10	Meredith Dean 129990 A. R.	Sunflower of Bayside 187106
¶48244	Golden Light of Cowham Farm 475559 C. F. Cowham, Jackson, Mich.	9983.1	4.84	483.2	1095	2—7	Bournedale Golden Maxim 207085	Sunlight Juno of Cowham Farm 401676
¶48140	Haven Hills Louann 560584 Mrs. George E. Dean, Albion, Mich	9526.1	4.97	473.6	730	2—8	Steadfast of Haven Hills 161185 A. R.	Cuffdale's Louann 372239
48226	Appin's Jewell 570182 C. S. McCall, Bennettsville, S. C.	9566.9	4.92	470.6	1095	2—8	Argilla Forecaster 205296 A. R.	Appin's Flower 429744
¶48063	Butler Island Fayroyal Corinne 465173 Dinsmore Dairy Company, Dinsmore, Fla.	9054.9	5.16	467.3	1073	2—9	May Royal's Majesty 117245 A. R.	Watershed's Lemon Chloe 254042
48008	Liseter Sunny's Gloria 565441 R. J. Austin, Newtown Square, Pa.	9746.5	4.79	467.0	1046	2—8	Liseter Sunny 216511	Regina's Africander's Gloria 462745
48175	Crum Creek's Gold Columbine 466557 Charlton Yarnall, Newtown Square, Pa.	7990.4	5.84	466.6	1095	2—7	Royal Gold of Hill Girt 167678 A. R.	Crum Creek's Gold Dianthus 401277
¶48163	McDonald Farms Beauty 549180 F. Harold Johnston, Kane, Pa.	9175.3	4.98	457.1	1095	2—7	Foremost Prediction 212227 A. R.	Rockingham Ultra Violet 378448
¶48145	Twilight of Fairyland 490184 E. J. Mahy, Troutdale, Oregon	8176.6	5.58	456.3	921	2—10	Fairyland's Oasis 237195	Highlight of Fairyland 378829
†48039	Goodleigh Mayde Royal 526129 Dorrance Reynolds, Dallas, Pa.	9908.5	4.57	452.7	610	2—11	Tarbell Farms Royal Eugene 200374 A. R.	Goodleigh Fleurette 380085
48081	Oaks Farm May 488422 Walter S. Kerr, Spring House, Pa.	9254.7	4.86	450.2	1095	2—8	Oaks Farm Cavalcade 219405	Raider's May of Green Springs 222959
†48304	Lincoln Playful 470091 Robert L. De Normandie, Lincoln, Mass.	8613.1	5.21	448.7	610	2—7	Dunwalke Rosebud's Butterfat 209245 A. R.	Lincoln Plaything 331047
¶48153	Valley Gem Coquette 494234 Valley Gem Farms, Arlington, Wash.	8443.1	5.30	447.8	1094	2—8	Valley Gem Banker 198293 A. R.	Valley Gem Banshee 397653
†48126	Owen's Place Jean 564086 Dietrich Farms, Incorporated, Bremen, Ind.	6907.1	6.48	447.5	610	2—10	Cherub's Marshall's Beauty 124066 A. R.	Jean of Owen's Place 362759
¶48299	Longwood Keel 474697 Pierre S. duPont, Kennett Square, Pa.	8269.8	5.37	444.1	1088	2—6	Broadland Tarzan 215455	Longwood Roamer's Cora 281808
¶48119	Buttercup of Burke's Tavern 485161 George Watts Hill, Rougemont, N. C.	9075.2	4.88	442.7	1095	2—11	May King of Burke's Tavern 196648	Lydia of Burke's Tavern 249355
48151	Valley Gem Grace 494235 Valley Gem Farms, Arlington, Wash.	8566.9	5.14	440.3	1093	2—6	Theo-Vale Carona 182585 A. R.	Valley Gem Bopeep 350038

48173	Crum Creek's Nasturtium 472348 Charlton Yarnall, Newtown Square, Pa.	8372.1	5.24	438.9	1090	2—6	Royal Gold of Hill Girt 167678 A. R.	Crum Creek's Cynoglossum 388130
¶48049	St. Albans Foremost Gift 485686 Irene W. Johnson, Becker, Mo.	8474.7	4.96	420.0	1094	2—7	Cosquay's Foremost 128093 A. R.	Fritzlyn Althea Gift 332010
48220	Alfacrest's Bethina 500136 Frank W. Kelsey & Pearl H. Lesh, Huntington, Ind.	8101.8	5.14	416.5	730	2—6	Hilltop Que Vive Hambro 184762 A. R.	Blossom's Beautiful 366724
47984	Broadview's Claire 470292 Julia Rhodes Andrick & Mr. & Mrs. Clarence Whissen, Broadway, Va.	8866.7	4.68	414.6	700	2—10	Langwater Darnley 100891 A. R.	Endless Caverns Claire 396259
48051	Maple Leaf's Buttercup Fawn 564575 Kenneth G. Nixon, Mansfield, Ohio	8775.8	4.67	409.6	730	2—10	Maple Leaf's Fawn's Hope 207387 A. R.	Maple Leaf's Perfection Polly 300687
¶47998	King Questa's Hilda Maid 502223 E. R. Kuck, New Knoxville, Ohio	8315.7	4.91	408.1	1035	2—7	Winding Creek King Questa 162791	Hilda Flo Gold 331957
†48110	Audley's Butterfat Oleander 568188 John F. Talmage, Mendham, N. J.	9588.5	4.25	407.5	610	2—7	Dunwalke Maggie's Emblem 188686 A. R.	Oleander of Upton Pyne 366094
48072	Lilly-Maid's Denita 536121 Boyd Farm Company, Yuba City, Calif.	8515.6	4.71	401.5	524	2—9	Lilly-Maid's Foremost of Fairview Home 149972	Denita of Jacinto 464604
¶48227	Sepoy's Standa of Dr. Kleinhans 490747 Joseph B. Kleinhans, Herbster, Wis.	7617.9	5.21	396.8	1094	2—10	Franchester Sepoy 191331 A. R.	Standa of Dr. Kleinhans 373300
48013	Prince's Diamond of Malloy 497751 R. F. Locke, Cressey, Mich.	9390.5	4.19	393.4	730	2—7	New Hope Gardenius's Prince 204819	Gardenius's Diamond of Malloy 365663
48025	Sunny Valley Cindy 559289 George D. Pratt, Jr., New Milford, Conn.	7909.4	4.95	391.3	730	2—6	Roughwood Eminence 195495 A. R.	Gem's Cinderella 349456
¶48174	Crum Creek's Meconopsis 472342 Charlton Yarnall, Newtown Square, Pa.	8296.8	4.71	390.7	1095	2—6	Florham Banner 196312 A. R.	Drummer Boy's Heiress 245960
¶48291	Silver Cup's Cavalier's Violet 472580 John F. McNair, Incorporated, Laurinburg, N. C.	7016.6	5.41	379.8	730	2—7	Quail Roost Maxim's Governor 198771 A. R.	Coker Cavalier's Violet 385680
¶47982	Klondike Gay Myra 478581 Thurmond Chatham, Elkin, N. C.	8678.9	4.36	378.0	1095	2—8	Foremost's Gay Lad 117256 A. R.	Klondike Hazel 416629
48211	Fair Field Blossom S. 476686 Harry B. Shenk, Elverson, Pa.	7186.1	5.24	376.4	615	2—7	Woodside Superior 171675 A. R.	Fair Field Blossom 226347
¶47988	Crum Creek's Gold Maurandia 466555 Charlton Yarnall, Newtown Square, Pa.	7275.2	5.15	374.4	1095	2—6	Royal Gold of Hill Girt 167678 A. R.	Crum Creek's Eschscholtzia 370331
†48229	Willow Brook's Pollyanna 487569 William Mizer, Danville, Ohio	8495.7	4.37	371.1	610	2—8	Langwater Triumph 217319	Willow Brook's Polly 410421
†48228	Willow Brook's Janetta 487571 William Mizer, Danville, Ohio	8403.1	4.37	367.1	610	2—7	Langwater Triumph 217319	Willow Brook's Jean 393514
¶48186	Oakhurst Fashion's Sunshine 482033 John W. Harms, Savannah, Ga.	7543.1	4.81	362.9	1095	2—6	Coldspring's Fashion 215686	Daisy of Sunshine 262664
†48109	Audley's Butterfat Jade 565477 John F. Talmage, Mendham, N. J.	7799.6	4.51	351.5	610	2—6	Dunwalke Maggie's Emblem 188686 A. R.	Sunnybrook Jade 292035
48023	Sunny Valley's Ella 559284 George D. Pratt, Jr., New Milford, Conn.	7128.4	4.93	351.4	730	2—6	Crescent Sequel Joe 227871	Sunny-Valley Ethelwin 448379
¶48123	Lindy's Queen of Modern Acres 527297 E. H. Baily & Sons, Oxford, Pa.	7067.9	4.97	351.0	657	2—6	Modernator of Modern Acres 232544 A. R.	Lindy's Queen VV of Bethlehem 285467
¶48180	Butler Island Fayroyal Buelah 465174 Dinsmore Dairy Company, Dinsmore, Fla.	6500.9	5.28	343.1	1094	2—9	May Royal's Majesty 117245 A. R.	Laurel Bank Ellen 254777
48214	Kelso's Kathleen 469606 Eugenia C. Davis, Berwyn, Pa.	6293.4	5.44	342.4	730	2—9	Hill Girt Kelso 221625	Kelso's Gentle Lady 330855
†47983	Tarbell Farms Royal Muriel 471062 Robert C. Lee, Far Hills, N. J.	7335.0	4.66	342.1	610	2—7	May Royal's Holliston 130308 A. R.	Tarbell Farms Ultra Mirabelle 319788
†48021	Chestnut Ridge Bessie Dot 571903 William Erf, Bellevue, Ohio	7219.9	4.57	330.0	610	2—7	Chestnut Ridge Diavolo 221822	Chestnut Ridge Bessie Jean 441596
†48030	Clarkson's Gypsy of Primrose 531326 Mort Woods, Ardmore, Okla.	6612.3	4.90	323.9	609	2—10	Magus of Primrose 200760	Isabella of Primrose 271606
48029	Coronation Carpatha 447972 Walter C. Bennett, Morristown, N. J.	6802.5	4.75	323.2	614	2—7	Green Meadow Hornet 189962 A. R.	Springside Carpatha 187852
†48146	Mignonette's Star of Ellwood 490864 Doty Brothers, Goleta, Calif.	6612.6	4.73	313.0	610	2—6	Meadow Lawn Star 203174	Susan's Mignonette of Ellwood 456379
†48127	Prince's Pretty Annette 470151 George McKerrow & Sons Company, Pewaukee, Wis.	6036.9	5.06	305.4	610	2—10	Prince Bell Buoy 201367 A. R.	Knight's Annabel 388141
†48037	Maple Leaf's Perfection Rose 564576 Kenneth G. Nixon, Mansfield, Ohio	7365.2	3.76	276.7	610	2—6	Maple Leaf's Fawn's Hope 207387 A. R.	Maple Leaf's Perfection Ruby 384487

CLASS G—Under Two and One-Half Years

°¶48041	Caumsett Royal Barbara 566635 The Caumsett Corporation, Huntington, N. Y.	12786.3	5.18	662.1	1083	2—2	May Royal's Valor 146509 A. R.	Caumsett Bara 415910
°¶48040	Caumsett Royal Claire 566633 The Caumsett Corporation, Huntington, N. Y.	14007.0	4.71	660.4	1090	2—2	May Royal's Valor 146509 A. R.	Caumsett Clara 332591
°48161	Warrior's Pearl of The Glen 491966 Edith Bishop Nicholson, Newport, R. I.	14072.4	4.69	660.3	1095	2—0	Caumsett Warrior 175900 A. R.	Ivy Hall Pearl 260419
°¶48047	Charlescote Peggotty 497162 Richard Saltonstall, Sherborn, Mass.	11581.2	5.53	640.6	1095	2—5	Langwater Peter 218757	Charlescote Kilkenny 400616
°48234	Cesor Ultra's Blossom 558684 Charles E. Sorensen, Farmington, Mich.	11558.5	5.51	636.4	1095	2—4	Cesor Vista Linda's Ultra 217672	Bournedale Honey Blossom 422568
°48195	Bournedale Lady Bird 480671 Riegeldale Farms (The Trion Company), Trion, Ga.	12085.0	5.19	627.8	1095	2—3	Bournedale Allen Jay's King 205523 A. R.	Bournedale First Lady 300119
°48004	Riegeldale Sensation Judy 482733 Riegeldale Farms (The Trion Company), Trion, Ga.	11075.4	5.64	624.8	1094	2—3	Bournedale Sensation 223212	Bournedale Judy 2d 411129
°¶47996	Birchfield Lassoma 478385 Frasier McCann, Bridgewater, Conn.	12219.8	5.07	620.1	1093	2—4	Langwater Meadow King 205129 A. R.	Birchfield Lassark 326506
°¶48142	Green Meads Queen Jalna 553483 Darwin S. Morse, Richmond, Mass.	12149.1	5.05	614.0	1095	2—5	Langwater King of the Meads 196128 A. R.	Green Meads Janet 349030
°48236	Cesor Violet 524623 Charles E. Sorensen, Farmington, Mich.	13435.7	4.54	609.4	1095	2—3	Ward Acres Jupiter 151542 A. R.	Bournedale Veronica 364436
°48077	Pretty Maid of Fairyland 513833 E. J. Mahy, Troutdale Oregon	10429.6	5.82	606.9	1082	1—11	Fairyland's Oasis 237195	Suzanne of Fairyland 204442
°¶48240	Catamount Colleen 479356 William Niedner, Hillsborough, N. H.	10854.4	5.58	605.4	1095	2—3	Argilla Catamount 219182 A. R.	Sheldegren Corette 375038
48235	Cesor Jupiter's Fan-Tan 569315 Charles E. Sorensen, Farmington, Mich.	12144.5	4.97	603.9	1095	2—4	Ward Acres Jupiter 151542 A. R.	Bournedale Fanciful 327542

°¶48128	Rose Gold Lane of Ridglydale 523347 H. C. Horneman, Danville, Ill.	11405.9	5.26	600.2	1095	2—2	Maple Lane Challenger 222706	Beechwood Rose Gold 312440
¶48295	Crusader's Bonnie 482720 Alvin Geurkink, Ardmore, Okla.	14190.5	4.11	582.6	1095	2—5	Valor's Crusader 179868 A. R.	Imp. Blanche of Chateau L'Etocq 291718
48056	Benton's Arburus 476665 L. Benton Tussing, Pickerington, Ohio	12276.8	4.62	566.6	1095	2—5	Langwater Francois 160258 A. R.	Benton's Arabella 356113
¶48015	Gayhead's Finesse 539692 Samuel H. Tendler, Chestnut Hill, Pa.	10448.9	5.38	561.7	684	2—5	Gayhead's Progress 218871	Gayhead's Felicia 460154
48006	Bournedale Bonnie Lassie 483951 Riegeldale Farms (The Trion Company), Trion, Ga.	11727.5	4.78	561.1	1094	2—3	Bournedale Illustrious 153835	Bournedale Annie Laurie 368735
¶48164	Quincy Ultra Carnation 559966 John L. Dickinson, Charleston, W. Va.	14011.9	3.96	554.2	1095	2—5	Chestnutwold Ultra Beacon 136110 A. R.	Genevieve's Golden Beauty 200152
48207	Larches Queen 506294 Sumner Pingree, South Hamilton, Mass.	9508.2	5.76	547.8	1095	2—1	Mussolini 199242 A. R.	Lenore of White Farms 315861
¶48144	Cathedral Peggy Belle 480155 H. H. Buckley, Oneonta, N. Y.	11934.3	4.55	542.6	1095	2—4	Saugerties Royal Sequel 159031 A. R.	Cathedral Arabella 263137
48069	Caumsett Royal Glory 566630 The Caumsett Corporation, Huntington, N. Y.	11759.9	4.61	542.2	1091	2—5	May Royal's Valor 146509 A. R.	Caumsett Gloria 326696
¶48213	Patricia of Birch Brae 498021 J. R. MacElroy, Jonesville, N. Y.	10450.0	5.16	539.5	1095	2—2	Pyrex 220600	Rebecca of Birch Brae 426325
¶48293	Benton's Polly Ann 476663 Daniel C. Sands, Middleburg, Va.	10404.8	5.11	531.2	1095	2—4	Langwater Admirer 168236 A. R.	Benton's Pauline 263867
¶48158	Caumsett Royal Spray 566632 The Caumsett Corporation, Huntington, N. Y.	10758.8	4.93	530.8	1092	2—3	May Royal's Valor 146509 A. R.	Boulder Bridge Dewdrop 305608
¶48247	Maple Lawn Astrid 487771 Est. A. M. Cottrell, Hopkinton, R. I.	11821.3	4.45	526.4	1095	2—4	Horse Shoe Falls Colonel 217365	Natica of Maple Lawn Farms 352031
¶48176	Marjohnelle Champ. Idalia 508331 Marjohnelle Food Products Company, Flint, Mich.	11638.4	4.50	523.9	1095	2—0	Lockshore Apollo's Champion 206649	Marjohnelle P. Gladys 421243
48202	Ambler's Goldene of Gwynllan 494942 Fairlawn Farms, Incorporated, Adelphia, N. J.	9976.7	5.19	517.7	1095	2—4	Green Meadow Ambler 199077 A. R.	Valiant's Goldene of Gwynllan 438052
48065	Garnet's Dixie 514002 Dinsmore Dairy Company, Dinsmore, Fla.	9979.2	5.17	516.1	1094	2—1	Quail Roost Maxim's Merrymaker 209993	Garnet's Rosemary 493956
48076	Darnley's Buttercup of Bayville 508383 C. F. Burroughs, Lynnhaven, Va.	9546.5	5.39	514.9	1095	2—2	Golden Rod's Sir Darnley 219696 A. R.	Bayville Buttercup 398355
48093	Franchester Tulip 487079 Chester C. Bolton, South Euclid, Ohio	9731.2	5.28	514.2	1095	2—3	Franchester Sovereign 186375 A. R.	Franchester Clara 369386
¶48249	Zimalcrest Mary Ann 512049 R. E. McLendon, Bishopville, S. C.	9903.1	5.19	513.8	1095	1—11	Illustrator's Laddie 178448 A. R.	Zimalcrest Aline 252866
48045	Iceberg's Margie 506554 C. F. Burroughs, Lynnhaven, Va.	9279.5	5.52	512.1	1095	2—1	Klondike Iceberg 223210	Jovial Margie 442725
¶48196	St. James Prince's Linda 503517 Mrs. Chauncey McCormick, Naperville, Ill.	9496.8	5.36	509.5	1095	2—4	Bournedale Crown Prince 173012 A. R.	St. James Verlinda 313156
**47800	Maye Flower of The Stoops Farm 549696 Dale D. Moses, Decatur, Ind.	10585.8	4.75	503.0	1049	2—5	Shona Slogan 207699	Doris of The Stoops Farm 467523
¶48005	Riegeldale Foremost Mistress 482728 Riegeldale Farms (The Trion Company), Trion, Ga.	9713.1	5.09	494.8	1095	2—4	Foremost Masterpiece 3d 190203 A. R.	Dallion's Sun Beam 405734
¶48115	Fairy of Birch Brae 479132 J. R. MacElroy, Jonesville, N. Y.	10777.9	4.57	492.2	1095	2—3	Coronation Forester 231556	Cherry of Birch Brae 409311
48253	Kenfleur's Dicta Golden Belle 555779 H. C. Horneman, Danville, Ill.	11533.8	4.25	489.5	1095	2—2	Dunwalke Dictator 167470 A. R.	Beauty's Gold Belle 306282
48298	Langwater Coronet 2d 550741 John S. Ames, North Easton, Mass.	10556.6	4.57	482.4	1095	2—4	Langwater Countryman 200171 A. R.	Langwater Coronet 304321
¶48135	Regent's Dowager of Everett 534995 Max McGraw, Dundee, Ill.	9715.8	4.95	481.2	1095	2—2	Regent of Thorn Hill 191455 A. R.	Roselea's Duchess 337520
48003	Interlochs Susanna 504497 F. C. Kay, Pueblo, Colo.	11400.2	4.20	478.6	1095	2—3	Rockmore Millionaire 215798	Interlochs Susan 245640
¶48308	Great Hill's Mistery 508170 Frederic Winthrop, Hamilton, Mass.	9800.1	4.87	477.7	1095	2—3	Langwater Merrymont 220998	Great Hill's Kareen 401699
¶48287	Vancrest Nancy 503536 Frank Van Wagner, Hyde Park, N. Y.	7516.3	6.34	476.3	730	2—2	Violet's Ultra King of Vancrest 172117	Fair Weather Compiegne 147382
¶48239	Broadland Alyssum 472984 Thomas Marsalis, Queenstown, Md.	11061.8	4.28	473.8	1095	2—5	Broadland May Prince 200586 A. R.	Broadland Elissa 395070
48012	Whimsy Melody 481651 Harlan Miller, Arlington, Vt.	9710.3	4.84	469.8	1095	2—4	Mount Hope Pendennis 150619	Prima of Whimsy Farm 374516
48114	Floraine of Birch Brae 477390 J. R. MacElroy, Jonesville, N. Y.	10027.6	4.63	463.9	1095	2—4	Coronation Forester 231556	Loraine of Birch Brae 346689
48050	Cornalfa's Fannie B. B. 567540 Bernard C. Baxter, Convoy, Ohio	9955.3	4.63	461.0	1095	2—0	Raemelton Sunny Count 209411	Cornalfa's Libby 454058
¶48120	Quail Roost Maxim's Marian 559556 George Watts Hill, Rougemont, N. C.	8812.9	5.22	460.2	1095	2—1	High Point Prince Maxim 104016 A. R.	Maplewood Queen Marie 237046
48250	Valley Gem Gertrude 501440 Valley Gem Farms, Arlington, Wash.	8043.3	5.58	449.2	1094	2—4	Theo-Vale Carona 182585 A. R.	Valley Gem Beda 489091
†48059	Star's Hinsdale Adele 508948 George C. Hinds, Springfield Center, N. Y.	9077.4	4.84	439.1	610	2—1	Foremost Star 214205	Hindsdale Golden Aliquante 397205
¶48201	Fairlawn Anemone 499692 Fairlawn Farms, Incorporated, Adelphia, N. J.	9853.2	4.41	434.8	1067	2—1	Madrey Farm's Sunbright 218003	Westmont Silver Narcissus 436218
48083	Brillo Brocade Storrs 467404 Arthur C. Unsworth, Canton Center, Conn.	8254.6	5.21	429.8	1077	2—3	Valor's He'll Do 206532 A. R.	Brocade Carmine Storrs 255778
†48303	Birdie of Baker View 480931 C. A. Ferrin, Ogden, Utah	8685.4	4.95	429.5	610	2—2	Western Glow Buttermaker 225546	Beulah of Baker View 2d 472315
48068	V. P. I. King Friend Malinda 487547 Virginia Polytechnic Institute, Blacksburg, Va.	8875.3	4.84	429.2	1085	2—3	Gayoso Margaret's King 193299 A. R.	V. P. I. Actor's Cassie Friend 299388
48216	Jean of Garden Creek 504954 M. Louisa Osborne, Canton, N. C.	10575.2	3.97	420.3	1095	2—3	David of Garden Creek 211489	Jewell of Garden Creek 284060
48251	Fair Field Bella C. 500522 Harry B. Shenk, Elverson, Pa.	8354.9	4.99	417.0	730	2—2	Florham Royal Count 225674	Fair Field Bella 415530
48107	Gayoso Penetta 522800 J. T. Buntin, Horn Lake, Miss.	9195.7	4.53	416.9	1095	2—2	Gayoso Peggy's Squire 181711 A. R.	Woodbine's King's Bonnie 266188
†48124	Oasis Josephine 571304 Richard A. Magee, South Truro, Mass.	9663.8	4.28	413.8	610	2—4	Blanchflower's Royalist's Gem 194418	Damsel of White Farms 234917
¶48033	Rosedale Cavalcade's Faithful 511397 M. A. Schmidt, Chaska, Minn.	7093.4	5.75	407.6	973	2—0	Itchen King's Cavalcade 239281	King's Violet of Rosedale 371376
¶48208	Afton's Tiara Select 486274 R. F. Loree, Florham Park, N. J.	10335.7	3.91	404.4	1063	2—3	Afton's Select 194346 A. R.	Florham Tiara 211481
48300	Taylor Cavalier's Clara 501424 W. C. King, Bishopville, S. C.	7390.5	5.47	404.1	1095	2—1	Marigold's Proud Cavalier 211219	Cavalier's Gay Magdalene 209085
48197	Avalon Venus Louise 482404 Thomas Harville, Macedonia, Ohio	8273.8	4.86	402.0	923	2—4	Cooper's King Louis 194072 A. R.	Venus of Goodrich 320190
¶48189	Ideal Clara 496367 F. Harold Johnston, Kane, Pa.	9013.5	4.41	397.9	1095	2—2	Fernette's Ideal Boy 215131	Ideal Belva's Rose's Pet 405131

48262	Haven Hills Fern E. 576161 Mrs. George E. Dean, Albion, Mich.	6979.1	5.69	397.3	730	2—3	Haven Hills College Boy 207136 A. R.	Elm Row Fern 425701
¶48011	Hazelwood's Patricia 509166 R. B. Caldwell, Chester, S. C.	7453.7	5.25	391.4	1095	2—2	Gayoso Patricia's Actor 153104 A. R.	Watershed's Flower 455847
48073	Line Cavgen Leila D. 554689 Bureau of Dairy Industry, Columbia, S. C.	7327.8	5.31	389.1	1095	2—5	Cavalier's General Gathergold 234280	Cavalier's Line Leila D. 376256
¶48210	Afton's Princess Petunia 486275 R. F. Loree, Florham Park, N. J.	7672.8	5.07	389.1	834	2—3	Afton's Prince 185535 A. R.	Afton's Pride 373166
¶48171	Liseter Merry Bette 569011 R. J. Austin, Newtown Square, Pa.	7978.4	4.85	387.0	1081	2—4	Merry Top's Ultra Gold 216664	Liseter May Bella 479969
¶47989	Crum Creek's Gold Aubrietia 466558 Charlton Yarnall, Newtown Square, Pa.	7887.2	4.89	385.9	1095	2—4	Royal Gold of Hill Girt 167678 A. R.	Crum Creek's Aubrietia 349664
48199	Brooklawn's Dorothy Rose 500964 Alderney Dairy Company, Morris Plains, N. J.	7481.0	5.15	385.3	1095	2—2	Florham King Master 206039 A. R.	Star's Daylo Dorothy 278206
¶48044	Randot Pansymere 567530 Louis S. Cox, Methuen, Mass.	7565.0	5.03	380.6	1089	2—4	Meredith Randot 218241	Randot Pansy 4th 353987
†48221	Idagem Laird's Maxine 563600 Harold A. Steele, Gooding, Idaho	7268.9	5.23	379.9	610	2—5	Laird of Thousand Springs 219246	Idagem Sequel's Marilyn 477191
48154	Ruth of Primrose 485877 Mort Woods, Ardmore, Okla.	7351.8	5.12	376.3	730	2—4	Magus of Primrose 200760	Charming Lass of Primrose 151555
†48157	Fairhaven Lady Q. Supreme 572339 Frank B. Beasman, Sykesville, Md.	8062.9	4.61	371.6	580	2—2	Woodside Butter Q. Supreme 205653 A. R.	Anne's Lady of Fairhaven 218580
48117	Winnisquam Bunnie 470192 Mark H. Moody, Waterbury, Vt.	6981.2	5.28	368.5	638	2—4	Phillips Knight 208883	Winnisquam Babette 378778
48254	Susan of Fairholm 504969 Mrs. G. M. Harrison, Fredericksburg, Va.	8698.3	4.16	361.8	742	2—3	Foremost Captain 199725 A. R.	Woodstock Fannie 253319
¶48139	Haven Hills Dorothea 2d 568267 Est. George E. Dean, Albion, Mich.	6854.0	5.26	360.8	730	2—1	Haven Hills Fashion 181706 A. R.	Haven Hills Dorothea 485924
¶48159	Fawn's Bayville Girl 498903 C. F. Burroughs, Lynnhaven, Va.	6344.1	5.57	353.1	1095	2—4	Fawn's Champion of Bayville 204580 A. R.	Navsbabe of Snowden 356179
48090	Honeybell's Helen of Playhaven 471489 E. J. & P. J. Poag, Burt, Mich.	6995.7	5.03	352.2	911	2—2	Brookwood Romulus 212835	Holbeck's Nordland Honeybell 199431
†48215	Bee of Myersmead 512903 L. C. Myers, Lapaz, Ind.	7072.5	4.96	351.0	610	2—1	Harry of Ranier 221466	Zelma of Myersmead 418978
48027	Kelso's May 497587 Mrs. Charles P. Davis, Berwyn, Pa.	7370.2	4.74	349.4	730	2—4	Hill Girt Kelso 221625	Strongheart's Golden Maid 303679
48278	Fox's Betty of Waukesha 515160 F. E. Fox, Waukesha, Wis.	5488.7	6.29	345.5	729	2—1	Boulder Bridge Primate 222556	Fox's Myra of Waukesha 434883
48261	Haven Hills Jane 2d 576162 Est. George E. Dean, Albion, Mich.	7015.8	4.92	345.2	730	2—1	Ultra May's Neptune 202481 A. R.	Haven Hills Jane 427107
†48032	Ken Jessie 501927 Charles J. Wilcox, Shelburne, Vt.	6596.9	5.21	343.6	610	2—2	Ken Bill 197005 A. R.	Kenwood's Jenny 217221
¶48014	Charlotte of Cinchona 482251 Samuel H. Tendler, Chestnut Hill, Pa.	7331.6	4.67	342.5	720	2—4	Daylo Ultra Secret Slogan 192800 A. R.	Margaret of Pennbrook 145859
48094	Douglaston Lady Zenaide 451413 C. H. Dorr, Watertown, N. Y.	6881.7	4.96	341.5	684	2—4	Imp. Financier of Myrtle Place 166260 A. R.	Douglaston Elizabeth Woodville 300051
†48134	Shona Hazel 501701 R. M. Giesy, Jr., Lancaster, Ohio	6602.6	5.15	340.0	610	2—5	Atamannsit Ionian 137303 A. R.	Shona Golden T. 356469
†48111	Audley's Gay Fancy 565482 John F. Talmage, Mendham, N. J.	7620.6	4.41	336.0	610	2—2	Audley's Gay Chief 174014 A. R.	Rockingham Fancy 303509
¶48000	Fair Field Prim Janette 496264 Harry B. Shenk, Elverson, Pa.	6516.6	5.13	334.0	649	2—3	Fair Field Prince Jansen 212631	Fair Field Primeda 350017
¶48106	Brooklawn's Beauty 490812 Alderney Dairy Company, Morris Plains, N. J.	6658.4	4.98	331.3	924	2—1	Florham King Master 206039 A.R.	Daylo Bright Beauty 415212
48022	Brownlea Duvaux Maid 563523 Charles G. Brown, Mansfield, Ohio	7353.6	4.47	329.0	1084	2—5	Langwater Duvaux 122006 A. R.	Brownlea Nasturtium 2d 429190
†48181	Sunny Valley Lucinda 570975 George D. Pratt, Jr., New Milford, Conn.	6209.3	5.29	328.7	610	2—3	Crescent Sequel Joe 227871	Foremost Hyacinth 355933
†48125	Oasis Carol 571303 Richard A. Magee, South Truro, Mass.	5934.9	5.52	327.7	610	2—4	Blanchflower's Royalist's Gem 194418	Carolina Lady of Appin 345672
¶48001	Fair Field Noble Milkmaid 500518 Harry B. Shenk, Elverson, Pa.	6166.6	5.27	325.2	703	2—3	Bright Lad's Noble 216092	Fair Field Archer Milkmaid 425443
†48031	Rhapsody of Primrose 485878 Mort Woods, Ardmore, Okla.	5923.9	5.42	321.0	610	2—2	Obidiah of Primrose 216826	Fanchion of Primrose 197256
†48143	Sugarcreek Senna Winnifred 509390 Lawrence Coy, Xenia, Ohio	6541.5	4.90	320.7	610	2—2	Franchester Sentinel 188440 A. R.	Sugarcreek Winnifred 379483
¶48212	Fair Field Rose Janette 500520 Harry B. Shenk, Elverson, Pa.	5768.8	5.50	317.1	616	2—2	Fair Field Prince Jansen 212631 A. R.	Fair Field Rosanna 2d 370656
†48168	Golden Selina of Gwynllan 494948 Walter Craig, Perkasie, Pa.	5833.6	5.42	316.0	595	2—3	Valor's Gold Boy 187182 A. R.	Chestnutwold Selina 297480
¶48078	Julia Anna's Dairy Maid 2d 505653 Julia Rhodes Andrick & Mr. and Mrs. Clarence Whissen, Broadway, Va.	7393.7	4.20	310.8	566	2—2	Majesty's Sovereign 206528 A. R.	Julia Anna's Dairy Maid 363041
†48222	Sugarcreek Maria 505976 Lawrence Coy, Xenia, Ohio	5866.3	5.25	307.9	610	2—4	Franchester Sentinel 188440 A. R.	Sugarcreek Merry Bess 348339
¶48286	Wilema's Sunray 567109 William F. Schepflin, Fremont, Ohio	6412.8	4.72	302.7	610	2—0	Franchester Saracen 210808	Wilema's Queen 501052
†48042	Camp's Petunia Lilac 482327 D. Stewart Craven, Salem, N. J.	6903.7	4.37	301.5	610	2—2	Imp. Leader II. of the Camp 113340 A. R.	Medicine Man's Petunia Lilac 402080
†48288	Mira Vista's Rocha's Queen 490613 Jenny C. Wasson, Altamont, N. Y.	5643.3	5.32	300.0	610	2—3	Wyebrook Mira Vista 221134	Helderberg Rocha 297506
†48170	Homestead Polly Lillian 505120 S. D. Jamison, Appleton, Wis.	6040.7	4.89	295.6	610	2—3	Homestead Lavinius 216545	Homestead Polly Vrangue 181464
†48266	Lady's Judy of Maple Hill 569136 Frank A. Clack, Creswell, Oregon	6461.3	4.56	294.6	610	2—5	Mt. Vernon's Prince 219932	Lady's Carnation Betty 384022
†48255	Fashion's Mary of High Point 521203 Wayne A. Munn, Janesville, Wis.	5590.5	5.25	293.7	601	2—3	Fashion of Alta Vista 178408	Fairview's Silver Bell 431922
†48113	Homestead Princess Wena 565811 C. B. Jamison, Appleton, Wis.	5254.3	5.21	273.6	610	2—4	Homestead Prince Secret 234334	Homestead Wena 474425
†48209	Afton's Alberta Princess 502994 R. F. Loree, Florham Park, N. J.	5436.8	5.02	273.1	610	2—2	Afton's Prince 185535 A. R.	Afton's Boquet des Roses 373167
†48193	Santa Cruz Holliston Fidelity 504575 W. B. Doty, Fresno, Calif.	5392.5	4.91	264.6	610	2—1	Holliston Royal of Rockingham 154687 A. R.	Santa Cruz La Francesca 301583
†47986	Betty's Bess of Shantituck 407973 Walter Matthys, Barron, Wis.	4553.8	5.73	260.8	562	2—0	Royal Lord of Northland 195698	Stony Run's Betty's Bess 303325

Double Letter Class¶ Triple Letter Class† Class Leader* Exceeds Requirement by 100% or over° Re-entries R

** This is a corrected record. The record was published incorrectly in the February 15, 1940 issue of the Guernsey Breeders' Journal.

The Bull That Puts His Trademark On All His Progeny

HIGH POINT PRINCE MAXIM 104016, A. R., the distinguished sire that reigned as head man at Quail Roost from 1930 to 1939, now has 67 A. R. daughters and seven more to qualify. That, however, has not been his greatest contribution to the breed. More important was his unerring ability to stamp his progeny with a distinct and desirable type that is evident to all observers. This prepotent characteristic, fortunately, was not lost with the passing of the old bull. His sons and grandsons carry on and are establishing a distinct family that possess uniformity of color, type, quality and well-held-up udders. This provides the impetus for the Quail Roost-Maxim Sale.

High Point Prince Maxim 104016 A. R.

67 A. R. daughters
9 A. R. sons

Sire:
Maxim of Linda Vista 42270, A. R.

Dam:
Cavalier's Helen 65648, A. R.

The QUAIL ROOST-MAXIM SALE, May 6, 1940

Every animal in the sale has the blood, close up, of old "Prince Maxim." All are the sort that any breeder will be proud to have in his herd. Three are daughters of *High Point Prince Maxim*. Sons and grandsons are represented as follows:

Maxim of Burkeville 129366, A. R. One son, Rose Maxim 265647 (Out of Quail Roost Maxim's May Rose 363365, A. R.—15227.4 lbs. M., 867.8 lbs. F., Class BB); two choice A. R. daughters; and eight granddaughters by four good sons.

Quail Roost Maxim King 215828, four outstanding sons from selected brood matrons.

Quail Roost Lucky Strike 227993, two sons and three daughters that will appeal to good judges.

Quail Roost Maxim's Ideal 256205, one yearling daughter as a sample of the good group of young things we have by this sensational junior sire.

Quail Roost Illustrator 215832, three milky daughters, all line-bred Maxims.

Quail Roost Maxim's Prince 209991, three extra nice daughters that we predict will find good homes and please the buyers.

Quail Roost Maxim's Majesty 201459, four daughters that will be among the tops.

Maxim's Hermes of Quail Roost 198772, four daughters (two have good A. R. records) with udders second to none.

Quail Roost Maxim's Design 215826, two sweet heifers; bred right and individually right.

Quail Roost Goldenrod 220613, two good daughters (1 A. R.) and one granddaughter.

Clear Springs Advancer 231878, a yearling daughter good enough for any herd.

Clear Springs Maxim, two well-bred heifers good enough to show.

Quail Roost Prince Jethro 236101, two daughters (full sisters) of this sensational young sire that was five times grand champion bull on the 1939 circuit.

Quail Roost Valor's Son 215835, four daughters with the stamp of production and type.

Butler Island Majesty Colonel 221485, two lovely heifers of Maxim-Majesty breeding.

We are willing to stake our reputation on the statement that no sale will have more "udderly desirable" Guernseys. We invite every Guernsey breeder to attend the sale and study the Maxim family. For catalogues write the Herrick-Merryman Sales Co., Sparks, Maryland.

Q R MAXIM GUERNSEYS

QUAIL ROOST FARMS

Federal Accredited — *N. C. Bang's Free Certificate 11-F*

GEORGE WATTS HILL
Owner

Rougemont, N. C.

W. W. FITZPATRICK
Manager

Announcing THE SALE OF

Dinsmore Royal Majesty 276539

Born April 26, 1939

To Roy C. Patrick, Quinton Stock Farm, Salem, New Jersey

SIRE

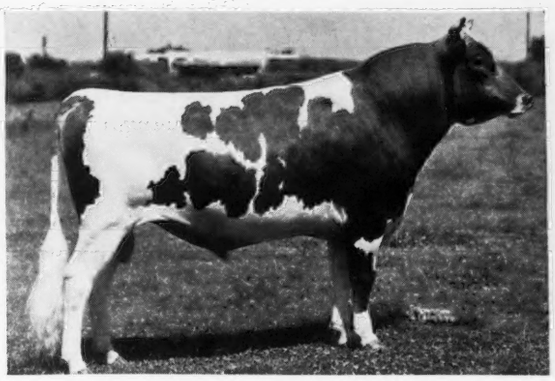

BUTLER ISLAND MAJESTY COLONEL 221485
5 daughters on test
Sire: MAY ROYAL'S MAJESTY 117245, A. R.
Dam: MAXIM'S FAITHFUL 330111
11175.8—618.6—CC
12327.0—644.4—AA

DAM

SAPELOE ROYAL MARY 329353
13348.8—760.9—AAA (2nd Place)
15890.1—890.1—AA
Sire: BOURNEDALE GOVERNOR 139505, A. R.
Dam: FERN CREST ROYAL ANNIE 185755

It was a pleasure to have Mr. and Mrs. Patrick visit us in January and select this royally bred Majesty-Maxim bull to head their herd which Mr. Patrick and his son are developing. They plan to start testing soon and we are sure they will eventually have one of New Jersey's leading herds.

"Royal Majesty" will be delivered in May. We intend to breed a few choice heifers to him before he leaves for his new home.

One of the calves advertised in the February 15 issue of the Journal, out of Valor's Idalia has been sold to Mr. W. E. Silas, Kendall, Florida.

N O T I C E: It is with reluctance that I have severed my connections with Dinsmore Farms March 1 to accept a position with Eleuthera Limited, Hatchet Bay, Eleuthera, Bahama, to develop their Guernsey herd. Having developed the Majesty-Maximes for the last six years at Butler Island and Dinsmore, I feel that it is a great herd of cattle and believe it will continue to steadily develop under the guidance of Mr. Johnson and his sons into one of America's leading herds, and I wish them the best of success. My many friends over the country will continue to find a warm welcome at Dinsmore Farms.

Signed: W. CLARK FLEMING, JR.

Federal Accredited J. B. LANOUX, *Herdsman* *Negative to Bang's*

DINSMORE FARMS 10 miles from Jacksonville **Dinsmore, Florida**

V. C. JOHNSON EARL A. JOHNSON CHARLES F. JOHNSON BRADY S. JOHNSTON

Haven Hill Dispersal

ROCHESTER, N. H. • ***Monday, April 29, 1940***

W. H. CHAMPLIN, Owner — **10:15 A. M.** — CHARLES CUMMISKEY, Manager

Farm — on route 16 — 78 miles north of Boston — 17 N. W. of Portsmouth, N. H., 6 miles N. W. of Dover, N. H. — 4 miles south of Rochester, N. H.

89 HEAD — **14 BULLS** including ROCKINGHAM ULTRA NOBLE 241950 (maternal brother to Rockingham Lillian 408036, 16879.1—831.5—A. **35 COWS** **40 BRED AND OPEN HEIFERS** — **89 HEAD**

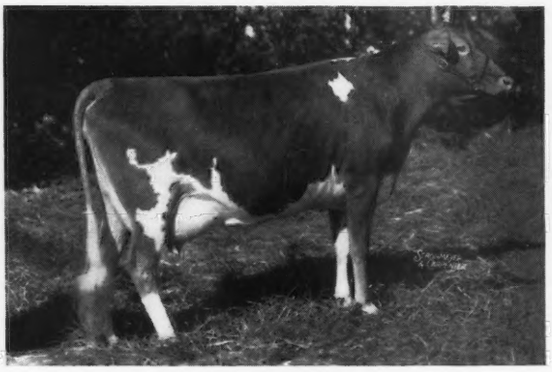

ADVANCER'S SADIE OF HAVEN HILL 506065, (lot 23)
Dropped January 22, 1937.
4434.0—219.0—FFF, 153 days, still on test.
Member 1st prize Get of Sire, Rochester Fair, 1933, 1934, 1935, 1936.
Calved August 10, 1939
Sire: Advancer of Haven Hill 230704 (Lot 52).
Dam: Sadie of Haven Hill 485868
9626.0—519.4—AAA Dam of lot 25 (see below)

FANNIE OF HAVEN HILL 487567 (Lot 81)
Dropped January 28, 1936
10468.8—519.5—F
Calved October 26, 1938
Bred October 26, 1939 to Rockingham Ultra Noble 241950 (Lot 1)
Sire: Honour of Haven Hill 178119
Dam: Fannie's Pride of Haven Hill 308725, 3 A. R. daughters

ULTRA'S SENSATION OF HAVEN HILL 280331, (Lot 25)
Dropped August 10, 1939
Sire: Rockingham Ultra Noble 241950 (Lot 1) See right
Dam: Advancer's Sadie of Haven Hill 506065 (Lot 23) See above

ROCKINGHAM ULTRA NOBLE 241950 (Lot 1)
Dropped November 22, 1935
2nd Prize Bull at N. H., 2nd Annual Parish Show. Sire: Rockingham Ne Plus Ultra 165452. Dam: Florham Lilac 205960.
11941.7—692.4—D 14062.9—728.1—B 13911.6—759.2—A
Sire of lots 3, 5, 10, 11, 13, 15, 18, 19, 20, 21, 24, 26, 27, 30, 34, 35½, 36½, 38½, 40, 43, 45, 46, 48, 49, 53, 55, 57, 61, 66, 67, 70½, 74, 75 and 80.

Herd T. B. and Bang's Accredited

For catalogues write

Herrick-Merryman Sales Company, Sparks, Maryland

CHARLES CUMMISKEY, Mgr., will be available for a position after the sale.

OTHER SALES

Monday, April 15, 1940	LOUIS MERRYMAN'S 33RD SEMIANNUAL SALE, Timonium, Maryland (see page 481).
Monday, May 6, 1940	QUAIL ROOST MAXIM SALE, Rougemont, N. C. (see page 484)
Friday and Saturday, May 17 and 18, 1940	FRANCHESTER DISPERSAL at the Ravenna Farm, Ohio (see page 480).
Monday, May 20, 1949	15TH ANNUAL COVENTRY SALE, Trenton, New Jersey.
Monday, October 14, 1940	LANGWATER SALE, North Easton, Mass.
Tuesday, October 15, 1940	NORTH EASTERN QUALITY SALE, Topsfield, Mass.